©CLB 204646

OCT 30 1933

Robert Edgren, master sport cartoonist and colorful writer, is a contributor to The Post.

# The Washington Post

Today—Partly cloudy; slightly colder.
Sunday—Partly cloudy; moderate north winds.
Yesterday—High, 63; low, 33.
Details on page 7.

NO. 20,953 ENTERED AS SECOND CLASS MATTER. POSTOFFICE, WASHINGTON, D. C. WASHINGTON: SATURDAY, OCTOBER 28, 1933 **
COPYRIGHT, 1933, BY THE WASHINGTON POST PUBLISHING CO.
THREE CENTS

## Aldrich Bans Chase Pools; Wiggin Bares Huge Profits

### Board Chairman Denies Subsidiaries Now Deal in Issues.

### Banker's Firms Won $10,425,494

### Operations Revealed at Senate Probe Under Pecora Grilling.

A repudiation of policy, banning pool operations by Chase subsidiaries in Chase National Bank stock, yesterday was outlined before the Senate Banking Committee by Winthrop W. Aldrich, chairman of the Chase board.

His statement followed disclosures of trading operations netting privately owned companies of Albert H. Wiggin, former chairman of the board, $10,425,494. Trading in the same stock, Metpotan, a Chase subsidiary, made only $156,614.

Aldrich said the present management of the bank "is absolutely opposed to such transactions."

"As a matter of fact, today the Metpotan Corporation does not deal in Chase stock," he said, "and as long as I have anything to do with the management, the market in Chase stock shall not be affected by the operation of trading accounts by the affiliates of the bank."

**Points to Answer.**

Asked by a newspaperman if he "disapproved" of Wiggin's policies, Aldrich replied:

"I couldn't say any more than I have, could I?"

One of the Chase officials said yesterday's testimony by Wiggin gave them their first complete information of the profits and practices of his private companies.

The Wiggin corporations, known as the Shermar, the Murlyn and the Clingston companies, during the five years from 1928 to 1932, netted his family respectively $5,594,333, $386,161 and $4,445,000, or a total of $10,425,494, Wiggin testified. The Clingston profits included 1927.

During this period, the Metpotan Corporation, organized by the Chase Securities Corporation for trading purposes, made a book profit of only $156,614, or a profit on an income tax basis of $159,573, he said. He told how his companies frequently participated in trading operations in Chase stock managed by Metpotan or other banking associates.

**Grilled by Pecora.**

Ferdinand Pecora, committee counsel, asked Wiggin how he accounted for the large profit by his private companies, while the Chase affiliates barely broke even.

"Their method was purchasing and selling every day," he said. "My companies practiced long-time operations."

He said the cash profits of the three companies did not represent a true picture, inasmuch as Chase stock, which his family still held, had shrunk from $280 to $40 a share.

Wiggin asked permission to read a prepared statement "to remove any misconception as to the objects and operations of the trading accounts for the purchase and sale of Chase stock, in which Metpotan

Continued on Page 2, Column 4.

## 11 Die as Arabs Protest Jews

### Many Injured as Natives Fight Immigration to Palestine.

Jaffa, Palestine, Oct. 27 (AP).—Eleven men were killed today in a riot of Arabs protesting against Jewish immigration, according to an official statement. A reliable witness estimated the dead at 20.

One of the dead was a policeman; the rest were Arabs. The communique said also that 20 rioters and two policemen were injured seriously. A large number were arrested.

The police fired into the mob after a reading of the riot act, when repeated baton charges failed to disperse the rioters. The situation was brought under control without military intervention.

The riot resulted from a previously announced intention of Arabs to hold a demonstration against the present increase of Jewish immigrants into Palestine.

## Litvinoff Speeds On U. S. Journey

### Leaves Warsaw for Berlin; Silent on Plans.

Warsaw, Poland, Oct. 27 (U.P.).—Foreign Commissar Maxim Litvinoff, of Soviet Russia, passed through here tonight on his way to Washington.

He arrived from Moscow at 9 p. m. and left at 10 p. m. for Berlin. He said he would not decide what boat to take until he reached Berlin. Litvinoff added he had no statement to make on his impending recognition negotiations with President Roosevelt.

## *Sick Alexandria Lad Gets Carnegie Medal*

### Honored For Attempt to Rescue Drowning Boy Two Years Ago.

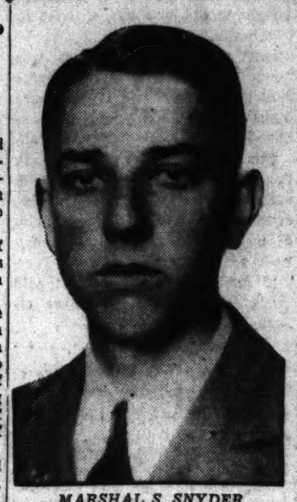

MARSHAL S. SNYDER.

An Alexandria youth—an invalid from asthma—yesterday was awarded a bronze Carnegie medal for trying to save a younger boy from drowning more than two years ago in Hunting Creek.

The youth, Marshal S. Snyder, of 803 Franklin street, that city, was notified of the award as he lay in bed.

The award was announced by the Carnegie Hero Fund Commission in Pittsburgh and was in recognition of Snyder's unsuccessful attempt to save William C. Gillum, 8, also of Alexandria. William fell from a log in Hunting Creek, on the fringe of the Bellhaven Country Club golf course, June 20, 1931.

Although he was fully clothed and frail from years of illness, Snyder jumped into the stream, diving under William. The struggling boy grasped him and both went under. Forcibly freeing himself, Snyder rose and then swam again to William, who again grasped him.

Both went down again and drifted 35 feet. Snyder, exhausted by his efforts, was saved by Aaron S. Rippey, of Chevy Chase, Md.

Snyder was graduated from Alexandria High School last summer. He suffered from asthma since he was 5.

## U. S. Orders Alleged Nazi Agent's Arrest

### Spanknoebel Accused of Posing as Diplomat; Faces Prison.

New York, Oct. 27 (AP).—Heinz Spanknoebel, reputed to be a Nazi agent in the United States, was charged today with falsely representing himself to be a German diplomatic agent in a warrant issued by U. S. Commissioner Francis A. O'Neill.

Federal agents began a search for Spanknoebel, who disappeared Wednesday a few hours before Mayor John P. O'Brien banned a meeting scheduled for next Sunday in commemoration of the first German immigration to America 250 years ago.

U. S. Attorney George Z. Medalie personally swore to the complaint, which asserted that Spanknoebel purported to act as a diplomatic agent of the German government in the United States without having diplomatic or consular status and that he had failed to notify the State Department of his alleged relationship.

**Repudiated by Embassy.**

The warrant was applied for after Medalie received word from the State Department that the German Embassy had said Spanknoebel was not registered as a diplomatic agent.

"This case came to my attention," said Medalie, "from the publication of the facts by Victor F. Ridder and Bernard H. Ridder, publishers of the Staats Zeitung and the New Yorker Herald, to the effect that on or about July 6 Spanknoebel called at their office and displayed to them documents purporting to show that he represented the presse abtheil (press division) of the German government.

**Claims He Was Leader.**

"He said, so the Ridders stated, that he was authorized by the German government to act as leader of the Germans in this country, to take charge of his government's affairs in this country and that the Ridders must submit to his censorship."

Spanknoebel's disappearance, Medalie added, "was undoubtedly in anticipation of these proceedings.

"I believe he is either in hiding or is on his way out of the country. This is a sad contrast to the heroics in which this man previously engaged."

A subpena was issued for Carl Nickolay, who is wanted for questioning about Spanknoebel's activities.

## Wales Stays in Bed To Get Rid of Chill

Sunningdale, England, Oct. 27 (AP). The Prince of Wales remained in bed today because of a chill which has troubled him several days.

On doctor's orders he planned to remain indoors over the week-end at his country home here.

## Office Seeker Is Kidnaped In Kentucky

### Four Threaten Candidate With Death, Then Drag Him Away.

Pikeville, Ky., Oct. 27 (AP).—Willis Staton, candidate for circuit judge, was threatened with death and whisked away by four masked men today, his nephew reported, because he refused to sign a mysterious paper.

"Sign that or die," Joe Staton told officers the men demanded, and the former judge replied, "I'll die."

"He was kidnaped by political enemies," Mrs. Staton declared tonight. She said her husband had received two letters in the last few days telling him he must not stay in the race, but that he had refused to quit.

**Supported Coal Miners.**

Mrs. Staton said her husband had support of the coal miners and that a miners' rally had been scheduled for Pikeville tomorrow.

"My husband had no other enemies outside politics," she asserted.

Staton and his nephew were returning from a political rally at Pand Creek. The youth said that before dawn their automobile was blocked on the highway by another car.

Four masked men approached and when Staton refused to sign the paper bundled him into the back seat of their machine, gagged him and headed into the hills. Young Staton said they left him bound beside his car. He got loose several hours later and reported the matter to officers and to Mrs. Staton. The sheriff's office started an investigation at once, but hours passed with no trace of Staton found.

At the sheriff's office it was said it was not believed that politics had anything to do with the kidnaping, but that some other reason, possibly revenge, was behind it.

## Court Holds Two As Gold Hoarders

### Boston City Employe and Lawyer Accused.

Boston, Oct. 27 (AP).—Gerald T. Driscoll, 32, city employe, and Edward Spiegel, widely known lawyer, were held in $2,500 bail each today after arraignment on gold-hoarding charges.

Indictments were returned yesterday by the Federal grand jury after evidence had been presented under orders of Attorney General Homer Cummings in Washington.

**Students on Hunger Strike.**

Guadalajara, Mexico, Oct. 27 (U.P.). More than 200 striking students of the University of Guadalajara, arrested during rioting at the university, went on a hunger strike in the penitentiary today after smashing prison furniture.

## *Boy Who Begged President's Aid Sees U. S. Save His Home*

Trenton, N. J., Oct. 27 (AP).—Adam M. Schmidt, a 12-year-old schoolboy, who worried about a $5,400 mortgage on the family home, found out today he won't have to "sleep under a tree," as he wrote President Roosevelt he was willing to do.

Puzzled a bit by the legal machinery, Adam was jubilant as foreclosure on his parents' home here was averted—the first in New Jersey to benefit under the Home Owners Loan Corporation.

Adam, his mother and father, Mr. and Mrs. Frank Schmidt, were in the office of G. Frank Shanley, State manager, to see the two mortgages canceled.

The family's plight, after six months' unemployment by the father, long had weighed heavily on young Adam. Then he heard in school about "some things" the President was doing.

Unknown to the family, he addressed a letter to "Pres. Roosevelt."

"Please, sir Pres. Roosevelt," he said, "I feel sorry for my mother. Mother cries day and night because we are going to lose our home. The man is going to sell our house on the 30th of August and make an action of our furniture because my father can't pay the mortgage.

"Please, sir Pres. Roosevelt," he concluded, "I always worry that something might happen to my mother. I'd lose everything what I got. I am willing to sleep under a tree, but I feel sorry for my mother and father and sister and the rest of the family. Please help us to do something. Thanks a thousand times."

## Federal Bank Trade Report Assails Codes

### Declines in Industries Paying Processing Tax Stressed.

### Johnson and Wallace, Aroused, Defend Recovery Aids.

By Elliott Thurston.

Conflicts of opinion over administration policy emerged openly last night when the latest Federal Reserve Bulletin came out with the declaration that industrial declines of the last two months had been "marked in industries in which processing taxes or codes have become effective recently."

Recovery Administrator Hugh S. Johnson, for the NRA, and Secretary of Agriculture Wallace, for the Agricultural Adjustment Administration, quickly issued denials and explanations, accentuating a controversy into which Reserve Board officials refused to be drawn any further.

Gen. Johnson, after a vehement telephone conversation with E. A. Goldenweiser, director of research and statistics for the Reserve Board and editor of the bulletin, reported Dr. Goldenweiser had assured him the bulletin's statement was "inadvertent." Dr. Goldenweiser would say nothing for publication nor would Federal Reserve Board members.

**Reserve Bulletin Quoted.**

The declaration which provoked the ire of NRA and AAA officials read:

"The decline in industrial activity during the past two months has come, in large measure, in the industries in which expansion previously had been most rapid. It has been marked in industries in which processing taxes or codes have become effective recently."

Gen. Johnson, in reply, said:

"Practically every major industry has been operating under a code since last August. Those not under codes have been operating under Presidential reemployment agreements in which the provisions were usually much stricter than the codes. And yet, with the exception of the steel industry, every report we have received from major industries shows a definite upward trend."

The general apparently referred to reports on pay rolls and employment instead of reports on industrial activity, which has declined sharply in recent weeks, according to reserve records.

**Wallace Explains.**

Secretary Wallace charged that abnormal activity in textiles and flour mills, to get ahead of the codes, caused an expected recent let-up predicted by L. H. Bean, economic adviser to the AAA, in a memorandum of July 25.

Secretary Wallace said:

"The situation is that, in efforts to anticipate processing taxes so as to avoid payment while possible, mills in both flour and textile industries enormously increased their activity before wheat and cotton taxes and the increased wage course under NRA went into effect. Then, when the taxes and higher wages became effective, mills slowed down and in some instances blamed the processing taxes for inactivity really due to their efforts to beat the tax."

**Reserve Stands Pat.**

So resentful was Gen. Johnson that he tried to persuade Dr. Goldenweiser to have the bulletin withdrawn. The Reserve Board expert stood pat on his figures which show a marked drop in industrial activity, though figures to which John-

Continued on Page 2, Column 3.

## Capone Gang's Bailman Slain

### Publisher of Cicero Paper Shot Down in Street by Gunmen in Car.

Chicago, Oct. 27 (AP).—Louis (Diamond Louie) Cowen, 35, one-time bondsman for Capone gangsters and publisher of the Cicero Tribune, a weekly tabloid newspaper in the suburb, was slain late today by a volley of shotgun slugs.

He was struck down after he had walked across a street in Cicero to enter his car by gunners, who fired from a small automobile and then speeded away. Witnesses said there were five or six men in the car.

They said Cowen had started to step into his parked automobile when the sedan drew up alongside it. Then came the blast of shotguns.

Cowen was struck in the head and shoulders. Stray slugs from the fusillade scattered pedestrians.

## Former West Point Star Jailed in Attack Case

San Antonio, Tex., Oct. 27 (U.P.).—Lieut. John Murrell, U. S. Air Corps, West Point football star of 1927-30, was in jail here tonight under Federal charges of having attacked Miss Blanche Ralls, of San Antonio.

The charge, based on the allegation the attack occurred on a Government reservation, provides a maximum penalty of death upon conviction.

# President Joins Ford Attack; U. S. Prosecution Threatened; Magnate Hits "Dictatorship"

### No Money in U. S. Bids Without Favoritism, Detroit Reply.

### Declares Company Far Ahead of NRA in Recovery Drive.

Detroit, Oct. 27 (AP).—Henry Ford's long-standing "silent controversy" with the NRA was at an abrupt end tonight with the Ford company's statement—the first since the motor magnate failed to sign the auto code—that Recovery Administrator Hugh S. Johnson is "assuming the airs of a dictator" and "attempting a grave injustice upon a law-abiding American industry."

"Johnson's daily expresson of opinion is not law," said a statement from the company offices today. "Signing a code is not in the law; flying the Blue Eagle is not in the law. The Ford Motor Co. observes the law and exceeds it in all its real recovery features."

**Favoritism Hinted.**

The statement, incidentally, made the charge that favoritism in the awarding of governmental bids is "possible under the NRA."

The sudden breaking of silence by the Ford Motor Co., which since the outset of the national recovery act had remained uncommunicative as to its policy, followed Johnson's declaration in Washington today that he would "turn the case over to the Attorney General" if he found concrete evidence of direct violation of the code by the Ford company.

Ford officials indicated clearly that they believed Johnson had singled them out unnecessarily in his statement, which concerned wage, hour and schedules of employment to be furnished to the National Automobile Chamber of Commerce required by the NRA code.

**Ford Not a Member.**

Ford is not a member of the N. A. C. C., but he has consistently maintained that working conditions in the giant Ford plants are better than those demanded by the code. The company indicated that the figures would be furnished if they were requested.

The text of the authorized statement made on behalf of the Ford company follows:

"The Ford Motor Co. has not made any Government bids. If bids have been made by Ford dealers, it is because Government departments insist on its being done. They have used our product before, their specifications fit it and, besides, the prices usually are very easy on the department's budget. There is no money in Government bids unless some form of favoritism is practised, such as is now possible under the NRA.

**"Situation Simple."**

"The situation at Washington, which has so greatly excited Mr. Johnson, is a simple one. A Ford dealer, who is a citizen of Washington, entered his bid at the request of Government men. His bid was something like $200,000 lower than the others.

"Johnson now proposes to charge the American taxpayer a higher price in order to give Government business to a concern that pays lower wages than the Ford Motor Co. does. More money out of the taxpayers' pocket, less money in the workingman's pocket—that is the way it will work.

"To cover his action, Johnson makes the false charge that the Ford Motor Co. has not complied with the law. We have done so in every respect. Signing a code is not in the law. Flying the Blue Eagle is not in the law. Johnson's daily expression of opinion is not law.

**Ford Exceeds Law, Claim.**

"The Ford Motor Co. observes the law and exceeds it in all its recovery features. Our product is composed of materials produced by industry that observes the law. Johnson now says that a product which 5,300 NRA industries help to fabricate out of material produced under NRA conditions shall not be

Continued on Page 2, Column 6.

## Firemen's Human Chain Saves Boy

### They Dangle Over Cliff to Reach Climber.

Cincinnati, Oct. 27 (AP).—Firemen dangled a human chain over a cliff today to rescue Yale Rice, 5, who tried to play mountain climber, got halfway and then found himself unable to go any farther up or down.

Three firemen made up the chain that others of their company dangled some 30 feet over the edge of a cliff to reach the boy. Had the lad slipped he would have tumbled 30 feet more down the rocky precipice.

A woman who saw his plight called the firemen.

## Through With Court, Berlin Informs Hague

Berlin, Oct. 27 (AP).—Germany today took another step toward her voluntary isolation by notifying The Hague Interntional Court of Justice that in connection with her resignation from the League of Nations she no longer intends to pursue cases before the court.

## *Grocers' Code Battle Goes Up to President*

### Major Features in Retail Set-Up Face Slashes; Officials Split.

(Associated Press.)

Officials of the Farm Adjustment Administration have decided to scrap some of the major provisions of the NRA retail code in drafting its companion code for the retail food and grocery branch of the distribution industry.

It was disclosed last night that a new conflict in viewpoints on retail codes has arisen between farm and NRA officials, with the result that the question will be placed in the hands of President Roosevelt for decision.

Unless the codes are harmonized, the merchant with a can of shoe polish on one shelf and a box of raisins on another will find the two articles subject to two separate and distinct sales codes at sharp variance in some respects.

Farm officials, who oppose the flat retail mark-up plan, are now equally opposed to the NRA retail code articles to the consumer should inprovision that "the selling price of clude an allowance for actual wages of store labor, to be fixed and published from time to time by the trade authority."

They are ready to prohibit sales of foods and groceries by retailers at less than invoice cost, which they said was the essence of an agreement reached recently by Secretary Wallace, George N. Peek.

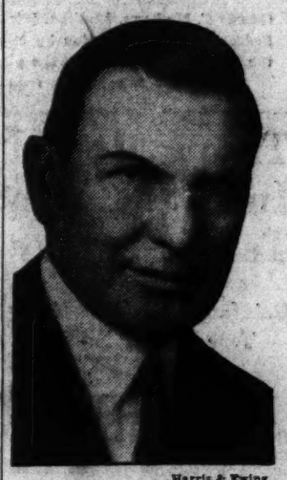

Harris & Ewing.

GEORGE N. PEEK.

Continued on Page 3, Column 1.

## Judge Sellers Sticks to Post; Demands Pay

### Contention That Successor Must Be Confirmed Declared Valid.

Judge Kathryn Sellers of the Juvenile Court yesterday refused to relinquish her post despite appointment by President Roosevelt of Miss Fay L. Bentley, school attendance officer, to take her place.

Formal notice she would not resign to permit Miss Bentley to take office was served by Judge Sellers in letters to Daniel J. Donovan, District auditor, and James Lusby, disbursing officer. These officials are in charge of District pay rolls and Judge Sellers said she intended to continue in office and draw her salary until provisions of the law governing the term had been met.

She pointed out that the law provided the Juvenile Court judge should serve for six years or until a successor had been nominated and confirmed.

Surprised District officials learned from their legal advisers the contention of Judge Sellers was legally sound, and they said they were wondering what to do. So far as they could recall it was the first instance of its kind in the District.

Judge Sellers' term expired several months ago and there has been waged a determined under-cover battle over the post. Welfare workers enlisted the aid of Mrs. Roosevelt and Secretary of Labor Perkins in behalf of Miss Bentley, whose appointment was made a few days ago by the President.

Judge Sellers requested the question be submitted to Comptroller General McCarl for decision.

## Radium Victim Dies; Waited For 19 Years

East Orange, N. J., Oct. 27 (U.P.). Death, which she had awaited 19 years, came today to Grace Fryer—eighteenth victom of radium poisoning in the New Jersey Oranges.

Miss Fryer died quietly in the Homeopathic Hospital while specialists stood by helpless to prevent the final victorious assault of the poison.

## Commodities Rise as Gold Price Mounts

### Metal at $31.76, Jumps 66 Cents Above World Market Figures.

(Associated Press.)

Under the prodding of President Roosevelt's new monetary policy, the Reconstruction Finance Corporation's gold price was run to a new high today and officials were gratified to note that the commodity markets also worked upward.

While there were differences of opinion as to the cause of the market trend, Mr. Roosevelt's advisers noted that wheat led a general advance. Cotton, although quiet, turned upward at the close and stocks followed the trend of the grain market.

The domestic price of newly mined gold was boosted yesterday to $31.76, higher by 22 cents than Thursday, and 66 cents above the day's world market quotation.

The R. F. C., which, under the plan, is authorized to purchase the freshly mined metal, awaited reports from mints and assay offices before announcing the total that had been acquired.

Denver dispatches told of $416,388 of new gold delivered at the mint there and tremendously increased activity among the miners. A total of 8,321 ounces was received Wednesday, said Mark Skinner, who is in charge of the mint. At that time the domestic price was $31.36. In addition, 4,390 ounces were delivered Thursday at a price of $31.54.

Wednesday's price was $31.36, Thursday $31.54 and yesterday's $31.76. By comparison, the London prices for the three days were, respectively, $31.09, $31.06 and $31.10. At the same time the London figures in British currency increased steadily from 130 shillings 1 pence to 130 shillings 9 pence half penny and 131 shillings 2 pence. Disparities in the dollar value of gold at London were caused by fluctuations in freign exchange.

The domestic price is set each day by a committee appinted by President Roosevelt. It consists of Chairman Jesse H. Jones of the R. F. C, Undersecretary Acheson of the Treasury, and Henry Morgenthau, jr., representing Mr. Roosevelt.

## *President's Sick-Bed Phone Call To Jail Saves Slayer From Chair*

Barely three minutes before William Washington, colored, 24, was to be executed yesterday, President Roosevelt telephoned the District Jail and granted a three-day stay.

The President was in bed with a cold when he called the prison direct to make sure his orders were transmitted in time. He explained new evidence had been discovered.

Thomas M. Rives, jail superintendent, was directing arrangements for the electrocution when he received the reprieve call at 9:56 a. m.

A call from the Department of Justice confirming the Presidential conversation caused brief delay in the execution of William C. Robinson, 22, another colored man, convicted with Washington for slaying Mannie Soloman, taxi driver, in a holdup July 28, 1931.

Robinson died without realizing a confession he made last night brought a stay for Washington. The former sang a Negro spiritual in a firm voice as he walked the "last mile."

A dramatic silence fell over a group of reporters awaiting the double execution when Rives picked up a phone, listened a moment and remarked:

"Yes, Mr. President."

Rives said the President intervened upon recommendation of Solicitor General Biggs.

It was learned Robinson told the Rev. James L. Pinn, colored minister, he fired the shot which killed the cab driver and hoped Washington would not be executed.

Death sentence of a third colored man figuring in the slaying, Leonard Layton, 22, was commuted to life imprisonment by President Roosevelt October 10 upon recommendation of the Attorney General.

Informed of the stay, Washington fell to his knees and said:

"God bless the President. God knows I'm innocent."

## U.S. Trade Not for Those Without Blue Eagle, Roosevelt Edict.

### Administrator Declares "Overt Act" to Bring Prosecution.

President Roosevelt yesterday pledged his administration's full support to NRA in its stand that the Government will have no dealings with Henry Ford or his agents until he flies the Blue Eagle.

Developments, which came thick and fast yesterday in the situation created by the Detroit manufacturer's resistance to NRA, included:

The President's order that, unless the Comptroller General rules otherwise, the recovery act shall require all Government departments to patronize only those manufacturers who have gone along with NRA and to reject the products of all dissenters, even although their agents or dealers may be operating under proper retail codes.

Announcement by Recovery Administrator Hugh S. Johnson that if he can obtain evidence of a single "overt act" by Ford in defiance of the automobile code, he will turn him over to the Attorney General for prosecution and penalties, which may include fines and injunctions against the Ford Motor Co.

The first statement from Ford since he failed to sign the code, to the effect that Gen. Johnson is "assuming the airs of a dictator" and "attempting a grave injustice against a law-abiding American industry." The statement said that neither signing a code nor flying the Blue Eagle was required by law, and charged that favoritism in awarding Government bids is possible under NRA.

Protests to the Secretary of Agriculture and the Secretary of Commerce by R. P. Sabine, president of the Northwest Motor Co., of Chevy Chase and a member of the NRA compliance board for that section, that the Ford Motor Co. was in no way a party to low bids his company submitted to furnish trucks to the Civilian Conservation Corps and the airways division of the Commerce Department.

President Roosevelt's determination to throw his administration's unqualified support behind Gen. Johnson in the latter's barring of Ford products in the event of noncompliance was made known following yesterday's Cabinet meeting.

**Court Threat Approved.**

It was understood that the Recovery Administrator's proposal to seek prosecution of Ford in the event of an "overt act" against NRA met with administrative approval.

Such an "over act," Gen. Johnson explained, might be either refusal to submit monthly wage, production and hours statistics to the National Automobile Chamber of Commerce, the code authority, or refusal to meet his employes in collective bargaining.

The NRA chief disclosed that when he went to Detroit to urge

Continued on Page 2, Column 5.

## 24 on Boats Feared Lost

### Searching Parties Scour Canadian Lake After Violent Squalls.

Winnipeg, Oct. 27 (AP).—Twenty-four persons, passengers and crew of two lake boats, were reported missing today following violent squalls on Lake Winnipeg. The boats are five days overdue.

Rescue parties were organized at Selkirk today and three boats set out on the storm-tossed waters to search for the missing craft.

The missing boats are the Luberc, with a crew of 6 and 14 fishermen, and the Question Mark, with a crew of 3 and 1 passenger.

The Luberc was sailing for Eagle Island, near Grand Rapids on the west side of the lake, and was due back at Selkirk last Sunday. It is a 90-foot oil burner built about six years ago at a cost of $28,000.

The Question Mark is owned by the Selkirk Navigation Co. and carried a cargo of winter supplies for points along the lake.

Violent storms have raged on the lake for a week.

**Summary of Today's Issue**


| | Pages |
|---|---|
| "Along the Potomac" | 6 |
| Church News | 8 |
| Classified Advertisements | 21, 22 |
| Comics | 23 |
| Culbertson on Bridge | 8 |
| Editorials | 6 |
| Fashion News | 11 |
| Federal Diary | 4 |
| Financial News | 13, 14, 15 |
| Radio News and Programs | 9 |
| Ralph West Robey | 13 |
| Robert Quillen | 6 |
| Society | 10 |
| Sports | 17, 18, 19 |
| Stage and Screen | 16 |
| The Family Marketer | 12 |
| This Morning With Povich | 17 |
| William Harlan Hale | 7 |
| William Lyon Phelps | 6 |
| Women's Activities | 11, 13 |

# Plan to Save City's Blighted Areas Offered

## Lack of Logical Building Prior to Zoning Laws Cuts Realty Values.

*This is the last of a series on revival of home construction, with particular reference to Washington.*

**By Louis Justement,**
**Chariman, Committee on Housing, Washington Chapter, American Institute of Architects.**

The street lay-out of the older portion of Washington has justified fully the vision of l'Enfant; it is still remarkably well adapted to modern needs, and is an excellent example of entrusting city planning to capable technical experts, instead of allowing property to be developed through the uncoordinated action of property owners.

The development of property within the framework of the streets, however, shows everywhere a pitiable disregard of logical planning and a colossal destruction of real estate values.

The blighting of entire residential neighborhoods by a small percentage of commercial, industrial or otherwise unsuitable developments has at last resulted in enactment of zoning laws in most American cities, the District law having been passed in 1920. Zoning, however, has very little value with respect to improving conditions in the vast portions of this city which were built prior to 1920.

**Values Are Receding.**

In almost all of the older sections we find so-called "blighted areas," having no speculative future, and in which real estate values are, on the contrary, receding. An occasional warehouse, garage, or similar structure is about the only new building erected in such areas, and each such building adds to the destruction of adjacent residential values.

These blighted areas are rapidly losing their population, large portions of Washington having lost 20 per cent between 1920 and 1930, with no corresponding expansion or commercial development.

The blighted areas, therefore, face the practical certainty of ever-decreasing values and must eventually degenerate into slum areas. While popular fancy has emphasized "slum reclamation" it must be realized that slum conditions exist in Washington only in certain small and widely scattered areas. In several large Eastern cities slum conditions exist over large areas and vast new housing projects soon may be under way, which will remove such conditions. The real problem in Washington is the "blighted area" rather than the "slum area."

**Rebuilding Proposed.**

Various solutions of the problem have been suggested. The simplest would be the wholesale rebuilding of such areas in units of two to six squares at a time. Unfortunately the value of even these poor "improvements" must be added to the value of the land as the total site cost of any new project. For instance, on a lot 20 by 100, or 2,000 feet, the value of the ground may be 50 cents per square foot, or $1,000; but the value of the house may be $2,000, if this amount is added, the total price which must be paid for the use of the land for a new project becomes $1.50 per square foot.

The only way in which such land values could be capitalized would be by the errection of apartment houses. If extended over any large area, this would be impossible as there are not enough people to occupy the new buildings.

Since it appears to be impossible to rebuild blighted areas on any comprehensive scale, another solution has been proposed. This would involve the accumulation of four to ten squares at a time under one ownership and the renovation of the area as a whole. A great deal could be done to improve the appearance, comfort and general desirability of houses in such sections by general renovization work.

**Would Increase Population.**

Occasional objectionable buildings could be removed to obtain benefits which would accrue to the entire operation. By such methods it not only would be possible to hold the existing population, but actually to increase it, since many of the areas are desirably situated with respect to nearness to the downtown section.

If these properties could, in addition, be refinanced so the rate of interest on first mortgage was somewhat less than existing interest rates, it should be possible to build up a reserve found for the purpose of amortizing the value of the buildings entirely within a period of 15 to 30 years.

At the end of that period it would be possible to rebuild the entire area on the basis of capitalizing the ground value only and the new buildings need not house any more than the present population.

It seems likely that the first attempts toward reclamation of blighted areas in Washington will consist of renovizing seven or eight squares and rebuilding perhaps one entire square or portions of several squares. In almost any group of squares in the blighted area there is apt to be one in which the improvements are so deteriorated that it may be possible to remove them without incurring too great a loss.

In addition, it may be possible to rebuild both sides of a given street frontage for the sake of improving the desirability and increasing the income from the entire section even though the new building operation, of itself, may not be profitable.

**Aid to Employment.**

While a single project of this type would, of course, not produce as much work for the building trades as a new building project, it might prove the way for other projects. It is not beyond the bounds of possibility, assuming a reasonable degree of success in the first operation, that the entire older residential section of Washington might thus gradually be renovized in the next 20 years, thereby not only improving housing conditions but giving employment to the building trades. At the end of that period the building of the original renovized projects would be amortized sufficiently to permit rebuilding operations.

Whether or not the renovizing of blighted areas is possible depends primarily on two factors.

The first is the necessity of being able to acquire by condemnation those pieces of property which it is impossible to obtain by direct negotiation. The Copeland bill introduced at the last session would give the right of condemnation to limited dividend housing corporations which would be subject to the control of a housing board.

The second factor which will have to be met is a willingness on the part of blighted area property owners to sell their property to such limited dividend housing corporations at a fair price, based on the income now derived from the properties. From their own selfish point of view such property owners should be glad of an opportunity to dispose of real estate for which there is no active market and which inevitably must depreciate in value unless it can be used in some new way.

**Benefit Seen for City.**

The reclamation of blighted areas would undoubtedly be advantageous to the city as a whole, to the tenants and to the present owners of the property. But if such owners, or a large proportion of them, insist on prices beyond the real present value the fear of improvement can not be put into effect.

If it should be found impossible to acquire a sufficiently large area to renovize, at a price which would make the project economically sound, existing blighted areas will continue to degenerate into slums and new areas will be developed in the suburbs, constantly draining the population of the older city.

Ultimately the loss in population and depreciation of buildings will reduce the value of real estate in blighted areas to such extent that new buildings instead of renovizing projects may be undertaken.

## Takes Oath as Commissioner

Wide World Photo.

*George C. Mathews, Madison, Wis., being sworn in as member of the Federal Trade Commission by Miss E. B. Vincel, personnel clerk of the commission. He takes the place of William E. Humphrey, who refused to resign on request of President Roosevelt.*

# Troops Moved Into Southern Textile Strike

## Reinforce Police After Tear Gas Is Hurled at Workers.

Bath, S. C., Oct. 27 (AP).—National Guard troops moved late today into the troubled Horse Creek Valley textile manufacturing area, scene today of a clash between State police and strikers. The officers released tear gas and the strikers hurled stones.

Twenty-four men and a machine-gun outfit make up the unit.

The guardsmen had instructions from Gov. Blackwood to maintain and were called out after he received reports that groups from Augusta, Ga., where strikes are in progress at five textile mills, had come into this section, just across the Savannah River, and attempted to close mills.

**Asks Suspension of Picketing.**

"If the people down there want to work," said the governor, "the laws guarantee them the right to work. If they want to strike, that's their business so long as they observe order in doing it."

Strikers at a mass meeting here were told by Paul W. Fuller, representative of the American Federation of Labor, to abandon picketing until Monday.

**Twenty-two Arrested.**

As workers began entering the mill this morning jeers came from the picket lines and a fight developed. Rocks began to fly. The police released the tear gas and brought a fire hose into play.

A brick thrown through a window of the mill struck J. W. Sellers, a foreman, and injured him seriously.

Twenty-two strikers, including four women, were taken to the Aiken jail. Police said some of the men had guns.

## Tropical Gale Moves North Along Coast

A tropical storm was reported moving up the Atlantic Coast last night in a warning by the Weather Bureau. The storm is not expected to strike Washington.

Weather Bureau officials said that at 9 p. m. the storm attended by hurricane winds near the center, was 200 miles east of Cape Hatteras and was moving north-northeastward.

## Court Action by Ousted Trade Board Member Believed Near.

While William E. Humphrey, Federal Trade Commissioner ousted by President Roosevelt, kept silence on his dismissal, his successor was installed yesterday.

In the presence of fellow commissioners, George C. Mathews, Wisconsin utilities and securities expert, was sworn into office by Mrs. Edna B. Vincel, personnel officer and notary of the commission. Humphrey, it was said at his residence, was out of the city.

The ousted commissioner, who said he would contest his removal in the courts, recently has been reticent about discussing his case. Nor have "prominent Republicans," reported to have espoused his cause, been any more communicative.

However, it is known Humphrey consulted Col. William J. Donovan, Assistant Attorney General in the Coolidge administration. It was indicated yesterday that Donovan's firm is planning definite action, now that a successor has been installed.

Mathews appeared at the commission yesterday shortly afternoon. Preceding a meeting of the commission, at which it was presumed he was assigned the type of work he will conduct, he was given his oath of office.

A Wisconsin Republican, Mathews served many years on the public service commission of that State. In handling security matters he made a reputation as a liberal. At the time of his appointment to succeed Humphrey he was a rate expert for the Insull receivers.

The new commissioner declined to comment on the Humphrey affair.

## Reserve Bulletin Hits Code System

**Continued from Page 1.**

son evidently referred reflecting pay rolls continue to show increases.

"For the past two months," said the Reserve bulletin, "there has been a reaction in industry from the exceptionally rapid expansion of activity during the spring and early summer months. Notwithstanding this reaction business was in considerably larger volume in August and September than in March."

March was the low point of the depression. The bulletin cited that after the banking holiday activity revived.

"The increase," it cited, "was accelerated by the prospects of increased costs and price advances as the result of processing taxes and codes provisions and also by anticipation of inflation."

This comment echoes the growing uneasiness and conflict over the administration's program of planned economy and its monetary policy. The bulletin's declarations served to edge into the open the rift between Treasury and Reserve Board authorities and the group of academic advisers who lately have had the President's ear.

**Treasury Overruled.**

When the President suddenly decided to proclaim his unprecedented monetary policy, founded on the theory of the commodity dollar advocates, Treasury and Reserve Board officials were overruled.

Jesse Jones, chairman of the Reconstruction Finance Corporation, who had already taken command of the program for releasing frozen bank deposits and for fortifying open banks so they may qualify for Federal deposit insurance, emerged as the chief figure in the gold-buying operations incident to the new monetary policy.

The widening influence of the RFC, coupled with NRA and AAA contributions to planned economy, has meant a waning influence of the Treasury and reserve system, with resultant accentuation of differences between the heads of the RFC, NRA and AAA, on the one hand, and the Treasury and Reserve authorities on the other.

**Signal for Counterblasts.**

Hence the new reserve bulletin, with its factual commentary on the decline of activity in industry operating under codes and processing taxes, was instantly the signal for resentful counter-blasts from the NRA and AAA camps.

However, it was but a faint reflection of the conflict within. More conspicuous eruptions are to be expected unless there is a reconciliation of policy and functions soon.

**Killer Gets 20 Years.**

A 20-year prison term was given to Leonard Lewis, colored, yesterday by Justice Peyton Gordon in District Supreme Court. Lewis pleaded guilty to second degree murder in connection with the fatal stabbing of William Clove, colored, last August.

# Wiggin Holds Public Sways Wall Street

## Wouldn't Do Anything Now Open to Criticism, He Tells Couzens.

(Associated Press.)

Albert H. Wiggin, retired chairman of the Chase National Bank, New York, believes public opinion has an effect on Wall street.

After the Senate Banking Committee yesterday had traced extensive stock market operations in the past by the bank's Chase securities affiliate and subsidiaries, Ferdinand Pecora, committee counsel, asked Wiggin:

"Do you now think that a national bank affiliate should engage in stock market speculation of the kind you then had in mind?"

"No, sir; if for no other reason than respect for public opinion," replied Wiggin.

"Oh, that's a new one!" exclaimed Senator Couzens (Republican), of Michigan. "So public opinion does have some effect upon Wall street?"

**Blames Spirit of Times.**

"I think that it has a pretty good effect," said Wiggin, going on to say that he would not do anything "today that, if it turned out unfortunate, was going to be criticized."

The banker blamed the spirit of the times for 1928 stock market trading of the affiliated Chase Securities Corporation running into hundreds of millions of dollars.

Pecora asked:

"What prompted the Chase Securities Corporation to engage in these trading accounts from 1928 down?"

"I think the times," replied Wiggin.

**Plenty of Atmosphere.**

"I assume you mean the speculative atmosphere?" interjected Senator Couzens (Republican), Michigan.

"I think that covers it," agreed Wiggin. "There was a great deal of atmosphere."

"Did you yield to the temper of the times in that respect?" queried Pecora.

"I am afraid so," replied the banker.

## Aldrich Will Ban Chase Stock Pools

**Continued from Page 1.**

Securities Corporation participated."

"Since 1921, Metpotan has participated in 22 trading accounts; some were operated at a profit, some at a loss," the statement read. "The net result of the operations of all accounts has been a profit of less than $600,000. These accounts were not organized to advance the price of the stock and then liquidate.

**Wiggin Lists Aims.**

"On the contrary, the thought was to provide both a purchasing power and a distributing power so that the stockholders might profit by the more orderly resulting market. I believe that were it not for the steadying effects of the Metpotan trading accounts, Chase would have advanced in 1929 far beyond the high price reached."

When Pecora wanted to know what prompted Chase to organize affiliates for trading purposes, Wiggin said he thought it was the spirit of "the times."

"I assume you mean the speculative atmosphere," observed Senator Couzens (Republican), Michigan.

Pecora brought out that Chase Securities Corporation participated in 35 pool operations between 1928 and 1931, and the volume of its operations totaled $860,000,000. He detailed purchases made totaling $430,772,795 and sales aggregating $429,949,210.

**$50,000,000 in Losses.**

Actual realized losses of Chase Securities Corporation were estimated at nearly $50,000,000, although $120,000,000 has been set aside to meet loss from security sales.

Hearings will be resumed next Tuesday morning, when Wiggin will again be placed on the stand.

Meanwhile, committee investigators began work in the State Department yesterday on records covering Chase loans to Cuba during the Coolidge and Hoover administrations. Other committee accountants prepared to leave for Cleveland and Detroit to investigate the closed bank situation in those cities. Pecora said he probably will begin the distribution of revised questionnaires to members of the New York Stock Exchange tomorrow or next week.

## Rabies Perils Texan Unaware; He's Sought

Belton, Tex., Oct. 27 (U.P.).—Officials of cities in Texas, Oklahoma, Arkansas and Tennessee were asked tonight to search for W. Andy Kelly, of Belton, who does not know that he is in danger of rabies.

When Kelly and nine other persons left here Sunday they took with them Kelly's dog. Kelly was bitten Saturday by a dog, which also bit Kelly's dog. Tuesday the offending dog died and was found infected with rabies.

## Gas Kills Daughter Of Raymond Dill

Milwaukee, Oct. 27 (AP).—Miss Elizabeth Dill, 22, daughter of Raymond Dill, treasurer of the Allis-Chalmers Co., died of carbon monoxide gas poisoning today as she sat in her automobile.

Police said she was overcome while warming up the motor.

**Auditor Talks over WRC.**

Maj. Daniel J. Donovan, District of Columbia auditor, will speak on the Washington Community Forum hour at 7:15 p. m. tonight over WRC on "Financing the District of Columbia."

## *Anne Just Looks At Paris Frocks; Must Fly Light*

(Copyright, 1933, by United Press.)

Paris, Oct. 27 (U.P.).—Mary Knight, of the United Press, found Mrs. Charles A. Lindbergh visiting Paris with her famous husband, a rather lonely girl when she interviewed her today.

"There's nothing I'd rather do than buy a couple of new dresses," Mrs. Lindbergh confided, "but Charles insists there is no room for more baggage. We must travel light, you know. If we shipped the dresses home, the customs probably would be severe—so I must go without, although I haven't seen Paris in nine years."

In response to Miss Knight's query whether she preferred the life of a flier's wife to that of housekeeper, she said:

"I do both, and it's an ideal life. I like to make such trips as this, and they sometimes are most exciting. But I enjoy housekeeping very much, and I will be mighty glad to get back.

"The latest news from home was that the baby (Jon) is well. Mother is always glad when I go and leave our baby with her," she laughed.

## Roosevelt Behind NRA in Ford Fight

**Continued from Page 1.**

Ford to come under the Blue Eagle, the latter's son, Edsel, told him his father "never would consent to collective bargaining," as provided under the automobile code.

Gen. Johnson declared flatly yesterday that Ford could not sell to the Government, even if the low bidder for a contract; that Ford dealers, even if flying the Blue Eagle themselves, could not sell Ford products to any Government department, and that, to show his determination to put the Detroit manufacturer out of the picture, he was trading in his Lincoln limousine, a Ford-made machine, for another automobile.

**Sabine's Bid Rejected.**

The reference by Gen. Johnson and the attitude of the President regarding Ford dealers referred to the Sabine case.

It was learned yesterday that Sabine, although a member of the Montgomery County compliance board, had been called before officials of the Civilian Conservation Corps and the airways division of the Department of Commerce early this week and told his bids to furnish trucks, although low, could not be considered because the Ford Motor Co., whose products he proposed to sell, was not operating under the Blue Eagle.

Sabine estimated "It will cost the Government between $169,000 and $250,000 to purchase this equipment from the next lowest bidder" and argued that only the chasis of the trucks he offered the C. C. C. and the airways division are made by Ford.

In the statement from the Ford Motor Co. challenging Johnson's authority, these points also were raised.

But the Recovery Administrator refused to be drawn into a controversy with Ford spokesmen.

In "cracking down" on Ford through the White House and through the threat of prosecution, the Administration was reversing the policies it has pursued heretofore. Previously Gen. Johnson had said he was "depending upon the public to crack down" on the manufacturer; again he had indicated that if there was to be prosecution it would have to be initiated by some Federal district attorney and not by the NRA.

**Public Indifference Seen.**

In the reversing of these policies, it was said, is indication that the public has not carried out Johnson's desires sufficiently, and that therefore action by "mailed fist" is essential.

Disclosure of the Government's new program, began at a press conference, called during the morning by Gen. Johnson, when a reporter asked.

"General, this is a very ticklish question, but what are you intending to do with Ford if he does not furnish information in violation of the code?"

"As soon as I have a clear-cut violation of the code, I will act under the code," said the general. "I will turn the case over to the Attorney General's office."

Johnson then was asked whether he considered the manufacturer eligible to bid for contracts at the present time, "inasmuch as to date the fact is that he has complied with the code."

**Not Eligible, He Says.**

"No," retorted Johnson. "I do not think he is eligible, because he has publicly stated he was not in sympathy with the code and would never put into effect anything that looked toward collective bargaining. At least, he told me that."

Again, referring to the bid by a Ford dealer for a Civilian Conservation Corps contract, he declared that he had "taken the position that a billion dollar manufacturer can not hide behind a $10,000 company."

"On this truck business, you have been in communication with the Agricultural Department?" he was asked.

"No, I have not," Johnson replied. "The thing I know is that the President has got out an order that the Government would not receive bids or make contracts with those who were not complying with the code provisions, and the C. C. C. man called me yetserday and said he was going to reject those low bids. That is all I know about it."

"The National Labor Board is of the opinion that the Ford company is going in for collective bargaining, and that the Pennsylvania plants are awaiting word from Dearborn," another reporter pointed out.

"Well, I am not familiar with those developments," Johnson shot back.

"General, what is the attitude in the case of the Lincoln car?" was another question.

"You mean the Lincoln I ride around in?" smiled Johnson. "We are going to trade it in."

Gen. Johnson thought the deadline for submission of the operating statistics was "about November 7," but he was not certain.

# Lindys Feted By New French Premier, Fliers

## Colonel and Wife Ask to Be Considered as "Tourists."

Paris, Oct. 27 (AP).—France's aviators and her new premier, Albert Sarraut, paid homage at a dinner tonight to Col. and Mrs. Charles A. Lindbergh.

Most of the conversation was "shop talk," tales of heroic flights over oceans, in which the colonel's flight to Paris six years ago was hailed as the most glorious of all.

The Lindberghs were back in Paris as "simple visitors," they said, and, where in 1927 he swooped out of the Atlantic mists to the acclaim of millions, Paris respected today their desire for privacy.

"I am happy," the colonel said modestly. "I have been here already."

**Noted Fliers Present.**

The dinner was at the home of the famous flier Dieudonne Coste—an apartment at the foot of the Eiffel Tower.

Among the guests were Paul Codos, Maurice Rossi, Maurice Bellonte, Jean Assolant and Rene Lefevre, all of whom have Atlantic flights to their credit.

The premier dropped his cares of state and arrived alone in his car to join one of the most sparkling assemblages of airmen it was possible to bring together in France.

Air Minister Pierre Cot, not able to attend, was represented by the chief of the cabinet, M. Corbin.

For another person, too, the Lindbergh's visit was a happy one. She is the mother of Capt. Charles Nungesser, who, with Capt. Francois Coli, was lost on an attempted flight from Paris to New York in May, 1927.

**Will Visit Mme. Nungesser.**

Mme. Nungesser plans to invite Col. and Mrs. Lindbergh to observe the birthday anniversary of her son next Friday at Le Bourget.

Mme. Nungesser and Lindbergh have exchanged letters annually since that time.

Paris was excited over the visit today and newspapers printed long articles about him and his wife.

M. Cot issued a request to the public tonight to respect the fliers' wishes for privacy.

M. Cot has arranged for Lindbergh to tour airfields and factories with French experts. Everything has been done to facilitate his studies and to help him preserve his incognito.

Again tonight Col. Lindbergh made it plain that he wants to be considered "just a tourist."

## Ford Lashes NRA Chief as Dictator

**Continued from Page 1.**

sold in this country because it carries the name Ford, a name which stands for better conditions than NRA has dared to stand for.

"Johnson is not boycotting us. He is boycotting 5,300 American manufacturers who cooperate with Johnson.

"It would make no difference if the Ford Motor Co. signed a code. This company would be under attack by the enemies of independent business just the same.

"Not only has Johnson attempted a grave injustice upon a law-abiding American industry; he also has assumed to talk like a dictator and the Supreme Court combined.

**"Will Let Him Go."**

"Failing to induce the American people to demean themselves by boycotting decent industry, he seems to have hopes of better success with the Government. Naturally, we are willing to let him go as far as he can.

"As to Johnson's statement concerning our attitude toward collective bargaining, we have a record of 30 years on the wage question and fair conditions.

"We have not had to bargain against our men in all that time. We have always bargained for them. We doubt that Johnson will be able to change that situation. It is too profitable for our men. They have always been paid more than any professional bargainer would ever have the nerve to ask."

## Chamber Elects Convicted Head

### Kansas City Board Gives President Sixth Term.

Kansas City, Oct. 27 (AP).—Conrad H. Mann today was reelected president of the Kansas City Chamber of Commerce for the sixth consecutive year by an unanimous vote of the board of directors.

He is under a Federal court sentence of five months in jail and a $12,000 fine for an alleged lottery-law violation as an officer of the Fraternal Order of Eagles.

He is seeking clemency from President Roosevelt.


## SPECIAL NOTICES

No 13782
TREASURY DEPARTMENT
OFFICE OF THE COMPTROLLER OF THE CURRENCY
Washington, D. C., September 23, 1933.

WHEREAS by satisfactory evidence presented to the undersigned, it has been made to appear that

"HAMILTON NATIONAL BANK OF WASHINGTON"

in the City of Washington in the District of Columbia has complied with all the provisions of the Statutes of the United States, required to be complied with before an association shall be authorized to commence the business of banking:

NOW, THEREFORE, I, J. F. T. O'Connor, Comptroller of the Currency, do hereby certify that

"Hamilton National Bank of Washington" in the City of Washington in the District of Columbia is authorized to commence the business of banking as provided in Section fifty-one hundred and sixty-nine of the revised statutes of the United States.

IN TESTIMONY WHEREOF, witness my hand and seal of office this twenty-third day of September, 1933. (Seal) J. F. T. O'CONNOR, Comptroller of the Currency

**BE** A Private Secretary or Jr. Accountant and earn real money. Unusual opportunities, steady employment. New and Review courses, 2-9 months. Position guaranteed graduates. New Classes forming. Est. 16 yrs. Boyd Business University, 1333 F st.; Nat. 9340.



Hickey-Freeman CUSTOMIZED CLOTHES

THE CHECKED TOPCOAT

Our newest topcoat is gaining favour not alone because of its up-to-the-minute raglan model, but more so because its he-man club-checked pattern is equally good looking in both the grey and the brown shades. SHOWER PROOFED.

$50

**Goldheim's**

*Apparel for Gentlemen . . . Established 1875*

1409 H Street N.W. NAtional 1409


# Cooking School Will Present Variety in Excellent Foods

## The Post's Demonstration Offers Dozen Dishes Each Day.

In the number of dishes prepared, the practical value of the demonstrations and the general richness of the program offered, The Washington Post's New and Different Cooking School, to begin Tuesday, at 2 p. m., is designed to surpass anything in this line ever offered to the home-makers of Washington.

Miss Ruth Chambers, cooking expert of the National Live Stock and Meat Board, who conducts the school, has as her assistant Miss Emily Conklin, a young woman who is an artist in arranging and garnishing the dishes for display.

With two such experts in charge, The Washington Post Cooking School is able to offer a much more interesting and varied program than most cooking schools can boast.

**Tempting Variety.**

Each day will see the preparation of a dozen or more dishes, including in addition to the meat dishes the salads and vegetables, the pies, cakes and puddings which Miss Chambers will suggest as accompaniment to the main course. Delectable stuffings and special sauces will be prepared and the recipes for these given.

The Washington Post School will be a cooking school de luxe, for Miss Chambers conducts her sessions so that the foods are beautifully arranged for a final display which marks the end of each day's program. This closing array of dishes is like a picture exhibit.

Crisp lettuce, parsley and carrots are used in new and artistic fashion as garnishing and even the plebian onion is knowingly employed to grace the presentation of savory roasts, steaks and chops.

**At Washington Auditorium**

There are pies and cakes of exquisite perfection, salads crisp and tempting, vegetables cooked as vegetables were meant to be cooked.

The method of obtaining such beautiful results are shown, step by step. Then, when all have seen and admired them, Miss Chambers gives away the delicious dishes to members of the audience.

The demonstrations will be given at the Washington Auditorium, Nineteenth and E streets northwest, at 2 p. m. Tuesday, Wednesday and Thursday and at 8 p. m. Friday.

## Embezzlement Suspect Held for Grand Jury

Miner K. Stout, 32, of 212 Maryland avenue northeast, was bound over to the grand jury under $2,500 bond when he pleaded not guilty in Police Court yesterday to charges of embezzling $76 from the National Peanut Corporation.


TRADE MARK REGISTERED

**Large Aubusson Carpet, 2 Old Flemish Tapestries, Steinway Baby Grand Electric Piano, Early American Chairs, Oriental Rugs in all sizes, Large Quantity of Sterling Silver and Sheffield, Antique China, Valuable Paintings by artists of note, Chinese Art Objects, Antique and Modern Mahogany Furniture, Luxurious Upholstered Furniture, Fireplace Adornments and Other Articles of Virtu included in the**

***Opening Fall Sale***

by Catalogue

at Public Auction

**At Sloan's Galleries**

715 13th Street

**Tuesday, Wednesday Thursday and Friday October 31st and November 1st, 2nd and 3rd, 1933, at 2 P. M. Each Day**

*On Exhibition*

**Saturday and Monday, October 28th and 30th**

*Catalogues on Application to*
C. G. Sloan & Co., Inc., Auctioneers.



$700

# A Week-End in Colonial Williamsburg

*The City Under Restoration*

FOR a limited period, while Tidewater Virginia is at its autumn best, Washington motorists are offered a special all-expense week-end in Colonial Williamsburg to see the restoration of the old Virginia city which is now in progress and approaching completion. The week-end will include:

SATURDAY NIGHT IN MARKET SQUARE TAVERN
*Restored 18th Century Tavern*

SUPPER AND BREAKFAST AT WILLIAMSBURG INN

SUNDAY DINNER AT THE RESTORED TRAVIS HOUSE
*Superb Southern Cooking—Genuine Colonial atmosphere*

*Includes admission to—*

RALEIGH TAVERN, famous 18th Century tavern, now completely reconstructed on original foundations and furnished according to Colonial precedent.

WYTHE HOUSE, the restored home of George Wythe, first professor of the first law course offered by an American college.

POWDER MAGAZINE, built at the instance of Governor Alexander Spotswood in 1714.

*Also these places, regularly open, may be visited—*

Old Court House of 1770—Restored.

Main Building at the College of William and Mary, restored, designed by Sir Christopher Wren. Built in 1695.

Lottie Garrett Garden—and other historic gardens that have been restored.

ON ACCOUNT OF LIMITED TAVERN FACILITIES, RESERVATIONS MUST BE MADE IN ADVANCE.

*Write or wire*

WILLIAMSBURG INN
Williamsburg, Va.

WILLIAMSBURG IS BUT A FOUR-HOUR DRIVE FROM WASHINGTON

# Speculation Data Studied By Roosevelt

### President Is Expected to Ask More Supervision From Congress.

(Associated Press.)

President Roosevelt is finding out how much speculation there is in the stock and grain exchanges.

Data submitted pictured the grain exchange as 80 per cent speculative, with 135,000,000 bushels of wheat thus involved. About 20 men were said to own 25,000,000 bushels.

Mr. Roosevelt is inquiring into stock transactions to determine how many are real investments.

Legislation to extend Government supervision over the exchanges is considered virtually certain of presidential recommendation. A special committee under John Dickinson, Assistant Secretary of Commerce, is preparing a report on means of superivsing the Stock Exchange.

# 3-Wheel Auto Kills Driver

### Two Foreign Air Experts Injured in Crash of Invention.

Chicago, Oct. 27 (AP).—A three-wheeled automobile of radical streamline design swerved suddenly on the South Shore drive today and rolled over twice, crushing its American driver and severely injuring two distinguished foreign guests.

F. C. Turner, of Birmingham, Ala., and Pittsburgh, an advertising man for an oil company, died as his wife rushed here by chartered plane from the Southern city. His face was crushed and skull fractured.

His two passengers were expected to live. One was Col. William Francis Forbes-Sewell, eldest son of the Baron Sempill, of the Scottish peerage. An authority on civil aviation, he was a war-time member of the Royal British Air Corps, seven times competitor for the King's Cup, past chairman and president of the Royal Aeronautical Society and advisor to the air ministries of Japan and Greece.

The other was Charles Dollfuss, of Paris, attache of the French air ministry and scion of a thread manufacturing family of Mulhouse, France.

## Prison Likely to Doom Georgia Chain Gangs

Atlanta, Oct. 27 (AP).—The end of Georgia's widely publicized chain-gang system today was expected to follow construction of the $1,500,000 prison in Tattnall County.

Hugh Howell, chairman of the State Democratic executive committee, said withdrawal of felony convicts—the backbone of the chain gangs—was the aim of the State administration.

## Grocer Code Fight Goes to President

Continued from Page 1.

farm administrator, and Hugh S. Johnson, NRA administrator.

This agreement came after the Farm Administration had made clear its opposition to a minimum mark-up of 7½ per cent over delivered cost to grocers and 10 per cent for other retailers. But farm officials said today that the trio reached no agreement that retailers should include a wage allowance and that they believe this will lead to higher prices.

**Farmers Impatient.**

Farm officials are concerned over increased prices to consumers, and recognize that one of the chief causes of farm impatience with the recovery program is that prices to farmers have advanced more rapidly than prices of commodities farmers sell.

It is estimated that the food and grocery retail business represents roughly one-third of the retail distribution industry. The NRA code exempts stores with five or fewer employes in towns of less than 2,500 population. Farm officials expect to approve a similar provision.

President Roosevelt signed the NRA code and his signature also will be necessary before the food code becomes effective. It comes under the Farm Administration for action through an executive order issued early in the summer placing powers to administer the NRA act in the case of foodstuffs—with the exception of labor provisions—in the hands of Secretary Wallace.

**Other Objections Raised.**

Objections to other phases of the NRA retail code besides the wage allowance have been raised by farm officials, who are considering two courses in presenting their recommendations to the President.

The first may be a recommendation that the NRA retail code be amended to eliminate those provisions which they consider objectionable. The second and the most likely recommendation will be that the food code be approved in the form in which they finally present it, with principles in the NRA code of which they disapprove eliminated.

The NRA code becomes effective next Monday and, in event it leads to price increases to farmers as farm officials fear, they expect to ask for prompt elimination of some of its provisions.

Peek has made it clear that he has two principal policies in guiding the farm program—first, to raise prices of farm products; second, to "protect consumers."

He has said repeatedly that "I do not conceive of it as my duty or desirable that we freeze the present distribution system," and that "unless a code or marketing agreement brings some assurance of a better price to farmers, it has no place here."

# Gutzon Borglum Here to Plan Erection of Bryan Memorial

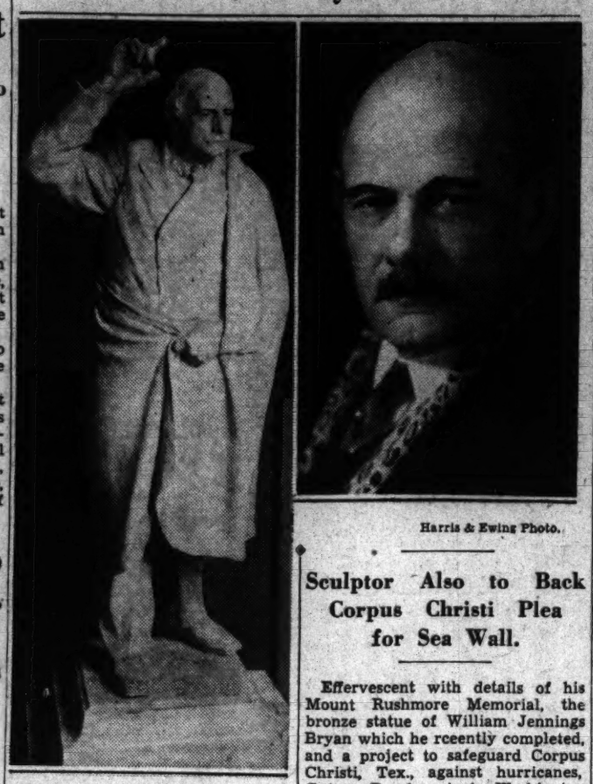

Underwood & Underwood.

*Gutzon Borglum, shown above, is in Washington to discuss plans for erection of his bronze memorial to William Jennings Bryan. A site on Constitution avenue, near Lincoln Memorial, has been chosen for the statue, which will rest on a pedestal of marble.*



Harris & Ewing Photo.

### Sculptor Also to Back Corpus Christi Plea for Sea Wall.

Effervescent with details of his Mount Rushmore Memorial, the bronze statue of William Jennings Bryan which he rceently completed, and a project to safeguard Corpus Christi, Tex., against hurricanes, Gutzon Borglum is in Washington to see President Roosevelt.

The colorful sculptor, who specializes on gigantic mountain portraits of historical figures, came here principally to discuss plans for erection of the Bryan monument and to help Corpus Christi obtain public works funds for development of its bay front and construction of a protective sea wall.

Bryan will be immortalized by an 18-foot statue portraying the Great Commoner in a characteristic speaking pose. It will be erected in West Potomac Park, about 60 feet north of Lincoln Memorial. President Roosevelt will unveil the likeness early next year, Mr. Borglum said.

He was bearded in the Metropolitan Club after having eluded reporters three days. The 62-year-old artist still has all the spirit he displayed eight years ago in destroying his models of the Stone Mountain project, because of "the inalienable rights of an artist in his own creation."

But yesterday he was in pleasant humor. The Public Works Administration has treated him "wonderfully." Everything is shipshape on the Bryan job, and President Roosevelt, he said, has been notified the Mount Rushmore spectacle, in the Black Hills of South Dakota, will be ready for unveiling in July or August of 1935.

The gigantic granite head of George Washington, as high as a five-story building and more than a mile above sea level, is virtually finished. Thomas Jefferson should be completed next year. Abraham Lincoln and Theodore Roosevelt will come along later.

The entire job covers more than an acre, is giving 60 men work, and is the backbone of the tiny village of Keystone, which sprang up around the project. The memorial was dedicated and officially begun August 10, 1927, by President Coolidge, but only 22 months of actual work have been put in.

# Mexico Flooded With Smuggled Gold, Report

### Embargo Runners Declared Reaping Harvest in Republic.

(Copyright, 1933, by the United Press.)

Mexico City, Oct. 27.—A recent influx of gold into Mexico caused authorities to suspect today that vast sums are being smuggled into the country from nearby countries having embargoes on gold exports.

Whether any of the gold is coming across the border from the United States could not be established, although it appeared possible that some evasions of the United States export ban had been accomplished. It was believed quantities were coming from Cuba, with fabulous profits to the smugglers.

The Bank of Mexico, on inquiry today, reported a considerable increase in gold deposits, which was considered significant because of the past scarcity of gold.

In Cuba, coins are bought at a 12 per cent premium, brought duty free into Mexico, where they are sold at 100 per cent profit.

The gold, reexported from this country, presumably goes to England and other European countries. Three tons of coin and bars were shipped from Vera Cruz last night on the steamship Crizaba, bound for New York, and it was stated the gold would be reshipped to London. The steamship Morro Castle also carried two tons of gold coin and bars, similarly consigned.

Exportation from Vera Cruz of fine tons in a week seemed to indicate that large sums are being brought in by plane, evading embargoes and taking advantage of Mexico's no-duty on gold.

# Action Urged In Island Row

### Puerto Rico Commisison Demands Ouster of School Head.

(Associated Press.)

Reverberations of student strikes and protests against Gov. Robert H. Gore of Puerto Rico yesterday reached the White House.

While no intimation was given that the President was planning immediate action to settle island disturbances, the Chief Executive was disclosed to have talked with Secretary Dern about the Puerto Rican situation.

Earlier in the day, a commission of the coalition party, which controls the insular legislature, called on Dern and obtained assurance that island problems would be laid before President Roosevelt.

The commission, declaring its support of Gore, demanded replacement of Jose Radin, the insular commisioner of education.

Students at the University of Puerto Rico struck when Rafael Alonso Torres, labor leader, was appointed a trustee of the institution.

The commission told Dern a change in the commissioner of education would restore normal conditions.

## Duce to Hail Fascism As "Hope of World"

Rome, Oct. 27 (AP).—All Italy will be told in a message from Premier Mussolini tomorrow that "the world of doctrines is retreating" and "fascism is the hope of the world."

On the eleventh anniversary of the Fascist march on Rome the communication will be read in every hamlet and city.

## Anacostia Group Hits Paving Project Delay

Delay in paving Good Hope road southeast between Thirteenth and Twentieth streets was criticized by speakers at last night's meeting of the Anacostia Citizens Association. Business men in the closed off section asserted the delay caused them material loss.

Theodore A. Johnson stressed the need for unified support of the Community Chest.

# Dr. Foster, 81, Buried Today At Oak Hill

### Pioneer Physician, Author Was Descendant of Adams Family.

Private funeral services will be held today for Dr. Romulus Adams Foster, a Washington resident since 1860, who died Thursday at his home in Tilden Gardens at the age of 81.

Dr. Foster for many years was a physician with the District National Guard, retiring with the rank of major after receiving a medal for 25 years of service. From 1888 to 1890 he was physician to the Chinese Legation and he has been the author of many articles in medical and scientific journals. He had been ill since suffering a stroke three weeks ago.

Dr. Foster, a native of Massachusetts, was a descendant of the Adams family, which furnished two Presidents to the country. After coming to Washington he studied at Columbia College and its successor, George Washington University, and at National University Law School. He was fellow of the Royal Society of Arts and a member of the American Medical Association, the District Medical Association, the Association of Military Surgeons of the United States, the Military Service Legion, the American Association for the Advancement of Science, the British Institute of Philosophical Studies, the District Society of the War of 1812, Sons of the American Revolution and the Church of the Epiphany.

Dr. Foster is survived by a sister, Miss Jane Adams Foster, of Washington, and a niece, Mrs. James R. McCallum, of New Jersey. Burial will be at Oak Hill Cemetery.

## $1,500,000 Troth Held Known to 100

### Divorcee's Lawyer Asserts He Will Call Them All.

Chicago, Oct. 27 (AP).—When Mrs. Rhoda Tanner Doubleday's $1,500,000 breach of promise suit against Harold F. McCormick comes to trial, her attorney said today, six prominent socialites will be subpenaed to tell of a "brilliant party" at which the alleged proposal and acceptance became a sensation.

A "hundred prominent figures in society," said Attorney William Gemmill, knew of Mr. McCormick's proposal and all will be summoned to testify."

## Disarmament Group To Meet November 3

Geneva, Switzerland, Oct. 27 (AP). A communique tonight revealed that Arthur Henderson, president of the Disarmament Conference, called a meeting of the steering committee for November 3, instead of November 9, as previously arranged.

The steering committee was called to meet November 9, when the full conference voted yesterday to adjourn until December 4.

## Dolly Madison's Scarf Brings $1,000

### Maryland Physician Buys Wrap at Auction.

Uniontown, Pa., Oct. 27 (AP)—Dr. Hammon C. Burton, of Guilford, Md., paid $1,000 today for a silk wrap said to have belonged to Dolly Madison, wife of the fourth President of the United States, at the auction of valuables acquired by the late J. V. Thompson, one-time coal magnate.

Dr. Burton, a former member of the Johns Hopkins Hospital staff, also purchased for $800 an artistic Italian statuette. The scarf had been valued at $10,000 and the statuette at $25,000 by the auctioneers.

## Many Banks Seek Capital Notes Sale

### Hundreds Act on R. F. C. Plan, Says Jones.

Announcing agreement to purchase $25,000,000 of capital notes of one large New York bank, Jesse H. Jones, chairman of the Reconstruction Corporation, said yesterday that hundreds of banks throughout the country are applying for sale to the corporation of capital notes and preferred stock, according to the Associated Press.

This is in response to efforts of the Administration to strengthen banks so they can take care of capital needs of industry when a demand develops.

## Negro Taking Chair Says He Killed 19

### Two Are Electrocuted For Slaying Georgia Guard.

Milledgeville, Ga., Oct. 27 (AP).—Two Negroes were electrocuted at the State Prison Farm, here today for the murder of a prison guard.

In the death chamber Grady Brooks, 19, confessed to killing 19 persons in his lifetime, but he was vague about details except in two cases, one for which he had been serving a sentence and the other for which he was electrocuted.

## Killer Suspect Returns Today

### Crawford to Be Lodged in Alexandria Jail Pending Trial.

John Crawford, alleged slayer of Mrs. Agnes Boeing Ilsley and her maid, Nina Bruckner, at Middleburg, Va., will be brought to the Alexandria jail today by Sheriff E. A. Adrian, of Leesburg.

Return of the suspected double slayer is the climax of a prolonged fight against his removal which went to the United States Supreme Court before Virginia obtained custody of the prisoner.

Boston authorities yesterday surrendered Crawford to Sheriff Adrian and his deputy, David Cooley, who were sent secretly to Massachusetts.

Commonwealth's Attorney John Galleher, who directed the fight to extradite Crawford, is expected to arraign the suspect within a few days. An early trial will be set, Mr. Galleher said.

## Machine Gunner Guards Six Robber Suspects

Peoria, Ill., Oc. 27 (AP).—A machine gunner was stationed atop Peoria's city hall building tonight to guard against any attempt to deliver from the adjoining jail five men and a woman who police believe implicated in a series of bank robberies.

City police would not say whether they feared a jail break attempt. Two guards equipped with shotguns were stationed near the building.

Police announced two of the six persons held had been identified as having participated in the robbery of the State Bank at Laura, Ill.

## Towel King's Daughter Granted Reno Divorce

Reno, Nev., Oct. 27 (AP).—Former Mayor Charles E. Lambeth of Charlotte, N. C., was divorced in District Court here today by Mrs. Laura Cannon Lambeth, daughter of the late John Cannon, millionaire towel manufacturer.

Mrs. Lambeth took the decree on a cross-complaint charging extreme cruelty, her testimony being read from a deposition.

## Doctors Strive to Save Girl From Masculinity

Oakland, Calif., Oct. 27 (U.P.).—A 23-year-old girl with a high school education and a childhood background of purely feminine characteristics, today faced months in a hospital while physicians sought to halt a transformation in which she is developing the masculine characteristics.

**Two States Get U. S. Cash.**

Harry L. Hopkins, relief administrator, announced yesterday a grant of $232,847 to Oklahoma, and $116,569 to North Dakota for unemployment relief, according to the Associated Press.

## Studio Waits

### Artist's Jail Cell Still Cell in Alimony Fight.

Bridgeport, Conn., Oct. 27 (AP).—The cell that may become a studio was still just a cell tonight for McClelland Barclay, magazine artist, held on a body writ charging failure to pay $35,000 in alimony to Nan Barclay.

Attaches of the Farfield County Jail said the artist could convert his cell into a workshop, but that he devoted all his attention today to the problem of gaining freedom.

One of his attorneys, John D. Walker, of Stamford, conferred with Barclay in the jail, but tonight—hours after the artist had passed the 24-hour mark behind the bars—the $35,000 bond required was not forthcoming.

# Administration To Ask More Public Works

### President Backs Movement For Further Funds as Applications Mount.

President Roosevelt intends to extend the Administration's vast public works program after the first of next year and is considering asking Congress to increase the original $3,300,000,000 provided to hasten recovery.

What figure the President may set was undetermined. Secretary Ickes is said to favor an additional $1,700,000, lifting the total to $5,000,000,000.

To date $2,105,216,252 has been allocated by the works administration to all parts of the Nation. Only about a fourth of this has been withdrawn so far for actual construction. At least 85 cents of every public works dollar goes for wages, it is estimated.

Until a decision is reached on the amount, Mr. Roosevelt is holding up completion of a fiscal program for the coming year.

The number of applications, rapidly mounting, has convinced Mr. Ickes that many communities would have to be turned down if the public works fund is not increased. Creation of the Federal housing corporation will also reduce the fund by several hundred millions.

After this corporation has been set up, to direct the construction and leasing of low-cost housing throughout the country, only about $1,000,000,000 would be left to take care of several thousand applications now on file.

## Death Takes One of Twins New York Mother Deserted

New York, Oct. 27 (AP).—Marie del Rosso, the subway waif, is dead and her twin is seriously ill.

The mother, who is under bond on a charge of deserting her 2-weeks-old twins, told the story today.

"Marie died Tuesday," said Mrs. Marie de Rosso, "a few minutes before I made my daily call at the foundling home.

"Roberta, the other twin, is very sick There was a blood transfusion yesterday——"

Mrs. del Rosso left Marie in a subway and Roberta near a church altar the day she was dismissed from the hospital.

Her husband makes $10 a week as a bellhop, "and the children needed lots of things I couldn't buy."

She told her husband the twins had died. Her tears gave her away, however, for she wept when officers asked what had happened to her babies.

They were taken to a foundling hospital. Mrs. del Rosso called daily. Marie contracted pneumonia. Roberta, wasting away because of prolonged malnutrition, is a "very sick baby."

A person who asked to remain anonymous furnished bail for the mother, who was allowed to see the twins every day.

Mrs. del Rosso's face was strained with grief today.

"I get crank letters," she said. "saying I was crazy and that I should be put in jail for the rest of my life. I don't think they should pin any medals on me, but I'm having a hard enough time——"

## Stunt Flier Acquitted In Crashing Houses

Wilmington, Del., Oct. 27 (AP).—Roy Hunt, Oklahoma City aviator, whose plane crashed October 14, setting fire to two houses and injuring several persons, was acquitted today of violating a State law which bans stunting over cities.

Police accused him of causing a collision with another airplane in a sky circus by flying upside down. Hunt denied doing any inverted flying.

# Baldwin Rites Here Planned; Driver Is Held

### Kansas Burial to Follow Services For Explorer in City Tomorrow.

Funeral services for Evelyn Briggs Baldwin, polar explorer, who was killed by an automobile Wednesday night, will be held tomorrow morning at 10:30 under auspices of the Sons of the American Revolution.

Representatives of the Navy Department and other officials are expected to attend the rites, which will be held at Hysong's funeral parlors, 1300 N street northwest.

The body will be shipped Sunday evening to the explorer's former home at Oswego, Kans., and Masonic services will be held on its arrival Tuesday morning with members of Baldwin's lodge taking part.

The Rev. Luther H. Waring, chaplain of the S. A. R., will conduct the services here.

Baldwin was a member of the Scottish Rite in New York, Northern jurisdiction; Adams Lodge, No. 63, Oswego, Kans., and of the Knight Templars.

A coroner's jury yesterday held Edmund H. Lloyd, 21, in the death of Baldwin.

Lloyd, son of Bolivar I. Lloyd, assistant director of the Bureau of Public Health, is being held for the grand jury on a charge of manslaughter. He lives at 3736 Kanawha street northwest.

## Victim of Stabbing In Serious Condition

Following a quarrel in a lunchroom and subsequent scuffle in the 500 block of Four-and-a-half street southwest, Tom Petsos, 44, of 801 F street southwest, was stabbed in the stomach last night. He was taken to Providence Hospital in a serious condition.

Christos Dello, of the 400 block Pennsylvania avenue northwest, surrendered to police after a lookout had been broadcast for him. He was held for investigation.

## Noted Woman Writer Of Canada Found Dead

Edmonton, Alta., Oct. 27 (AP).—Mrs. Emily Murphy, well known throughout Canada as a writer, jurist, business woman, and leader in women's affairs, was found dead in her bed today. She had died in her sleep. She was the first woman in the British empire to sit on the bench.

Mrs. Murphy, who wrote under the name of "Janey Canuck," was magistrate of the Juvenile Court here from 1916 to 1931.

## Miss MacGregor, 51, Found Dead in Bed

### Had Been Federal Clerk Since 1917.

A certificate of death from natural causes was issued yesterday in the case of Miss Louise MacGregor, 51, found dead in bed at her home at 214 Massachusetts avenue northeast, yesterday morning.

Miss MacGregor was a clerk in the Board of Tax Appeals of the Internal Revenue Division. Her body was found by A. M. Tucker, 216 Maryland avenue northeast.

Miss MacGregor, a native of Prince Georges County, entered the War Department service in 1917, but later transferred to the old Bureau of Internal Revenue. She is survived by six sisters, Mrs. Grace Wood, 216 Maryland avenue northeast; Misses Elizabeth, Rebecca, Ellen and Mary MacGregor, Upper Marlboro, and Mrs. J. F. Shaw, Baltimore. Funeral services have not been arranged.

## Woman Knocked Down And Robbed of $180

Knocked to the sidewalk by a colored man, Miss Linda M. Broadhurst, beauty shop owner, 1332 I street northwest, was robbed of her pocketbook, containing $180, yesterday.

Miss Broadhurst stopped to mail a letter at Thirteenth and I streets, she told police, when the man struck her from behind. The money belonged to a friend, she said. Miss Broadhurst was not injured.

## Suspect Denies Beating Officer in Penny Game

Pleading not guilty and demanding a jury trial, Leslie Phieffer, 50, of New York, disclaimed all responsibility for obtaining $19 from a policeman in a penny matching game when arraigned in Police Court yesterday.

Phieffer is alleged to have engaged Policeman John M. Marturano, of Fifth Precinct, in a game at a bus station Thursday.


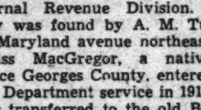

MOST significant how the number grows of men who come in time after time, asking for "another pair of these same Shoes; they suit me exactly."

8.50 10.50

Dad, give the boys some of your foot ease in shoes like yours—4.50 and 5.25.

*Caring for feet is better than curing them.*

BURT

1343 F Street



NRA

JULIUS GARFINCKEL & Co.

F STREET AT FOURTEENTH

YOU WILL BE INTERESTED IN WHAT WE ARE GOING TO TELL YOU . . .

*It is our good fortune to have secured some of the finest*

Hudson Seal Skins

*(dyed muskrat)*

They are the loveliest we have ever seen . . . deep, rich, fully furred skins, dressed and dyed by experts. In our own workrooms here on the premises, we have the most skilled furriers and they have fashioned these skins into coats, the newest models, and they are really wonderful.

We would like you to see them at once . . . you will be delighted with them as we are.

We might also add, if there is any particular style you have in mind, we will show you the skins and make up a coat for you . . .


## David G. Vroom Funeral Today

### Former Treasury Official to Be Buried in N. Y. After Rites Here.

Funeral services for David Gould Vroom, 86, retired Treasury Department employe, who died suddenly at his home, 1628 Columbia road, Thursday, will be held at 2:30 this afternoon at Hysong's funeral parlors, 1300 N street. Burial will be in Greenwood Cemetery, Brooklyn, N. Y.

Vroom was born in Jersey City, N. J., and engaged in business in Chicago, Denver and New York before he entered the subtreasury in New York in 1899. In 1913 he was transferred to the office of the Treasurer in Washington. Prior to his retirement in 1931 he served for many years as assistant supervisor of pension payments.

He was an active member of St. Margaret's Episcopal Church. He is survived by his widow, Mrs. Pauline Fischer Vroom; a sister, Mrs. Charles Nicoll, Washingtonville, N. Y., and a brother, Robert Vroom, San Diego, Calif.

## Charles F. Abbott, Steel Executive, Dies

New York, Oct. 27 (AP).—Charles F. Abbott, 57, executive director of the American Institute of Steel Construction and an unofficial adviser to Presidents Coolidge and Hoover, died today.

Abbott, whose home was in Montclair, N. J., was a native of Concord, N. H. He began as an office boy with J. A. & W. Bird & Co., of Boston.

## New Division to Handle Missouri River Work

A new river and harbor division for the administration of the $43,000,000 public works allotment for the improvement of the Missouri River, was announced yesterday at the War Department.

Lieut. Col. Richard C. Moore will direct the work as division engineer. The division headquarters will be at Kansas City.

**Mooney Appeal Planned.**

San Francisco, Oct. 27 (AP).—The Examiner says defenders of Tom Mooney, serving a life prison term for the San Francisco 1916 Preparedness Day bombing, will carry his fight for freedom to the United States Supreme Court next month.

## Rebecca T. Klipstein Dies in Alexandria

Miss Rebecca T. Klipstein died yesterday at the home of her niece, Mrs. Richard L. Ruffner, 106 Rosemont avenue, Alexandria. She was for many years president of the board of lady managers of Alexandria Hospital, and prominent in the work of St. Paul's Episcopal Church there. She is survived by the one niece, Mrs. Ruffner, and a nephew, William Harryman, of New York

**Dr. Ruhle to Lecture.**

Dr. George C. Ruhle will give an illustrated lecture on Glacier National Park in the Interior Building auditorium Thursday. In charge of educational work in the park, he has appeared on lecture platforms in practically every large American city.

*Special Today*

*and 'til 1 p. m. Sunday*

*No Charges—No Deliveries*

POM PONS

39c BUNCH

All colors. Grown in our own Greenhouses at North Chevy Chase, Md.

Chrysanthemums

Very large. Various colors.. $1.95 DOZ.

SMALL'S

Home Flower Market

*Complete Garden Supplies*

1503 Conn. Ave.

DIAMOND WEDDING RINGS

Every stone selected with greatest care, set by experts in our own shop.

7-Stone Diamond Ring..... $25.00

10-Stone Diamond Platinum Ring..... $37.50

Selected Diamonds in all around Platinum Band ..... $75.00

*A wedding band to suit any purse*

B. Harris & Co.

*F Street at 11th* *Phone DIstrict 0916*

Jewelers and Diamond Merchants for Over Half a Century



This Is Getting Serious

NRA

If you haven't filled your coal bin, it is a serious matter that concerns your health and comfort. Cold weather may strike at any moment. Be prepared. Fill your bin with Marlow's Super-cleaned Famous Reading Anthracite and be safe. Just call NA. 0311 NOW.

*Buy NOW*

Marlow Coal Co.

811 E St. N.W. NAtional 0311

*Dependable Coal Service Since 1858*

# One Is Killed, Another Dying In Farm Strike

### Twelve Hurt in Disorder; Movement Weakens in Iowa.

Madison, Wis., Oct. 27 (AP).—One man was slain tonight, another was near death and a dozen others were nursing minor injuries as violence supplanted peaceful persuasion on the Wisconsin farm strike front.

It was the first fatality of the current Midwest agrarian strike.

Gundar Felland, a farmer on a picket line seeking to keep milk out of Madison, was shot down by a man in the driver's seat of a truck which the pickets had stopped, witnesses reported to the sheriff.

At Marshfield, Theodore Weber, 29, was hovering between life and death in a hospital. He was struck on the head by pickets who demanded he turn back with a load of fence posts he was hauling.

**Climax at Milwaukee.**

Des Moines, Oct. 27 (AP).—Field generals of the National Farmers Holiday Association confererd today as their agricultural strike lost momentum in western Iowa and increased its effectiveness in north and central Wisconsin.

President Milo Reno said the organization's executive board would meet Sunday to draft farm relief proposals for presentation Monday at a conference of Midwestern governors here.

A climax to the Wisconsin situation was expected next week at Milwaukee. The Wisconsin Cooperative Milk Pool, due to join the strike, threatened to bring in many pickets, while the Milwaukee Milk Producers Cooperative, organization of farmers shipping milk to the city, opposed the strike.

Walter Singler, milk pool president, predicted northern Michigan farmers would join the strike next week.

No picketing was reported in western Iowa near the Omaha markets as farmers continued plans to organize tomorrow an antistrike association.

**Old Organization Revived.**

Plymouth County Council of Defense, a holiday arbitration group disbanded after national guardsmen stopped farm disturbances in the county last spring, was reorganized today, with S. T. Mosher, of Jefferson, S. Dak., chairman.

A Bricelyn, Minn., creamery, which closed Wednesday in sympathy with the holiday for higher prices, reopened.

Elevator and creamery operators in Faribault County said holiday leaders threatened picketing if the produce houses remained open.

## DIED

BALDWIN—Suddenly, on Wednesday, October 25, 1933, EVELYN BRIGGS BALDWIN, aged seventy-one years. Funeral services at Hysong's parlors, 1300 N street northwest, on Sunday, October 29, at 10:30 a. m. Interment at Oswego, Kans.

COUGHLIN—On Wednesday, October 25, 1933, EDWARD W., beloved husband of A. Blanche Coughlin and father of Alston P. Coughlin and son of the late John J. and Mary E. Coughlin and brother of Vincent and Florence Coughlin, of Baltimore, Md. Funeral from his late residence, 2028 Lawrence street northeast, on Saturday, October 28, at 10:30 a. m. Relatives and friends are invited. Interment at Mount Olivet Cemetery. (Baltimore, Md., papers please copy.)

FOSTER—On Thursday, October 26, 1933, at 9:30 p. m., at his residence, Tilden Gardens, ROMULUS ADAMS, loving son of the late Adams and Sarah Jane Foster. Funeral (strictly private) from the Nevius funeral home, 924 New York avenue northwest. Interment Oak Hill Cemetery.

KIERNAN—On Wednesday, October 25, 1933, at Emergency Hospital, MARY E. KIERNAN (nee Zimmerman), beloved wife of Frank Kiernan and daughter of the late William G. and Johanna Zimmerman. Funeral from her late residence, 645 Franklin street northeast, Saturday, October 28, at 8:30 a. m.; thence to St. Martin's Church where mass will be said at 9 o'clock. Interment at Cedar Hill Cemetery. Relatives and friends invited to attend. (Philadelphia, Boston and San Francisco papers, please copy.)

LITTLEPAGE—On Friday, October 27, 1933, at 1 a. m., at his residence, the Alabama apartments, Eleventh and N streets northwest, JOHN C., beloved husband of Betty Houston Littlepage and beloved father of the late Dr. William Houston Littlepage and Carolyn L. Littlepage. Funeral from his late residence on Monday, October 30, at 10:30 a. m. Burial in the Confederate section of Arlington National Cemetery.

MacNULTY—Suddenly, on Tuesday, October 24, 1933, at his residence, Albany, N. Y., ALEXANDER CARROLL MacNULTY. Body resting at Warner E. Pumphrey's funeral home, 8424 Georgia avenue, Silver Spring, Md. Services at Woodside Episcopal Church, Saturday, October 28, at 3:30 p. m. Interment in church cemetery.

SMITH—On Thursday, October 26, 1933, at 4:50 p. m., at his residence, 1121 Eighth street northwest, EDWARD S., beloved husband of the late Alverta Smith. Funeral from his late residence Monday, October 30, at 2:30 p. m. Relatives and friends invited to attend. Interment Glenwood Cemetery.

VROOM—On Thursday, October 26, 1933, at his residence, 1628 Columbia road northwest, DAVID GOULD, beloved husband of Pauline F. Vroom. Funeral services at Hysong's parlors, 1300 N street northwest, Saturday, October 28, at 2:30 p. m. Interment Greenwood Cemetery, Brooklyn, N. Y., on Monday, October 30.

WINE—On Friday, October 27, 1933, PATRICIA ANN, beloved daughter of Robert E. and Lettye H. Wine. Funeral from the W. W. Chambers Co. funeral home, 1400 Chapin street northwest, on Sunday, October 29, at 9 a. m. Relatives and friends invited. Interment at Mount Jackson, Va.


FUNERAL DIRECTORS

THOS. S. SERGEON
2011 TTH ST NW Telephone Natl 1090

JAMES T. RYAN
317 PA AVE S.E Atlantic 1700

J. WILLIAM LEE'S SONS CO.
FUNERAL DIRECTORS
CREMATORIUM
4th st. and Mass ave ne Lincoln 5200

CHAS. S. ZURHORST
301 EAST CAPITOL ST LINCOLN 0372

Frank Geier's Sons Co.
1113 SEVENTH ST N W Telephone
Modern Chapel NATIONAL 2473

FUNERAL DESIGNS

GUDE BROS. CO., Florists
1212 F STREET National 4276
APPROPRIATE FUNERAL DESIGNS

GEO. C. SHAFFER 900 14TH ST NW
Expressive Floral Emblems. Phone
Moderate prices. Open eve. & Sun. Nat. 0106

CHAMBERS
is one of the
Largest Undertakers
in the world


# The Federal Diary

(Trade-mark Applied For)

*Your Federal Diary editor is Duncan Price, veteran reporter of The Post, until November 5, while Morgan Baker is on his vacation.*

* * * *

ON the basis of data on hand, restoration of the pay scale and its increase beyond the inadequate levels of 1928 are clearly demanded, Miss Matilda Lindsay, representing the National Federation of Federal Employes, told the committee in charge of the cost of living survey yesterday.

"It is imperative in any sound study of living that full and adequate consideration be given to the basically important question of fixed charges," she said. "Especially as such a survey is an attempt to throw light upon the relationship of cost of living to the present Federal salary level is it essential to give these factors their deserved weight.

"It is an inescapable fact that not only have fixed charges remained level while the Federal wage scale has been driven precipitately downward; it is equally true that in many instances these fixed charges have increased in the face of sharply depleted incomes."

**Lists Fixed Figures.**

Among the budgetary items of Federal employes which have remained practically stationary, she pointed out, are interest charges on home mortgages, rentals, taxes of all kinds and public utility costs.

A further phase of the situation which has made a slash in Federal pay a crushing burden, she added, is the fact that on the basis of "a slight, long-deferred and inadequate increase in 1928," many Government employes purchased homes, using savings and, in some cases, borrowing upon insurance policies, to make first payments.

"In view of their contractual relations with their employer, the Federal Government," Miss Lindsay declared, "these employes were eminently justified in thus endeavoring to provide themselves with shelter against their old age. When these contractual relations were voided by the Government, by pyramiding furloughs and pay cuts, thousands of workers found it necessary to rebudget and refinance. Hand-in-hand, then, with the cut in income came increased refinancing costs, often running to exorbitant rates. At the same time, too, insurance premiums rose and insurance dividends increased.

**Distress Increases.**

"So employes were faced with overwhelming financial distress. That distress has been so acute, so widespread and so deeply tragic that not even the most calloused industrialist who demanded 'economy at any cost' can close his eyes to the consequences of a misguided policy.

"These are basic considerations," she concluded. "They are, in the final analysis, the crux of the whole cost of living study."

* * * *

**Retirement Luncheon.**

Officials and coworkers at the Bureau of Fisheries will give a farewell luncheon for a group of retiring employes today at the Department of Commerce cafeteria.

Those to be honored are George A. Schneider, draftsman, with 42 years' service; Charles W. Burnham, superintendent of the Central Station, 41 years; Albert K. Brown, administrative assistant to the Commissioner, 31 years; Alice W. Stearns, secretary to the commissioner, 32 years; Winthrop A. Roberts, statistical agent, 42 years; Mary C. Stilwell, stenographer, 41 years, and Mae Haynes and Kate Ryland, 15 years each.

* * * *

**We'll Do Our Part.**

Things are looking up, you hear on every side.
Business is much better, it is pointed out with pride;
But here in Washington things are mighty slow,
For Government employes simply haven't got the dough.

Prices in our midst are rising every day.
It's up to Uncle Sam to quickly raise our pay.
Come on, you Congressmen, show us you have the heart
And we will gladly show you that we can do our part!

WILLIAM G. WATTS. (*)
Hydrographic Office, Navy Department.

* * * *

**Examinations.**

Civil Service Commission announces examinations to be held for the following positions:

Junior medical officer (interne), $2,000 a year, St. Elizabeths Hospital, Washington.

Operative, Secret Service, $2,600 to $2,900 a year, Treasury Department.

The salaries named, of course, are subject to a deduction not to exceed 15 per cent as a measure of economy and to a retirement deduction of 3½ per cent.

* * * *

**Chicken Dinner.**

A group of employes at the Hydrographic Office, Navy Department, enjoyed a chicken dinner at the Lee-Jackson High School in Alexandria, Thursday night. William G. Watt sponsored the party. Those participating were Mrs. Selma Frink (*), Mrs. Belle Graves, James Heaney, Gersham Bradford, Miss Estelle Richardson and Fred Ruby.

* * * *

**Diary Guest Tickets.**

If your name in this column is followed by (*), call in person on the Federal Diary editor the day of publication, except Saturday and Sunday, between 4:30 and 6 p. m. You will receive tickets to Loew's Fox (stage, Ted Lewis and his musical clowns; screen, "Meet the Baron," with Jack Pearl and Jimmy Durante, with ZaSu Pitts, Edna May Oliver and Ted Healy); or Loew's Palace ("I'm No Angel," Mae West, with Carey Grant). Persons whose names appear Saturday or Sunday, call for tickets Monday.

* * * *

PATENTS were granted this week to the following inventors in Federal service:

Lieut. Jennings B. Dow, U. S. N., Bureau of Engineering, for an electron tube oscillation system, including means for compensating for the effects of electrostatic capacity existing between the inner and outer anodes of radio tubes.

Harry B. Maris, Naval Research Laboratory, for an illuminated telescope sight for naval guns.

Robert W. Webb, Department of Agriculture, for a cotton fiber-sorting apparatus enabling the operator to quickly accomplish transfers, transpositions, impositions, reversals, cleaning, &c., of cotton samples.

Gladsen M. Barnes and Thomas H. Nixon, both U. S. A., for an endless track for vehicles, including a shoe arranged to provide traction with the tire and ground.

Beriah M. Thompson, U. S. N., for a ventilating system for suits worn in chemical warfare, particularly where liquid mustard gas is encountered.

* * * *

Annie E. Rexrode, popular clerk in the Finance Section of the Veterans' Administration, stole a march on her friends and was married while on her vacation. Her husband, William Frederick Baitinger, is in business at Bridgeton, N. J.

* * * *

**Entre Nous.**

Mrs. Emma Gray, Census, is attending A Century of Progress in Chicago.

Charles H. Watson, Census, has been away from his desk a week on account of illness.

Willard Smith, assistant chief statistician for Vital Statistics, Bureau of the Census, has gone to Salt Lake City on official business.

* * * *

**Today's Epitaph.**

Horace McWhiffle rests in peace,
Free from bills and rent.
His landlord bound him to his lease
Despite his fifteen per cent.

Clinedinst.

*MISS MATILDA LINDSAY, who appeared before cost of living survey committee as representative of National Federation of Federal Employes.*

# Labor Opposes Code Proposed For Builders

### Green Tells Johnson It Is "Not Representative"; Asks 30-Hour Week.

Protesting provisions of a code submitted for the building trade, President William Green, of the American Federation of Labor, yesterday obtained the assurance of NRA Administrator Hugh S. Johnson that labor representatives would be consulted before any such code is approved.

The code, Green said, was presented by the Construction League, which he declared is "not truly representative."

Green emerged from his conference with Johnson with the statement that no construction code had yet been completed.

Labor's insistence on a 30-hour week is involved in the protest yesterday. Green said he had told Johnson that a representative code approved by building trades limited work to 30 hours a week, while the Construction League code specified maximum hours of 40 to 48.

"Those hours," Green explained, "constitute one basic objection. Another is that the code covers all construction, even taking in flood control. It should cover the building industry only."

Still another objection by Green was "denial of worker representation" on boards in the code.

While labor would prefer to have minimum wages established for skilled as well as unskilled workers, Green said the federation would not insist on that point.

# U. S. to Spend More for Beef

### Another $10,000,000 to Help Relieve Market.

(Associated Press.)

Representative Burch (Democrat), Virginia, said yesterday he was advised by Farm Adjustment Administration officials that another $10,000,000 of Federal funds would be spent to take low grade beef cattle off the market.

The relief administration already has allocated $10,000,000 to the purchase of beeves of the canners and cutters varieties for distribution to the needy.

Burch said he was informed the second $10,000,000 would come from a Farm Adjustment Administration fund to be raised by levying a compensatory tax against meat processors.

The representative's announcement followed conferences with Secretary Wallace, Chester C. Davis, reduction director of the adjustment administration, and F. E. Molin, cattle expert of the Agriculture Department.

# Loan for Peanut Growers Planned

### Marketing Part Considered to Help Hold Crop.

The Farm Administration is working on a marketing agreement and a loan plan to enable peanut growers to hold their crop for satisfactory prices, according to the Associated Press.

The marketing agreement is taking tentative shape based on proposals advanced by cleaners, shellers and growers at a recent public hearing and on additional provisions being submitted to the Administration.

Tentative provisions include fixing minimum prices for peanuts and setting up a control committee of growers' and buyers' representatives to administer the agreement if put into effect.

Bulk of the peanut crop is grown in Georgia, Alabama, North Carolina, Texas and Virginia.

# B. & O. Asks to Merge Line in West Virginia

The Baltimore & Ohio Railroad Co. yesterday asked the Interstate Commerce Commission for permission to consolidate the Coal & Coke Railway Co. with its lines, says the Associated Press.

The railway, a 197-mile line in West Virginia, already is owned and operated by the Baltimore & Ohio.

# Mortgagee in Suit Seeks Refinancing

### Owner Would Force Home Loan Bond Acceptance.

Suit to compel Lawrence J. Mangan, holder of a first trust on the home of Mrs. Hazel C. Koontz, 3009 Franklin street northeast, to accept bonds of the Home Owners Loan Corporation in the place of his trust, was begun in District Supreme Court yesterday.

Mrs. Koontz charged the Home Owners Corporation had offered to refinance her home at a figure $1,500 higher than the trust held by Mangan. The latter, she said, first agreed to accept the substitute bonds, then declined.

Justice F. D. Letts ordered Mangan to show cause why the substitution should not be made. Suit also was filed in Municipal Court to prevent trial of a case there in which Mangan is attempting to obtain possession of the premises.

# 25,000 to Be Added To Dixie Work Camps

Population of Civilian Conservation Camps in Southern States will be increased by approximately 25,000 men under the plan of year-round work.

Of 471 winter camps, to be occupied by 97,035 men, 69 will be in Virginia. It is estimated 14,223 men will be put to work in the Virginia camps, building roads, clearing out brush and preparing sites for tree planting.

# Truthful Ads Sought in Drive

### Better Business Bureau Brings Retail Code Before Public.

First steps in a campaign to acquaint the Washington public with truth in advertising under the retail code were taken yesterday by the Better Business Bureau when a committee was appointed to map out a program of procedure.

The committee is composed of Harold H. Levi, chairman; E. C. Graham, Gerald Grosner, Louis Levay and Frederick F. P. H. Siddons. Their program will be presented at a dinner-meeting of the bureau next month.

The campaign will include a series of advertised messages to merchants and the public, to be published in the newspapers, warning against misleading advertising. A stronger weapon for carrying forward this work, begun by Better Business Bureaus more than 10 years ago, is possible under the trade practices clause of the code, prohibiting retailers from using inaccurate or misleading advertising.

F. G. Addison, chairman of the board of directors of the bureau, declared this provision will put new teeth into the work of Better Business Bureaus.

# Gas Rate Appeal Set for February

### Three U. S. Judges to Sit at Rosslyn Hearing.

Richmond, Oct. 27 (AP).—Federal District Judge Luther Way today set the hearing of the Rosslyn Gas Works appeal from a State Corporation Commission rate decision for "February 12 or within 30 days thereafter."

The appeal will be heard here before a three-judge Federal statutory court. Circuit Judge Morris A. Soper, Baltimore, will preside. With him will be District Judges W. Calvin Chestnut, Baltimore, and Judge Way.

The gas company is protesting against the rate basis fixed by the commission. This involved the margin of profit made on direct sale to consumers and also the profit made by the corporation owning the Rosslyn works in selling gas to it for resale.


SELECTED SATURDAY VALUES

A Comprehensive Shopping Guide for Those Who Want Greatest Return for Each Dollar Spent

. . . Each Item the Outstanding Bargain Offer of a Reliable Store

Hechinger Co.
4—Great Building Material Stores—4
MAIN OFFICE—12th & H N.E. DOWNTOWN—6th & C S.W.
BRIGHTWOOD—5925 Ga. N.W. ANACOSTIA—1905 Nichols Ave. S.E.
METAL WEATHER STRIP
Pays for Itself in Fuel Saved!
Winterproof Your Doors and Windows Now!
TODAY ONLY
2¾c ft.
Regularly, 4c

EASY TO APPLY—Finest Quality of Spring Bronze—¾, 1, 1½ in. wide.
Phone Orders AT. 1400 Delivery: Add 25c
Prepare for Winter At Low Prices
Caulking Compound
Asbestos Roof Coating
Roofing
Storm Sash and Doors
Visit Our New Lighting Fixture Dept.

BLACKISTONE, Inc.
1407 H St. N.W. National 4905-6-7
Pink and White
CARNATIONS
75c dozen
2 Dozen $1

BALDERSON CO., Inc.
626 Indiana Avenue N.W.
Extending Thru to 617 C Street N.W.
Phones National 9791-9792 Free Deliveries
SPECIAL ATTENTION GIVEN ALL PHONE ORDERS.
EVERGREENS
SPECIAL TODAY ONLY
Most Unusual Bargains! See Them!
EUONYMOUS, 18-24 ins., Only 39c. A rare bargain.

American Arborvitae, 2-3 feet
Irish Juniper, 2-3 feet
Plume Cypress, 2-3 feet
Golden Plume Cypress, 2-3 feet
Globe Arborvitae, 18-24 inches
Pyramidal Arborvitae, 2-3 feet.
69c each
Oriental Arborvitae, 3 feet
Globe Arborvitae, 3 feet
American Arborvitae, 4 feet
Golden Tip Arborvitae, 4 feet
Plume Cypress, 4 feet
Irish Juniper, 4 feet
$1.29 each
See Our Other Ad on This Page

CLEMENT'S PASTRY SHOP
708 13th St. N.W.
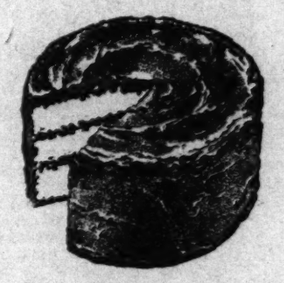
Special Today
Layer CAKE
Specially Decorated for Halloween
And
SIX CINNAMON BUNS
50c
Pumpkin or Mince Meat Pie
And with each pie 6 individual "pumpkins" made of American cheese.
50c
Other Delicious Pies

WHELANS
1105 F STREET
TODAY ONLY!
A SENSATIONAL CLEARANCE OF
Nationally Famous
FOUNDATIONS
Values Up to $7.50
$2.95

● Corsettes ● Corselettes ● Girdles
Stepins—Front Hook—and Side Hook Girdles
Oh, ladies! What values! You've never SEEN such garments at this price! All sizes and styles for every figure!
HURRY—While they last!

JEROME'S
1229 G St. N. W.

Today only
a special group of
NEW FALL
DRESSES
Make the most of the holiday seasons to come with several of these smart frocks in your wardrobe! . . . Come in early for first choice of these chic models just received . . . All sizes 14 to 20—36 to 46.
$1.00
Values to $3.95

WHITE STAG
Shoe Repair Shop
629 E St. N.W.
(Next to Bank)
Special Today Only!

Goodyear or O'Sullivan Rubber Heels Attached FREE with Genuine Oak Leather
HALF SOLE
79c
Bring This Ad With You
(Get your old shoes together and have them repaired at this great savings.)

BALDERSON CO., Inc.
626 Indiana Avenue N.W.
Extending Thru to 617 C Street N.W.
Phones: National 9791-9792 Free Deliveries
SPECIAL ATTENTION GIVEN ALL PHONE ORDERS
SPRING FLOWERING
DUTCH BULBS
Genuine Imported Bulbs

Tulips—Darwins, Breeders, Single Early, Double, Parrot and Cottage. 55c per doz.; $4.50 per 100.
Narcissus—Most of the popular varieties, $1 per doz.; $8 per 100.
Hyacinths—Many varieties that permit of wide selection, $1 per doz.; $8 per 100.
CREPE MYRTLE
Red, pink and purple. Fine, large, healthy specimens. Each..... 98c
See Our Other Ad on This Page.

# County Gets U. S. Fund for More Schools

### Montgomery Allotment From P.W.A. Expected Today.

Favorable action on a grant to Montgomery County, Md., for school construction is expected to be announced today by the Public Works Administration.

Funds are to be used to complete the 1931 school schedule left incomplete when the county decided not to issue more bonds as an economy measure.

Chief among the items of the program to be made possible by the grant will be the proposed Western and Eastern Suburban High Schools. The Western school is to be built at Bethesda at a cost of $165,000 while the Eastern school will be constructed at a cost of $165,000 at Silver Spring.

Other items are: Poolesville School, addition to present building, $8,000; Sandy Spring School, four room unit, $22,000; Damascus School, new four room unit, $22,000; Gaithersburg School, new four room unit, $22,000; Alta Vista School, new four room unit, $22,000; Chevy Chase Elementary School, 12 room second unit, $85,000; improvements to Rockville Colored School, $10,000; Fairland School, new four room unit, $22,000; Woodside School, addition, $18,000; Rockville School, new four room unit, $55,000; Bethesda School, $12,000; Germantown School, addition, $18,000; sites for schools, $85,000, and necessary equipment, $30,000.

Included in the program is purchase of the Rockville fair grounds for the construction of the first unit of an educational center to include eventually all of the scholastic efforts in Rockville and provide a county-wide stadium.

The program has been approved by the county's civic and business clubs.

# 5 Milk Dealers Cited on Code

### Hagerstown Men Insist They Are Not Doing Interstate Business.

(Associated Press.)

Five milk distributors of Hagerstown, Md., charged with violating the Philadelphia milk marketing agreement, yesterday insisted they were not subject to the agreement, because they were not engaged in interstate commerce.

The five appeared before the Agricultural Adjustment Administration on summonses to show cause why their licenses should not be revoked. Hagerstown is in the Philadelphia milk area.

Their counsel said their milk was produced and distributed within Washington County, Md.

"We believe the code does not apply to their business," he said.

Defendants admitted selling milk for 8 cents a quart instead of 11 cents set by the agreement, but said they were paying the producer as much as retailers at 11 cents.

"We contend we have the right to subtract the freight between Hagerstown and Philadelphia from the retail price," was their plea.

The dealers are W. S. Beckley, Charles Eversole, Ross Grove, Abe Martin and Howard E. Shank.

## Wife Fails in Suit To Jail Publisher

Chicago, Oct. 27 (AP).—Judge Archie G. Kennedy today dismissed a bill filed by Mrs. Isabel D. McHie, New York City, demanding that her husband, Sidmon McHie, owner and publisher of the Lake County Times, Hammond, Ind., be sentenced to jail.

She said he failed to fulfill an agreement to pay her $1,000 a month.

## Mexico Nips Plot To Oust Rodriguez

### Seven Army Officers Held on Rebellion Charge.

Mexico City, Oct. 27 (U.P.).—Military authorities tonight claimed to have discovered an army plot to overthrow President Abelardo Rodriguez, similar to the recent army revolt in Cuba.

Seven officers had been arrested and held incommunicado on charges of plotting rebellion, it was learned.

Meanwhile, the military is understood to be searching for more than a score of other officers in the provinces. The revolt was scheduled to break tonight, an informant said.

## Lumberman Killed When Auto Upsets

### R. D. Farish, Noted Polo Player, Injured.

Houston, Tex., Oct. 27 (AP).—Fred Gerner, 32, Houston lumberman, was killed and Robert D. Farish, oil man and nationally known polo player, and Mrs. Robert Prince, Houston society woman, were injured slightly today when their automobile skidded on wet pavement and overturned near Conroe, Tex.

Farish, brother of W. S. Farish, chairman of the board of the Standard Oil Co. of New Jersey, was driving.

## U. S. Thanks Japanese In American's Rescue

Tokyo, Oct. 27 (AP).—Acting on instructions from Secretary of State Cordell Hull at Washington, American Ambassador Joseph Grew visited Foreign Minister Koki Hirota today and expressed the United States Government's thanks for the Japanese army's share in bringing about the liberation of Dr. Niels Nielson, an American missionery, in Manchuria.

# Mixtecan Jewels, New World's Rarest Find, Will Be Shown Here in Pan-American Union

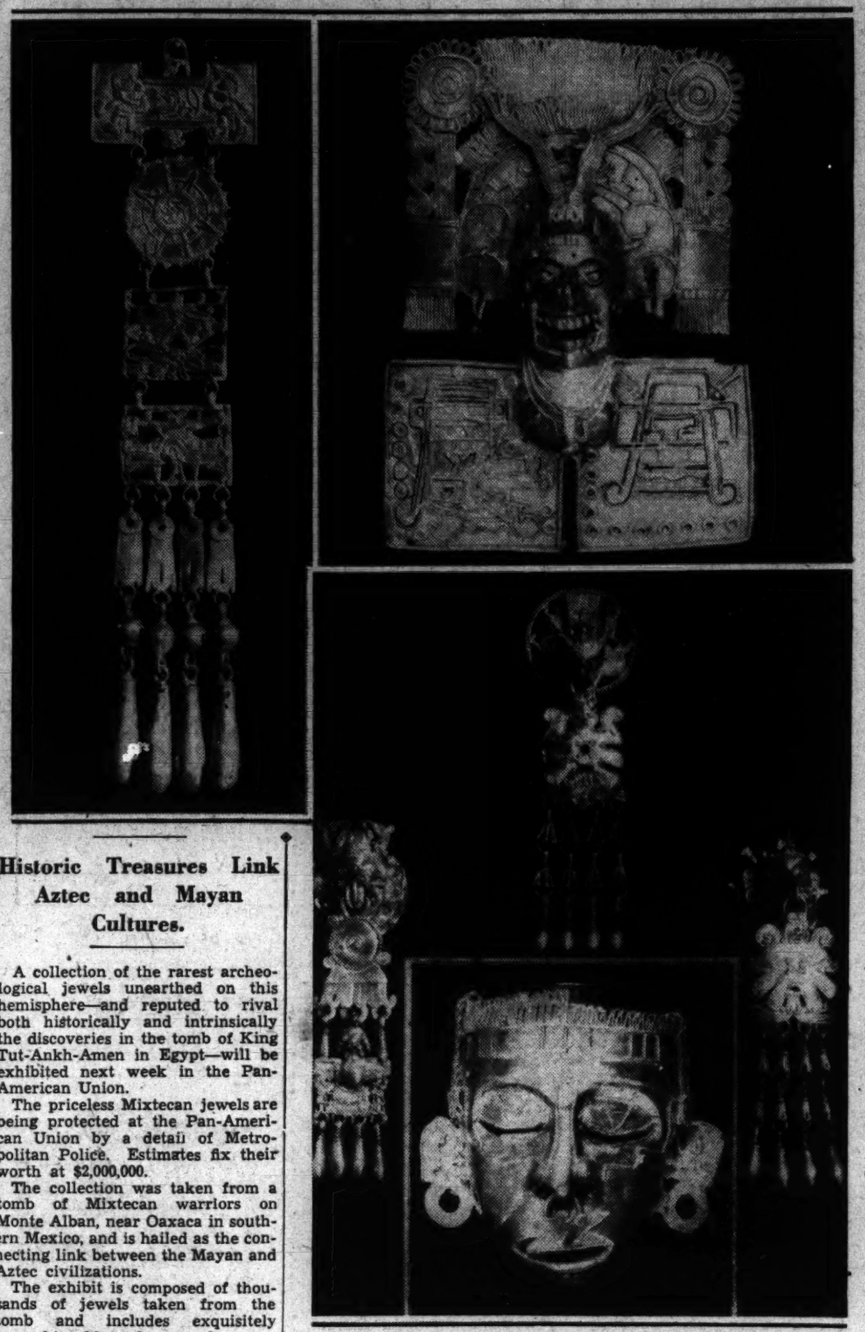

*The ferocious appearing mask and breastplate on the upper right is that of an ancient Mixtecan chieftain. Below is the mask of Xipetotec, god of the goldsmiths and springtime. On the right are gold representations of the setting sun, and on the left is a gold breastplate typifying the universe.*

### Historic Treasures Link Aztec and Mayan Cultures.

A collection of the rarest archeological jewels unearthed on this hemisphere—and reputed to rival both historically and intrinsically the discoveries in the tomb of King Tut-Ankh-Amen in Egypt—will be exhibited next week in the Pan-American Union.

The priceless Mixtecan jewels are being protected at the Pan-American Union by a detail of Metropolitan Police. Estimates fix their worth at $2,000,000.

The collection was taken from a tomb of Mixtecan warriors on Monte Alban, near Oaxaca in southern Mexico, and is hailed as the connecting link between the Mayan and Aztec civilizations.

The exhibit is composed of thousands of jewels taken from the tomb and includes exquisitely wrought gold work, several crowns of pure gold, 3,000 pearls, jade necklaces, rings of gold and precious stones, engraved vases of gold, and a golden mask described as the most unusual and valuable thing of its kind ever found.

Senor Dr. Daniel F. R. de la Borbella, of the staff of the National Museum of Mexico, said most of the jewels are believed to have been made at a period from 600 to 800 years before the Spanish Conquest.

The collection was found all in one tomb with bodies of 10 Mexican chiefs. Only 35 tombs in the cemetery have been explored and there are 365 vaults which have not been excavated. "These jewels are just a small fraction," he said, "of the number buried in the sepulchre.

The jewels will be on public view until next Friday. The formal opening will be at 4 o'clock Monday.

## Riders to Compete For Charity Today

### 200 Horses Will Take Part in Maryland Show.

Riders from the Capital and vicinity and followers of the show ring will trek to Garrett Park, Md., this afternoon to "do their bit" at the benefit horse show for the Washington Home for Incurables on the Timberlawn Farm estate of Karl W. Corby.

The show, which starts at 1 o'clock, is the last of the season in this section and several thousand persons are expected.

Stiff competition will mark the 12 classes carded. Nearly 200 horses and ponies will participate and every one of the classes will draw large fields, Bernard Cox, manager, said last night.

Five silver trophies, including two cocktail shaker sets, two trays and a silver loving cup, and a number of cash prizes are at stake.

## Portugal Rebels Kill Own Officer

Lisbon, Portugal, Oct. 27 (AP).—A government communique revealed today that a lieutenant had been killed by his men during a revolt last night at Braganza.

The rebellion, in which the Tenth Infantry Regiment was involved, was quickly suppressed and the ringleaders arrested.

The government, meanwhile, took cognizance of rumors that seditious elements were working in other parts of Portugal by enforcing strict precautionary measures. Lisbon was quiet tonight.

## Blackwell Heads Virginia Society

Commander E. M. Blackwell, U. S. Navy, retired, of Cherrydale, Va., was elected president of the District Society of Virginia at its annual meeting last night. He will take office November 1.

Mrs. Richard A. Allen was elected first vice president; William G. Lee, second vice president, and I. C. Buchanan, third vice president; Miss Mary N. McCabe, secretary; Fred P. Myers, treasurer; Mrs. Hilda N. Wiggin, financial secretary; F. C. Baggarly, Harvey G. Ball, Dr. T. Thomas Evans, Mrs. Maude Howell Smith and Mrs. Julia Veitch Thomas, executive committee. The executive committee also includes the other officers.

## Theft of Taxi And 50 Cents Costs 5 Years

### Prince Georges Judges Give Prison Terms to 10 Prisoners.

Charged with the holdup of a taxicab, Walter A. Smith, Washington, was sentenced to five years in the penitentiary yesterday in the Prince Georges County Circuit Court.

Andrew Boarman, also of Washington, testified he picked Smith up at Third and H streets northeast. When on the Defense highway near Bladensburg, he was robbed of his taxicab and 50 cents, Boarman said.

Max Grossman, former California convict, received a sentence of five years. He was charged with breaking into the home of Elmer Smith, Seat Pleasant, Md.

Other sentences handed down by Judges Joseph C. Mattingly and W. M. Loker included: For James Devan, robbery, three years; David Johnson, colored, robbery, two years, and Norman Foote, colored, robbery, one year.

Edward Grainey, colored, received two years for housebreaking; Clifton Cole, colored, two years in the House of Correction for carnal knowledge; James Fletcher, three years, larceny; Norman Beall, three years, larceny, and Amos Gus, colored, 18 months, House of Correction, for housebreaking.

## Hagan Elected Head Of U. S. Treasury Post

F. E. Hagan last night was elected commander of the United States Treasury Post of the Veterans of Foreign Wars.

Other officers are G. B. Brushmiller, senior vice commander; M. H. Edwards, junior vice commander; George W. Ridgeway, quartermaster; C. L. Knox, judge advocate; B. N. Schooley, chaplain; P. J. Coyne, surgeon; Joseph Perron, officer of the day; G. B. Woodburn, trustee; W. H. Lowder, in charge of publicity.

## Livermore "Balm" Trial Under Way

### Broker Battles Woman's $250,000 Claim.

New York, Oct. 27 (AP).—A $250,000 breach of promise suit was begun in Supreme Court today against Jesse L. Livermore, Wall street operator, by Miss Naida Krassnova, who was not identified further.

Livermore was married last March, for the third time, in Geneva, Ill., to Miss Harriet Metz Noble, an opera singer, of Omaha. The broker said he intends to file a general denial to the charges. His counsel filed a motion for a bill of particulars today.

## Decision Awaited On Martin Insull

Toronto, Oct. 27 (AP).—Justice A. C. Kingstone today reserved judgment on the motion of Cook County, Ill., for the extradition of Martin J. Insull to answer charges of embezzlement and grand larceny.

The extradition is sought in connection with the charges arising from the operations of the utilities properties in which Insull and his brother, Samuel, were interested.

Samuel Insull now is the subject of a second extradition hearing in Athens, Greece.

## Europe Uneasy, McAdoo Says

### Senator Found English Better Off Than in Ten Years.

A "feeling of hesitation and lack of confidence" was found throughout Europe by Senator William Gibbs McAdoo, he told President Roosevelt yesterday.

"Due in a measure to the German situation, there seems to be an uneasy feeling in Europe about peace," the Californian said.

"I think there is lack of confidence between the powers of Europe."

Senator McAdoo found England "in the most hopeful frame of mind" of any country he visited.

"The people there seem better off than at any time in the past 10 years," he said. "Business was better there than anywhere."

The Senator repeated previous assertions he could not judge conditions in Russia "because business is the government there, and I was only in Russia three days."

# Postal Officials Just "Stumped" On Liquor Ads

### Puzzled by Publications Being Mailed Into Dry States.

The position of Postoffice Department officials under the Attorney General's liquor advertising decision yesterday bore the earmarks of a dilemma, as the department maintained deep silence on its intentions.

The Attorney General ruled the Reed amendment forbids mailing of newspapers and other publications containing liquor advertisements into "dry" States. It held specifically that it was the duty of the Postmaster General to pass on mailability of such publications.

This put the job of keeping liquor advertisements out of the mails squarely up to the wet Mr. Farley. But Mr. Farley was attending to certain matters down in Texas.

His unhappy assistants bemused the fact that after handing out the sudden decision, Mr. Cummings also left town.

Pressed for some kind of an announcement of how they intended to enforce the law, they said they would prepare a statement. That was two days ago. Last night the statement still was not ready.

Mr. Farley is due back in town for an hour or two between trains Monday. Mr. Farley is going to New York and is not expected to return until after the New York election, his department said.

At any rate, there was no statement last night, and until the Postmaster General says that liquor advertisements may not go into the mail, liquor-advertising publications remain mailable, despite the law, fortified by the Attorney General's decision, which plainly says they are not.

## Cuba Menaced By New Riots

### 300 Arrested Following Battle in Province.

Havana, Oct. 27 (AP).—President Ramon Grau San Martin and his army commander, Fulgencio Batista, turned their eyes to the east tonight as trouble threatened in Camaguey and Oriente Provinces.

Fighting to end labor disorders and terrorism in Havana and outlying towns, the administration heard alarming reports from Oriente Province and sent Maj. Raimundo Ferrer, President Grau's aid, by airplane to take over command of the garrison.

Fighting between soldiers and Sovietized workmen at the American owned Jaronu sugar mill in Camaguey yesterday and day before resulted in the killing of more than 10 workers, wounding of 16 and arrest of 30.

Those arrested were en route tonight to Havana. They will join in the capital's prisons more than 300 laborers, many of them foreigners, arrested during the three-day drive to halt the threatened general strike voted secretly two nights ago by the National Confederation of Labor, Communist-influenced organization.

## Liquor Distilling Trade Code Asked

### Plans for Control After Repeal Being Made.

(Associated Press.)

Plans were moving forward yesterday within the Administration for Federal control of the liquor industry. A marketing agreement with distillers is planned between the time of repeal and new legislation.

This agreement already has taken tentative form at conferences between distillers and farm officials.

Officials said the distillers themselves were anxious for some form of Government supervision.

Strict standards for entry into the business of distilling are expected, and the agreement may even prevent new plants on the ground that distilleries in operation have sufficient output to meet the demand.

Farm officials said no decision had been reached, but Secretary Wallace confirmed the report that steps had been taken for control.

**Mt. Rainier School Has Party.**

Mount Rainier High School students last night gave their annual Halloween dance at the school auditorium. Dorothy Martin, Delores Smith and Dorothy Pfluger were in charge of arrangements.

## Fog Foils 4,000,000 As Macon Does Its Stuff

Los Angeles, Oct. 27 (AP).—The Navy's pride of the air, U. S. S. Macon, dirigible, headed back for its Sunnyvale base today after putting on perhaps its best behind-the-curtain show to date.

The curtain was a fog which hid the exhibition flight from view of some 4,000,000 residents of normally sunny southern California.

## Illinois Denies Maryland Plea For Jack Hart

### Escaped Life Termer Will Serve Sentence in Joliet.

Chicago, Oct. 27 (AP).—State Attorney Thomas J. Courtney wrote the Baltimore prosecutor today he would not return Jack Hart, convicted gunman, to his life cell in Maryland prison.

Courtney said in a letter to State's Attorney Herbert R. O'Connor that Hart must go to Joliet Penitentiary.

He said he advised Maryland authorities that he had written Superintendent Frank D. Whipp of the Joliet prison, notifying him of the desperate character of Hart and suggesting a special watch be kept over him.

He told O'Connor it was up to the Maryland authorities to forward a detainer to Joliet for Hart's arrest upon his release from the Illinois prison. He said this would assure Hart's return to Baltimore upon completion of his sentence.

## Nazi Money Strong, Asserts Schacht

### Germany Able to Resist Inflation, He Explains.

Berlin, Oct. 27 (AP).—The president of the Reichsbank quoted figures today which, he said, seem "to show a Nazi or Fascist regime is able to handle currency policies less inflationarily than a democratic rule."

Dr. Hjalmar Schacht, the president, spoke at a shareholders' meeting about a bank law reform program to "stimulate the judicious handling of capital" and to give unemployment a death blow.

"At the present time," Dr. Schacht maintained, "when the whole world is raising the cry that Germany is drifting to inflation, statistical figures show that in the United States, France and Belgium the paper circulation is considerably higher than at the end of 1929.

"In Germany and Italy, however, the reverse is true.

"Business under the Nazi regime is showing an unmistakable revival which is organic and not artificial."

## 1 Killed, 1 Wounded In Breaking Prison

Walla Walla, Wash., Oct. 27 (AP). Four dangerous convicts, making a break from the Washington State Penitentiary here, were halted by a rain of bullets which killed one and critically wounded another.

The three survivors were recaptured.

**Pupils Ousted as Nazis.**

Graz, Austria, Oct. 27 (AP).—The principal and 11 teachers in the public school at Schladming, Eastern Styria, were ousted as Nazis today.

# McKee's Use Of Blue Eagle Arouses Rival

### La Guardia Wires Protests Here; Charges Foe Took Fusion Platform.

New York, Oct. 27 (AP).—Fiorello H. LaGuardia today charged Joseph V. McKee with adopting "practically the entire Fusion platform" in laying before the electorate a 21-point program for municipal reform.

LaGuardia, in telegrams to Gen. Hugh S. Johnson and Louis H. Howe, protested that McKee's party was using the symbol of the NRA in campaign leaflets "in a manner unpatriotic, un-American and unlawful."

"In view of the law and policy of the administration," said LaGuardia, "we protest against the use of NRA symbols for outright political purposes."

**Scores McKee's Record.**

Turning to McKee's record as aldermanic president, LaGuardia asked why McKee had not acted for reform "even after former Gov. Alfred E. Smith * * * pointed the way."

For seven years, he asesrted McKee held high public office and did not "lift a finger" for charter revision or reorganizing of the city's government "which he now advocates."

"The reason for Mr. McKee's inactivity during the seven years of his colorless record is that Edward J. Flynn and John F. Curry would not let him," said LaGuardia.

**O'Brien Campaigns Quietly.**

The McKee program, pledging destruction of "boss rule," abolition of the board of aldermen and promising to operate the city without any new tax levies, was hailed by his backers as strengthening his campaign.

As LaGuardia and McKee flung charges back and forth, Mayor John P. O'Brien, Tammany candidate, continued to campaign quietly, avoiding conflict with his opponents. Tammany leaders assert the fighting between the two independent candidates would react to Mayor O'Brien's benefit.

## Reich Case Against Briton Demanded

### England Fights Plan for Writer's Treason Trial.

London, Oct. 27 (U.P.).—A sharp protest was lodged here today against the arrest of Noel D. Panter at Munich. Panter, a British subject, is Munich correspondent of the London Daily Telegraph.

Sir John Simon, foreign secretary, summoned the German Ambassador, Leopold von Hoesch, and bluntly told him Britain would not tolerate a trial of Panter for treason and espionage.

He demanded proof of accusations against Panter growing out of a report Panter wrote on a Nazi demonstration last Sunday, and full protection for the correspondent.

Von Hoesch hurried back to the Germany Embassy to report to Berlin.

## 2 Women, 2 Men Held After Man Is Stabbed

John H. Carnell, 41, 3210 D street southeast, was stabbed twice last night in a fight in an apartment at 606 Fifth street northwest. Two men and two women were arrested and held for investigation. Carnell was taken to Emergency Hospital. His condition was reported as serious.

Those arrested gave their names as Gertrude Rollins, 925 Ninth street northeast; Eunice Walker, 606 Fifth street northwest; George E. Shanks, 1314 Harvard street northwest and Joe Ryan, 201 D street northwest.

**Skyline Work to Begin.**

Work of surfacing Skyline drive in the proposed Shenandoah National Park will begin next Monday, when the road will be closed to all travel, it was announced yesterday by Arno B. Cammerer, director of National Parks, Buildings and Reservations.


Passengers—Express—U. S. Air Mail
NIGHT SERVICE
NEW YORK—ATLANTA
Lv. Washington 2:50 A.M., Ar. New York 5:40 A.M. Lv. Washington 11:30 P.M., Ar. Atlanta 5:20 A.M., C.T.
ROUND TRIP
New York, $20. Atlanta, $65.
Also convenient daylight schedules daily to New York, Atlanta, Jacksonville, Miami and intermediate cities.
EASTERN AIR TRANSPORT SYSTEM
808 - 15th St., N.W. (NAt. 8922)
Washington Airport (NAt. 3646)

FAIRMONT EGG COAL
$8.00
One of the cheaper grades of soft coal quite generally used in hot-water furnaces. Has somewhat the outward appearance of hard coal and is well prepared and screened. Full weight of 2,240 lbs. guaranteed. We also handle all sizes of Pennsylvania hard coal.
B. J. WERNER
1937 Fifth St. N.E.
NOrth 8813

NEW YORK GO BY Shortline BUS
ONE WAY $5.50
ROUND TRIP $8.75
Big de Luxe coaches with reclining chairs, FREE PILLOWS and porter service. Dependable through service over SHORTEST ROUTES.

| NORTH | | SOUTH | |
|---|---|---|---|
| BALTIMORE | $1.00 | RICHMOND | $3.00 |
| PHILA., Pa. | 3.50 | Petersburg | 3.50 |
| NEW YORK | 5.50 | Raleigh, N. C. | 5.00 |
| BOSTON | 8.50 | Charlotte, N.C. | 10.70 |
| BUFFALO | 11.00 | Greensboro, N.C. | 7.70 |
| Montreal, Can. | 15.50 | Charleston, S.C. | 14.40 |
| WEST | | Atlanta, Ga. | 16.70 |
| Pittsburgh | 5.50 | Savannah, Ga. | 17.25 |
| Detroit, Mich. | 10.50 | Jacksonville | 20.00 |

CAPITAL BUS TERMINAL
633 F St. N.W.
Opposite Hecht Co.
Phone District 4224
THE NATION'S CAPITAL Shortline SYSTEM

L. L. PERKINS
WILL BOND YOU.
United States Fidelity & Guaranty Co.
Phone National 0013. 1415 K St. N.W.

FREE PARKING OPPOSITE 8TH ST. ENTRANCE
HALLOWE'EN SPECIALS
Make Selections Saturday From Our Immense Assortments of
Hallowe'en Costumes
A Special Selection for Boys and Girls
Chinaman, Pirate, Mexican Boy, Mexican Girl, Spanish Girl, Spanish Boy, Red Riding Hood
95c
at $1.29
Bo Peep, Devil, Dutch Boy, Dutch Girl, Irish Lass, Puss in Boots, Wooden Soldier, Chinese Princess
at $1.95
Betty Boop, Clown, Skeleton, Jockey, Bimbo, Southern Belle, Russian Boy, Russian Girl, Uncle Sam
ADULTS' COSTUMES, in great variety, sizes 34 to 42, at $1.49, $1.95 and $2.95
Goldenberg's—Main Floor.
GOLDENBERG'S
SEVENTH AND K


## 15 Trillion in Gold Lost Since Columbus Discovered America

Speaking of gold hoarding, the Bureau of Mines would like to know what has become of $15,000,000,000,000 worth of the precious metal since Columbus discovered America.

Statisticians at the bureau yesterday revealed that 536,563,329 ounces of gold have disappeared from circulation within the last 440 years.

The total gold production up to the end of 1932 is estimated at 1,109,800,000 ounces, but only 407,000,000 ounces can be accounted for.

This lost gold has disappeared in a variety of ways. Some is hidden away in countless graves as ornaments, some is at the bottom of the sea.

The United States ranks third in the production of gold, the Bureau of Mines revealed, South Africa and Canada holding first and second places.

Despite the glamour of the gold discoveries of the early exploration periods of the North American Continent, gold production today is greater. With a world production of 24,000,000 ounces in 1932 and 17,795,000 thus far in 1933, the present decade promises to eclipse all previous records.

On the other hand, experts on gold production believe the peak has been reached, and that present-day gold-mining countries will find their sources reduced before the end of a quarter of a century.

## U. S. Finds Mail Loot Linked to Touhy Gang

Salt Lake City, Oct. 27 (AP).—Federal and police officials said today they have recovered $12,000 in securities, loot of a mail train robbery here last April, and have connected it with the Touhy gang of Chicago.

The securities were found in three holes along the Union Pacific right-of-way.

# The Washington Post

THE WASHINGTON POST PUBLISHING CO.
Eugene Meyer, President and Publisher.
Eugene MacLean, General Manager. F. R. Harrison, Secretary-Treasurer.

The Washington Post is a member of the Associated Press, which is exclusively entitled to the use for republication of all news dispatches credited to it or not otherwise credited in this paper, and also the local news published herein.

OFFICES OF THE WASHINGTON POST
New York, N. Y. ..... 270 Madison Avenue
Atlanta, Ga. ..... 711 Glenn Building
Chicago, Ill. ..... 360 North Michigan Avenue
Detroit, Mich. ..... 5-241 General Motors Building
St. Louis, Mo. ..... 205 Globe-Democrat Building
San Francisco, Calif. ..... Monadnock Building

DELIVERED IN WASHINGTON

| | | | |
|---|---|---|---|
| Daily, Sunday, 1 yr. | $7.80 | Daily, Sunday, 1 week | 15c |
| Daily, only, 1 yr. | 5.20 | Daily only, 1 week | 10c |
| Sunday only, 1 yr. | 2.60 | Sunday only, per copy | 5c |

BY MAIL—MARYLAND AND VIRGINIA

| Daily and Sunday. | | Sunday Only. | | Daily Only. | |
|---|---|---|---|---|---|
| One year | $10.00 | One year | $4.00 | One year | $7.00 |
| Six months | 5.05 | Six months | 2.00 | Six months | 3.50 |
| One month | .85 | One month | .40 | One month | .60 |

OTHER STATES, MEXICO AND CANADA

| Daily and Sunday. | | Sunday Only. | | Daily Only. | |
|---|---|---|---|---|---|
| One year | $12.00 | One year | $5.00 | One year | $8.00 |
| Six months | 6.00 | Six months | 2.50 | Six months | 4.00 |
| One month | 1.00 | One month | .50 | One month | .75 |

All Subscriptions by Mail Payable in Advance.

*Entered at the Postoffice, Washington, D. C., as second-class mail matter.*

Saturday, October 28, 1933.


## Controversy, but No Action.

A three-cornered fight over the price of steel rails is retarding the program of industrial revival. The parties to the fight are the steel companies as sellers, some—but not all—of the railroads as buyers, and the Government, represented by Mr. Eastman as Coordinator of Railroads.

This is one of those cases where it is not easy to apply any arbitrary standard as to what is a just and proper price. It also is a case where the motive of social reform, properly so dear to the heart of Mr. Eastman, may be unduly delaying economic revival. It is difficult, also, to believe that the program to raise the price level is promoted by breaking down one of the prices, unless it can be shown to be a case of notorious and obvious abuse.

It is understood that orders for 1,000,000 tons of steel rails may be placed if and when the debaters can come to terms. The public interest is being sacrificed while these representatives of Government and industry gratify their taste for controversy.

Waiting upon the settlement of this controversy, iron ore, coal and limestone lie in the ground instead of being mined and quarried. Coke ovens are waiting to be fired. Labor and transportation are idle, waiting to be used. Furnaces and mills are silent, when they should be busy turning out steel rails. There are spikes to be made, angle-bars and tie-plates, frogs, switch points, and other turnout material to be provided. The tie replacement and general track work also are involved.

The season is advancing. Winter will soon be upon us. Social reform and economic revival should have their heads bumped together. The public interest requires action, not controversy. The President could do worse than to take an hour of his busy day to bring this matter to a head.

## A Lady and the War.

Writing in Current History for this month, Sidney B. Fay, American historian and investigator of the origins of the World War, brings to light a new factor in the perplexing problem of war guilt. According to Prof. Fay, one trail of responsibility winds its way back, not to a cabal of militarists, but to the heart of a fickle woman. A blighted romance, he says, unknown to the world—a secret locked in the heart of a solitary British official—contributed one fuse to the dynamite of 1914.

The official was Sir Eyre Crowe, one of the influential civil service functionaries of the British government. Sir Eyre had an unfortunate love affair with a German maiden. The maiden promised to marry him and then eloped with an impressively tall, fascinatingly garbed Prussian officer. The embittered Crowe immediately lost faith in German honor.

It was Sir Eyre's lot to read and mark his comments on all dispatches to the foreign office from Germany before they were passed on to Sir Edward Grey, who became Secretary for Foreign Affairs in 1905. According to Fay, Crowe's consistent theming on German dishonesty and ethical askewness, and his morose interpretations of every German move as fraught with the sinister and the dishonorable, developed in Grey a deep distrust of Germany. This in turn hampered Grey in negotiating a satisfactory settlement of such disputes between England and Germany as those relating to the Bagdad Railway, African colonies, and naval rivalry. These problems left unsettled were a considerable factor in the explosion of 1914, says Fay.

Of course, Prof. Fay does not say that a broken heart underlay all. He simply points out its probable influence on the ultimate tragedy.

Historian Van Loon declares that hogs—just hogs—were an agent provacateur of the late struggle. According to Van Loon, when Austria, seeking to curb the growing economic and political power of Serbia, undertook to impose impossible duties on Serbian hogs, Serb patriots, dependent upon the hog industry for a living, singled out the unfortunate Archduke for reprisal.

That a fickle woman and inoffensive swine should have been casus belli makes one wonder what seemingly trivial things may be going on in the world today that tomorrow may influence the trend of world affairs.

## Conferring on Leticia.

Delegates from Colombia and Peru are in session in Rio de Janeiro to seek a settlement of the troublesome question of the Leticia corridor on the upper Amazon, which brought the two nations to the brink of war. The conference was opened by Foreign Minister Mello Franco of Brazil at the Itamarity Palace, in the presence of many officials and the diplomatic corps, including American representatives.

The press reports indicate that the parley was inaugurated amid great cordiality and with assurance from Senhor Mello Franco that a peaceful continent looks distastefully upon war, knowing full well that it does not solve definitely international problems. The minister expressed his conviction that the delegates would find a conciliatory formula which would end their differences in the territorial dispute.

The representatives of the interested countries were equally optimistic in their expressions. Foreign Minister Urdaneta, of Colombia, voiced the eagerness of the Bogota government to maintain order on the continent and his confidence that the conference would bring peace. Foreign Minister Maurtua of Peru gave assurance that the Lima administration desired the friendship of Colombia and wished to avoid bloodshed over the Leticia incident.

Latin-America is hopeful that the auspicious opening of the conference at Rio will be followed by a successful outcome, and that this commendable effort at amicable adjustment of international differences may be an example to other belligerent South American countries whose peace negotiations so far have not been successful.

## Billions for the Farmer.

Following close upon the administration's plans for reduction of the corn and hog output comes an announcement that the Commodity Credit Corporation will lend 50 cents per bushel on corn in States having farm warehouse acts. Loans will be made contingent upon the signing of contracts in which farmers will agree to reduce their corn acreage 20 per cent and their hog production and marketing 25 per cent. The Government's offer represents about 2½ cents more per bushel than the current price of corn.

Officials of the Farm Credit Administration estimate that farmers owe various agencies of the Government a total of $2,370,000,000. Crop production and seed loans amounting to $123,029,217 are still outstanding.

It is estimated by F. C. A. officials that nearly $1,000,000,000 in Federal credit will be available to farmers this year. The Reconstruction Finance Corporation has set aside $250,000,000 for loans on cotton above the market price. Another large sum will be needed for corn loans. The Commodity Credit Corporation is reported to be working on plans for similar advances to various other agricultural groups.

Loans and price props are only part of the program. Direct benefits are being paid out of the Treasury for acre reduction agreements. Processing taxes have been levied on wheat, cotton, hogs, corn and tobacco for the purpose of raising the necessary funds, but the benefits will be paid regardless of the yield from these taxes. Other levies may be imposed on products that compete with these staples. Direct benefits to farmers under this program during the next two years are estimated at $1,000,000,000.

## Gaining on Tuberculosis.

No branch of medical science shows more remarkable results than the persistent and organized campaign against pulmonary tuberculosis. Insurance statistics based upon reports from 59 American cities show that the average death rate from this dread disease last year fell to 56.3 for each 100,000 of population. As late as 1910 the rate was 174.4.

These figures do not represent exceptional years. A tabulation covering 22 years reflects an almost steady decline from year to year, the death rate having dropped below 100 in 1921 and a yearly reduction having been maintained. This speaks eloquently for the efforts of the various agencies engaged in the laudable work of prevention and cure of tuberculosis.

The National Tuberculosis Association was formed 30 years ago, having for its chief purpose the reduction of the tuberculosis death rate on the basis of comprehensive investigations as to causative factors and improvement in the diagnosis and treatment of the disease. Public health policies of the various States have aided greatly, while municipal campaigns have been so effective that, while some of the larger cities virtually have doubled in size, the actual number of deaths from tuberculosis has been reduced 50 per cent.

Washington does not make a very favorable showing among the larger cities in the record of tubercular deaths, ranking thirteenth among those having the highest rates. Its rate for 1932 was 106.4 deaths per 100,000, or nearly double the average for 59 other cities. The highest rate is shown in El Paso, Tex., 201.3, with Little Rock at 154.4, San Antonio 119.5, Sacramento 116.2 and Los Angeles 72.1.

The high death rates in some areas, especially in several cities of the Southwest, are attributed largely to the concentration of tubercular patients in favorable climates and in some cases to the fact that their populations include large numbers of persons particularly susceptible to pulmonary tuberculosis.

## Modern Turkey.

On October 29th Turkey will celebrate the tenth anniversary of the founding of the republic. The transformation which has been effected in one decade is considered little short of miraculous by those intimately acquainted with the reforms that have been instituted by the dictator president, Mustapha Kemal. That no other than the Gazi, "unconquered" hero of the Turks, could have so changed the life and habits of the people in so short a time is generally conceded.

The world is about to have an authoritative account of the work of this remarkable man from the pen of Gen. Charles H. Sherrill, who has just returned to the United States after having spent a year at Angora, representing this country as ambassador. Gen. Sherrill has had an exceptional opportunity to secure at first hand from the Turkish president the facts concerning his brilliant career.

The great prestige of Kemal was established throughout Turkey by his leadership of the revolutionary army which swept the Sultan from power, defeated Allied forces in Constantinople, and later administered the disastrous defeat to the Greek army. The world has commented much upon the edicts which banned the wearing of the fes in Turkey and the removal of veils from the women. These were radical changes, but they were largely gestures to awaken the people to the importance of more vital innovations.

Customs dating from the Dark Ages were abolished by executive decree, and twentieth century methods substituted. Women were freed from the harem to become voters. In a period of a month the use of the old Arabic characters was abandoned and Latin characters employed in writing and printing. In a day the entire nation began learning to read the new way. Bands of teachers were sent out, loud speakers were set up in the market places, and Kemal himself visited hundreds of schools encouraging Turks of all ages in their studies.

President Kemal has multiplied many times the expenditures for railroads and general improvements and has undertaken to restore ancient Turkish culture by opening art schools. He ordered the Koran printed in the language of the country and has reduced illiteracy from 90 per cent to less than half that ratio. For four years Turkey has balanced its budget, abolished unemployment, reduced imports and increased exports. Gen. Sherrill reports that Kemal has a splendid army and uses it as an instrument for peace.

As for Kemal himself, Stanley Howe, in the American Spectator, says that he is a man of iron who has never met his equal in reserve power—he can drink all night on occasion, take a horseback ride at daybreak, drive dynamically at his desk until nightfall, then make a good speech at a banquet and not miss a dance after dinner so long as an attractive lady is left on the floor.

## Argentina Holds Credits.

To the favorable trade agreement concluded between Great Britain and Argentina last summer there recently has been added a British loan, in exchange for which Buenos Aires banks, holding impounded funds belonging to British subjects, will be permitted to release these credits from transfer restrictions to the extent of the loan. Other nationals now seeking exchange for their frozen credits find the Argentine government has ruled that it will not permit transfers to any nation on more favorable terms than those accorded to Britain.

In other words, money belonging to foreigners can not be sent out of Argentina except in amounts equaling a loan, or in amounts offsetting receipts for Argentine products purchased abroad. The British 4 per cent, 20-year loan amounted to approximately $62,000,000, which will be used for the liquidation of about one-fifth of the nation's unfunded indebtedness. The loan will facilitate release for remittance to England of the major portion of the funds due British-owned enterprises for imports and otherwise.

It is estimated that about $35,000,000 belonging to Americans is now held in Argentine banks. While no such legal restrictions have been promulgated, Americans report that in practice they can secure exchange permits only to the extent of 5 per cent of the available exchange, corresponding to the 5 per cent of Argentina's exports sent to the United States. Present conditions indicate that the greater part of the American funds will have to remain in Argentine banks indefinitely unless an American loan to the government is forthcoming.

Other nations are in a similar quandary regarding the money of their citizens retained in the southern republic. A proposal from Spain offers to purchase 15,000,000 bushels of Argentine corn with Spanish frozen credits. Argentina has corn to spare, but similar attempts to release credits by purchasing exportable Argentine products have been tried by Americans and Germans without success. The policy of the government amounts to a demand that the frozen credits be loaned to the national treasury, to be applied on the country's floating debt.

Opinions on the severity of the cold snap vary according to the age of the topcoat.

## Canada's Divided Loyalty.

Duncan McArthur in November Current History.

The most important events in the recent economic history of Canada have been the Ottawa conference and the American national recovery program. Here is illustrated most significantly the division of Canada's economic allegiance between the British imperial system and the American continental system. Other British dominions, although to a less extent than Canada, manifest a similar cleavage of economic interest.

That this situation has, in turn, affected profoundly the policies of Great Britain was made clear at the London economic conference. Pressure exerted by the British dominions, led by Canada, prevented the alignment of Great Britain with the European gold bloc; the influence of Canada was employed to avoid a disintegration of the conference under conditions which would have aggravated the spirit of animosity toward the United States already apparent in Europe.

Similarity of natural environment and similarity of experience through the course of common historical processes have made the peoples of Canada and the United States akin in mental outlook on the problem of recovery from economic depression.

Prime Minister Bennett takes pride in the achievements of the Ottawa conference and in his own contribution in placing the commercial relations of the British empire on a more solid basis and thereby strengthening the unity of the empire. Perhaps the crowning event of his political career will be the negotiation of a treaty of commerce with the United States which will remove many of the barriers preventing a profitable trade between the two neighboring countries. But to harmonize the attractive forces of the American continental system with the counteracting tendencies of the British imperial system, while still preserving intact the foundations of Canadian industry, will tax the ingenuity of any Canadian statesman.

Missing.

## The Once Over.

By H. I. Phillips.

### MR. ROCKEFELLER ON LIQUOR ADS.

John D. Rockefeller, jr.'s, commission would ban colorful advertising of liquor after repeal. It would limit all whisky advertising to a simple statement of the brand and price, with no slogans, catch phrases or adjective barrage.

* * * *

Mr. Rockefeller's students of repeal problems fear an advertising orgy that will portray liquor as having all the virtues of a hair polish, a dentifrice, a corn remover, a health builder and the secret of social and business success.

* * * *

Mr. Rockefeller wants no testimonials reading, "For 30 years I couldn't make any headway socially. Then, thanks to a casual friend, I heard about Blotto's Pure Rye, and am now the life of the party at all really elite gatherings."

* * * *

He wants no magazine pictures of beautiful debutantes confessing that they were wall flowers until they heard about Perfection Brandy.

* * * *

All of which has come like a bombshell to the skilled advertising writers

* * * *

"Where does this Rockefeller get a license to tell the country what should be done after prohibition?" asked P. Jervis Fitchwanger, ace advertising writer, today. "The idea of curbing liquor advertising! Why, my man, I have just completed 37 slogans for the whisky trade, the best of which I think is this." Here Mr. Fitchwanger held up a picture of a quart bottle under the inscription, "The Kind Mother Used to Make."

* * * *

He seemed quite proud of it. "Perhaps you like this better," he said, holding up a drawing of a demijohn held in the hand of a beautiful girl, exclaiming, "The gin for fastidious people everywhere."

* * * *

Other whisky slogans of which Mr. Fitchwanger seemed very proud were, "Not a headache in a jugful." "The gin that develops personality plus" and "Why suffer from an inferiority complex when you can drink Red Tiger Rye?"

* * * *

"Mr. Rockefeller my eye!" exclaimed Mr. Fitchwanger. "You just wait until prohibition is repealed. We'll show him!"

### LATEST QUOTATIONS.

Mr. A. H. Wiggin has given up that $100,000-a-year bank pension because of the criticism. That is a new high for sensitiveness to criticism for the current movement.

Winooka, Australian wonder horse, finished last in a five-horse race. And if there is such a thing as a horse laugh, Equipoise is enjoying it.

*How's the furnace working?*

Add similes: As timid as a Broadway musical revue producer about producing something new and original.

Al Smith was photographed in Chicago in Indian headgear. And just at a time when everybody had about conceded that he was different.

"Prof. Einstein entered a 5 and 10 cent store and bought a comb and a pair of scissors."—News item. Evidently, as J. S. Schwartz suggests, he still hasn't made up his mind whether to cut it or fix it.

(Copyright, 1933.)

### Just Befuddled, That's All.

Kansas City Star.

In response to a question by the National Economic League as to what caused the depression, economists have given a wide range of varied answers. Some agree on one thing, others on another, but altogether there is lacking the harmony of opinion that would make for clear understanding and definite remedies. It is understood all around, however, that the economic conditions, the political conditions and a few others were all out of joint, probably being due to the one fundamental that humanity has not yet reached the stage of perfection.

## William Lyon Phelps

*Daily Talk About Books and Authors*

### GERHART HAUPTMANN.

The foremost living German writer. Dramatist, novelist, poet. He celebrated his seventieth birthday in 1932 by composing a long drama called "Before Sunset" corresponding to his first drama in 1889, called "Before Sunrise." This play of 1932 showed an old man trying to live with a young girl, with the usual success. Some 40 years ago, Hauptmann attained a world-wide reputation by his plays, "Lonely Lives," "The Weavers," "The Sunken Bell," "Hannele," all of which have been played in the chief modern languages.

In the autumn of 1911, in the Hotel Adlon in Berlin, I stepped out of the elevator directly into the arms of Herr Hauptmann, who was attempting to enter it. I recognized him by his pictures, and he graciously granted me an interview the next day. I think he knows English, but we conversed only in German. When his little son came up, however, he asked me to address the boy, about 10 years old, in English; and the boy replied without a trace of foreign accent.

I asked Hauptmann which of his plays he liked the best, and without hesitation he replied "And Pippa Dances." I asked him if he gave his own opinions in his dramas; he said "No, not my opinions; but any one who reads four or five of my plays ought to know easily enough what kind of a man I am." He said the true artist must never write to please the public or for financial success; he must write only to express what is really in his mind. He impressed me as absolutely sincere, and he was certainly unaffected and simple and gracious. I asked him to write his name in one of his books that I had with me and he wrote his name and the sentiment "Art is Religion."

(Copyright, 1933.)

## Another Letter From a Bald-Headed Dad to His Red-Headed Daughter

By Robert Quillen.

My dear Louise:

For the first time in your life you are on your own. You have been away from home on short visits, and you have been without guidance here at home while we were away; but leaving home to attend school gives you a degree of responsibility that is new in your experience.

As the old-timers used to say, life is holding your feet to the fire for the first time—and now I shall learn what stuff you are made of.

The two greatest tests of character are prosperity and liberty, and we never know how we shall survive either until we try it.

Of course you haven't complete liberty. Perhaps you think the rules give you very little. But those rules are a part of the game and your reaction to them is the test.

You can't get away from rules—ever. They are necessary restrictions, suggested by experience, and every game you play will have them.

They are so necessary, in fact, that it becomes a point of honor to obey them and a violation of good sportsmanship to break them.

Anybody could win by breaking the rules of honesty or the rules of tennis or bridge, but breaking rules is cheating and the cheat is the lowest form of animal life.

I don't mean that your character will be ruined if you break one of the rules in school. Many a fine youngster does it. But there are different ways to break rules and the method determines the harm.

To break a rule openly and boldly, with your chin up and your conscience clear, is merly a mild adventure. It leaves your self-respect still clicking.

But if you sneak—oh, my dear, there is nothing more shameful under heaven. It makes you an inferior, cringing from a master.

Pride and honor and a clear conscience never sneak. Why should they? Sneaking is the role of the fearful, the guilty, the low. It does something to your soul. You simply can't sneak and keep your self-respect unscarred.

There are innumerable thousands who sneak to break the rules of society and not one in the lot can look the world in the face with the calm assurance that rewards a clear conscience and the pride of decency.

I have no great awe of rules. Some of them are silly. But, if you must break a rule, bust it wide open in broad daylight. Don't let a foolish little rule make a sneak of you.

Love, DAD.

(Copyright, 1933.)

## Press Comment

### Dealing With Farm Strike.

Brooklyn Eagle.

The farm strike that started on Sunday lost some of its initial impetus when new Federal measures intended to improve farm prices were announced. The effort to start a farm strike on anything like a Nation-wide scale has yet to become formidable. It has made more than one abortive start before now.

There are two ways of dealing with moves to call the farmers of the country out on strike. One is to do everything possible to make farmers feel that the Federal Government is on their side and helping them all it can. The other is to draw the line somewhere and see such a strike through in case it occurs.

Without question the more amiable method has met with success thus far.

### Past Experiences Recalled.

Manchester Union.

Why is it still said that unwanted articles aren't "worth a continental?" Because a "continental" was inflated currency. Thus in our own country, the past furnishes sad object lessons enough to prevent us from repeating past mistakes.

### America on the Sidelines.

Detroit Free Press.

Except as an interested spectator America is not concerned with international squabbles, jealousies and contentions among the Europeans. Their bickerings are their own affair, and in the merits of this or that cause we have only an academic interest, unless troubles threaten to boil over and affect us. So far this year they have not, and the whole effort of Washington, as officially set forth, is to steer a course which will not incite in them a tendency to do so. Today the United States is friendly with all parties to the prevalent row across seas, and while we may have our own opinions about the way some of the participants are behaving, and be chagrined because of the hopeless upset and termination of a great peace endeavor, as a nation we sit carefully on the sidelines.

### Cold Comfort.

Detroit News.

The signs suggest an early winter. Already the NRA Blue Eagle has been seen as far North as a Vancouver (Canada) beauty shop window.

## Along the Potomac

*With*

**Carlisle Bargeron**

THE ultimate aim of the Tennessee Valley Authority, or what we have come to call the "long pull," is to give the world the greatest race of steel workers and dam builders that is has ever known. The developing of the valley is only incidental to this higher purpose. In fact, any other project might as well have been selected, but the climate of the valley lends itself to work the year-round, and also there was the question of appeasing Senator Norris.

BARGERON.

So while these two very practical matters entered into the decision to experiment with these men on Muscle Shoals, it must not be thought for one minute that the work is the main thing. It is only the vehicle, so to speak.

* * * *

AND while we are thinking of the "long pull," I should like to point out that there is a very important purpose in the insinuating of this term into our vocabulary. It only recently crept up on us, you know, but most of us have adopted it in natural stride without stopping to consider where it came from and how it got with us.

It came from the administration psychologists, and with a very definite purpose. Some people were fretting that the revolution was moving rather slowly; that the promised redistribution of wealth was not taking place—in brief, that the millenium seemed reluctant to our bidding. Notwithstanding the administration's disclaimer of being able to effect miracles, something in the nature of them was expected.

It was necessary to shift the psychology, to get the people's minds from impatience to a slow determination. The term "long pull" was the result.

* * * *

YOU can readily see how the thing works. The population, keyed up for a while to a pitch of expectancy has now adopted the slow and sacrificial philosophy which is a corollary of the "long pull." Without our recognizing it, this term has given us the sturdiness and the determination to keep our faces uplifted and to the front, to move along slowly as an army moves against the enemy, but always with the conviction that it is forward we are moving.

But to get back to the long pull purpose of the Tennessee Valley project, one can only regret he likely will not live to see the outcome. Not in my time or yours, I am afraid, but our grandchildren stopping to watch the steel workers engaged high above the streets will have a delightful sight.

Apollos, all of them, the steelnicians will be, moving with the precision and rhythm of body that really will be a treat. There will be poetry in the way in which they toss the flaming steel bolts back and forth and their language will be the philosophic meditations of Plato and Aristotle. Manifestly, the resultant structure will be a symphony of art that is good in man, a beauty that comes with such cultural attainments as they will have.

* * * *

THE noonday luncheon recess, my friends, will be an intellectual forum worth coming many miles to get in on. Perfect bodies and perfect minds, discussing their work in the language of the classics, speaking of a rivet with the caress of a woman and putting a song into every beam.

The dam builders, now contemplate them as they work out over the stream in that happy contentment that comes from a good book one has just put down, the harnessed waters swishing lyrically about them. No more will there be the rough language which a man doing rough work uses to express his emotions of elation and despair. A workman striking his thumb with a hammer instead of yelling an unprintable epithet will exclaim in Latin or Greek.

* * * *

FOR a long time, or at least since the Harding regime, we have boasted to Europe that our workers were the most efficient and the highest paid. Wait until the Tennessee Valley Authority has accomplished its purpose and we present to the world our trained seals.

## Just Folks.

By Edgar A. Guest.

### Old Age.

I used to think that growing old
was reckoned just in years,
But who can name the very date
when weariness appears?
I find no stated time when man,
obedient to a law,
Must settle in an easy chair and
from the world withdraw.
Old Age is rather curious, or so it
seems to me.
I know old men at forty and young
men at seventy-three.

I'm done with counting life by years
or temples turning gray.
No man is old who wakes with joy
to greet another day.
What if the body cannot dance with
youth's elastic spring?
There's many a vibrant interest to
which the mind can cling.
'Tis in the spirit Age must dwell, or
this would never be;
I know old men at forty and young
men at seventy-three.

So much to do, so much to learn, so
much in which to share!
With twinkling eyes and minds alert
some brave both time and care.
And this I've learned from other
men, that only they are old
Who think with something that has
passed the tale of life is told.
For Age is not alone of time, or we
should never see
Men old and bent at forty and men
young at seventy-three.

(Copyright, 1933.)

# London Moves Toward New Tokyo Alliance

### Roosevelt Negotiations to Recognize Soviet Are Among Causes.

London, Oct. 27 (U.P.).—President Roosevelt's opening of recognition negotiations with Soviet Russia was regarded in diplomatic circles today as responsible for signs of renewal of the Anglo-Japanese alliance.

Observers pointed out that the alliance was allowed to expire in 1922 as an amicable British gesture to the United States. At that time the United States was engaged in promoting arms control, particularly through the Washington Naval Conference.

Three developments now, however, have been noticed since Mr. Roosevelt advised Moscow of his willingness to receive an emissary to discuss recognition in Washington.

**Tokyo Grows Moderate.**

Japan's acceptance of an annual quota on Japanese cotton goods imports into India.

A more moderate tone in Tokyo toward Moscow.

Intimations in the British Admiralty favoring a revival of the alliance with Japan.

The Japanese government hitherto has branded Soviet Russia as a menace. A dispatch in the morning post today from Tokyo, regarded here as an "inspired message," said:

"Neither Russia nor Japan desires a serious crisis in their relations at present."

**Better Feeling Sought.**

A Tokyo dispatch in the London Times said that the Japanese leaders are planning to improve their relations with the United States, Russia and China.

It is generally known that a powerful section of the British admiralty as well as some leading Conservatives wish to revive the British alliance with Japan, but so far have been unable to overcome the stronger pro-United States influences.

# $30,000,000 Asked For Sea Airports

Public hearing on a comprehensive plan to establish landing stations for airplanes at six different points on the Atlantic Ocean between Europe and the United States will be held at 10 o'clock this morning before the Technical Board of Review of the Public Works Administration.

The project was proposed by the Seadrome Ocean Dock, a corporation of Wilmington, Del.

The proposal was accompanied by a request for $30,000,000 from the PWA to construct the landing stages.

# The Weather

### Today Sun and Tide Table.

(Furnished by U. S. Department of Commerce, Coast and Geodetic Survey.)

| | A.M. | P.M. |
|---|---|---|
| Sun rises | 6:30 | |
| Sun sets | 5:13 | |
| High tide | 3:47 | 4:20 |
| Low tide | 10:26 | 11:00 |

### Weather Conditions.

U. S. Dept. of Agriculture, Weather Bureau, Washington, Friday, Oct. 27—8 p. m.

Forecast for the District of Columbia—Partly cloudy, slightly colder Saturday; Sunday partly cloudy; moderate north winds.

For Maryland—Partly cloudy and colder Saturday; Sunday partly cloudy.

For Virginia—Partly cloudy, slightly colder in east portion Saturday; Sunday partly cloudy.

**Conditions.**

A disturbance of tropical origin is central tonight about latitude 35, longitude 72, about 200 miles east of Cape Hatteras, moving northeastward. It is of small diameter but attended by winds of hurricane force near center and caution has been advised to vessels off the North Atlantic Coast.

The Lake Superior disturbance of Thursday night is advancing northeastward, being central over southeastern Hudson Bay, Moosonee, 29.54 inches, and pressure is low and falling from Alberta, Edmonton, 29.42 inches, southeastward over the middle and northern Rocky Mountain region and the Plains States. A high-pressure area is moving northeastward over Newfoundland, Cape Race, 30.52 inches, and another high-pressure area is moving southeastward over western Ontario and the upper Mississippi Valley and the upper Lake region, Sioux Lookout, 30.18 inches. Rains have occurred in the North Pacific States, in the northern Plateau, in portions of the West Gulf States, and rains and snows in the northern Plains States and Montana. Temperatures have risen in the Atlantic States and in the middle and northern Rocky Mountain region, while they have fallen in the northern Plains States, the Missouri and upper Mississippi Valleys, and in the middle and western Lake region.

**Local Weather Report.**

Temperature—Midnight, 37; 2 a. m., 36; 4 a. m., 33; 6 a. m., 34; 8 a. m., 37; 10 a. m., 52; 12 noon, 56; 2 p. m., 60; 4 p. m., 61; 6 p. m., 58; 8 p. m., 51; 10 p. m., 50. Highest, 63; lowest, 33. Relative humidity—8 a. m., 85; 2 p. m., 45; 8 p. m., 66. Rainfall (8 p. m. to 8 p. m.), none. Hours of sunshine, 7.5. Per cent of possible sunshine, 70.

**Departures From Normal.**

Accumulated excess of temperature since January 1, 1933, 756 degrees.

Deficiency of temperature since October 1, 1933, 23 degrees.

Accumulated excess of precipitation since January 1, 1933, 9.58 inches.

Excess of precipitation since October 1, 1933, .10 inch.

**Temperatures and Precipitation.**

Temperatures and precipitation for 24 hours ended Friday at 8 p. m.

| | High. Fri. | Lowest night. Thur. | 8 p.m. Fri. | Rainfall. |
|---|---|---|---|---|
| Washington, D. C. | 63 | 33 | 51 | .... |
| Asheville, N. C. | 64 | 30 | 56 | .... |
| Atlanta, Ga. | 62 | 48 | 60 | .... |
| Atlantic City, N. J. | 64 | 46 | 56 | 0.02 |
| Baltimore, Md. | 62 | 38 | 54 | .... |
| Birmingham, Ala. | 72 | 50 | 64 | .... |
| Birmingham, Ala. | 72 | 50 | 64 | .... |
| Bismarck, N. Dak. | 24 | 20 | 24 | 0.16 |
| Boston, Mass. | 54 | 38 | 50 | .... |
| Buffalo, N. Y. | 52 | 44 | 38 | 0.01 |
| Chicago, Ill. | 40 | 32 | 40 | .... |
| Cincinnati, Ohio | 54 | 48 | 46 | .... |
| Cheyenne, Wyo. | 70 | 38 | 60 | .... |
| Cleveland, Ohio | 50 | 46 | 42 | .... |
| Davenport, Iowa | 38 | 30 | 34 | .... |
| Denver, Colo. | 80 | 46 | 72 | .... |
| Des Moines, Iowa | 34 | 30 | 32 | .... |
| Detroit, Mich. | 46 | 44 | 36 | .... |
| Duluth, Minn. | 34 | 18 | 12 | .... |
| El Paso, Tex. | 82 | 52 | 76 | .... |
| Galveston, Tex. | 72 | 68 | 68 | 0.06 |
| Helena, Mont. | 68 | 42 | 62 | .... |
| Indianapolis, Ind. | 46 | 44 | 42 | .... |
| Jacksonville, Fla. | 72 | 62 | 66 | .... |
| Kansas City, Mo. | 52 | 40 | 48 | .... |
| Little Rock, Ark. | 64 | 52 | 60 | 0.01 |
| Los Angeles, Calif. | 62 | 54 | 58 | .... |
| Louisville, Ky. | 58 | 52 | 52 | .... |
| Marquette, Mich. | 28 | 26 | 24 | .... |
| Memphis, Tenn. | 60 | 50 | 54 | 0.14 |
| Miami, Fla. | 80 | 72 | 78 | 0.18 |
| Mobile, Ala. | 76 | 56 | 70 | .... |
| New Orleans, La. | 76 | 56 | 70 | .... |
| New York, N. Y. | 60 | 44 | 58 | .... |
| North Platte, Nebr. | 68 | 42 | 68 | .... |
| Omaha, Nebr. | 44 | 36 | 38 | .... |
| Philadelphia, Pa. | 62 | 40 | 56 | .... |
| Phoenix, Ariz. | 92 | 60 | 86 | .... |
| Pittsburgh, Pa. | 58 | 42 | 50 | .... |
| Portland, Me. | 50 | 32 | 50 | .... |
| Portland, Oreg. | 62 | 52 | 60 | 0.40 |
| Salt Lake City, Utah | 76 | 42 | 70 | .... |
| St. Louis, Mo. | 52 | 42 | 48 | .... |
| St. Paul, Minn. | 30 | 22 | 28 | .... |
| San Antonio, Tex. | 76 | 60 | 74 | 0.02 |
| San Diego, Calif. | 64 | 56 | 60 | .... |
| San Francisco, Calif. | 58 | 50 | 56 | .... |
| Santa Fe, N. Mex. | 68 | 38 | 58 | .... |
| Savannah, Ga. | 76 | 50 | 66 | .... |
| Seattle, Wash. | 60 | 52 | 56 | .... |
| Springfield, Ill. | 46 | 36 | 42 | .... |
| Tampa, Fla. | 82 | 64 | 74 | .... |
| Vicksburg, Miss. | 74 | 48 | 60 | .... |

**River Bulletin.**

Harpers Ferry, W. Va., Oct. 27.—Potomac and Shenandoah Rivers both clear.

# Mr. Morgenthau's Stock Ticker

### *Government Financial Wizards Attend It as an Oracle*

By William Harlan Hale.

No, I have never seen it. But I know it is there. It is one of those suavely clacking machines spewing forth a paper ribbon endlessly, in the way a spider spins the thread of his web. The only difference is that no spider's web could get as tangled up as the web spun by a stock-ticker . . .

It stands there in the office of Henry Morgenthau, jr., the farm credit man. But by now Mr. Morgenthau's interests have far transcended mere agriculture. He is concerned with the very core of our Nation's structure, for he is a member of that small and exalted group that has formulated the new monetary policy.

He is, so I understand, the current favorite at court, together with Prof. Warren, late ornament of Cornell University.

There is no reason why Mr. Morgenthau should not have a ticker in his office. Only a hysterical radical would think that its presence there symbolized any direct connection between Mr. Morgenthau and Wall street. Nonsense! Not only is there no direct connection, but there seems to be a direct opposition.

But I gather that Mr. Morgenthau gets a lot of use out of his own private ticker. His office seems to have become a meeting-place for the wizards of the new money policy. Between purchases of train-loads of gold they foregather there in a close circle around the mysterious instrument. Coming over from their offices after another epochal decision, they draw up their chairs around the noisy little robot and see how it reacts.

Can't you imagine what fun it must be? First you announce a move that you know is going to affect the financial markets one way or the other—only you are not quite sure which way. Then you quickly grab your hat and dash up into Mr. Morgenthau's rooms just in time to watch the street begin to get in commotion. Ah! An upward trend on the exchange! Dollar beginning to decline on the world market!

Next day you repeat the move you made before, grab your hat again, and dash into Mr. Morgenthau's door just in time to see the machine begin to sputter more changes. Ah! A downward trend on the exchange! Dollar beginning to rise on the world market!

Almost every day you get a different result. There's no telling what it may be, until you actually get in front of the machine. Economic laws may look as though they were temporarily suspended, but that need not worry you because the ticker will reveal new sequences of cause and effect almost by the hour. It is a very modern and sophisticated variety of crystal-gazing that you engage in. And, if it does contain some magic and unaccountable elements, it is not after all as reprehensible as astrology.

I am a very naive fellow, with little understanding of the quantitative theory of money, the qualitative theory (there is one, isn't there?), the mechanics of inflation, deflation, and reflation, and of the mental processes of monetary experts in general.

But I could go a very long way if I could just be given a free hand with the Nation's finances, and a ticker at my elbow. I would toss all the books of theory out of the window, and simply start experimenting. And if I kept at it long enough, as a ticker tape covered my floor several feet deep, I'd be sure to get a result that would be so good we could simply close down the Treasury Department as a superfluous institution.

# 3 New Materials Discovered In Petroleum by 6-Year Study

### Scientist With Bureau of Standards Tells of Long Work.

Ordinary oil, whose by-products contribute motive power and lubrication to the automobile, bothers scientists today because despite its widespread use, they do not know what it really is.

It took a Washington scientist, Dr. Edward W. Washburn, chief chemist of the Bureau of Standards, to offer real clews to the mystery.

According to his report issued yesterday, crude petroleum contains three new materials which he said never before had been reported. Just stop at the next filling station you see and ask them. They are dimenthyl-cyclopentane, methyheptane and hemmimellitene.

**Considered Important.**

He said this information would be of great value to the oil industry, explaining it held the secret of knockless gasoline, and would explain why oil is sli[ck].

Washburn's staff of five men went to plenty of trouble in establishing their conclusions. But he reported progress as he spoke before the American Petroleum Institute.

Most investigators to date have used simple distillation in studying oil, and the evidence for the existence of most elements in oil has been inadequate.

**Study Took Six Years.**

That oil study was not simple is evidenced by the fact that the problem of oil has been given a special name, "Fundamental Research Project, No. 6," on the Oil Institute's program.

After six years of research with operators on a 24-hour schedule, in the laboratories in the Bureau of Standards with the aid of the Oil Institute, Washburn predicts that when the true composition of petroleum is known, many products now made from petroleum, including the commercially important benzene and tuluene, "may well be obtained from petroleum."

An interesting future development of the work on lubrication will be the possibility of being able to determine the properties of individual constituents, alone and mixed, to improve knowledge of what constitutes a good lubricant.

# Insull Decision Delay Extended

### Satisfy Justice, Not U. S., Is Prosecutor's Plea to Greek Jury.

Athens, Oct. 27 (A.P.).—Samuel Insull heard his case adjourned today until 5 p. m. Tuesday, instead of Saturday, when a decision had been expected.

The prosecutor said Insull should be returned to Chicago, not to satisfy America, but to satisfy justice, and denied that the former Chicago utilities magnate is wanted in the United States for political reasons.

While listening to speeches in a language he could not understand, Insull frequently questioned a lawyer when he heard his name mentioned.

Forest Harness, of the United States Attorney General's office, was refused permission to be examined as a witness.

The prosecutor emphasized that the question of extradition must be decided here regardless of the outcome of the case in the United States.

**"Window Washer" Sacks Home.**

A man who posed as a window washer yesterday ransacked the apartment of William G. Boden, 1422 Clifton street northwest, and escaped with a diamond ring valued at $100, he reported to police.

### Gen. Lytle Brown Gets Dern's Praise for Work

A letter of appreciation from Secretary of War Dern to Brig. Gen. Lytle Brown, who was transferred from his post as chief of Engineers to the Panama Canal Zone, was made public at the War Department yesterday.

Secretary Dern stressed the importance of the work directed by Gen. Brown and said much of the success of the work was attributable to his efforts.

# Sarraut, Aids Try to Balance French Budget

### New Ministry Striving to Reconcile Senate Chamber Views.

Paris, Oct. 27 (A.P.).—Only a few hours old, Premier Albert Sarraut's ministry of "convalescence" plunged today into the task of balancing the French budget.

Finance Minister Georges Bonnet, "guardian of the franc," and Abel Gardey, new budget minister, studied prospects of bringing finances into equilibrium, from the viewpoints of both Senate and Chamber or Deputies.

M. Gardey, influential member of the Senate, has been urging financial restoration for months, and is expected to develop plans to satisfy the Senate, while M. Bonnet will reflect the Chamber's attitude.

Sarraut, who early today named a new cabinet to succeed that of Edouard Daladier, wants a fully balanced budget, but insists the bill must be satisfactory to both houses.

He took his cue from the ill fortune Daladier's government suffered at the hands of the Chamber when it denied him a vote of confidence on a taxation and economy program designed to get France's ledgers balanced.

M. Sarraut brought to them "new, even novel," financial ideas, his advisers said, and a conviction that "almost anything can be done if necessary."

It was generally believed that former Premier Edouard Herriot would have taken the foreign affairs portfolio—given again to the veteran Joseph Paul Boncour—if Herriot had not been ill.

Sarraut's cabinet will make its first appearance before the Chamber on November 3 to ask a vote of confidence.

### $386,655 Taxes Abated By U. S. on 4 Estates

Overassessment of $386,655 in taxes on four estates was announced yesterday by Guy T. Helvering, Commissioner of Internal Revenue.

The bureau ordered the following abatement on estates: $48,939, Hans Dierks, Kansas City; $273,494, George F. Getty, Los Angeles; refund of $32,313 and abatement of $722, John E. Pilcher, St. Louis; $31,185, Orlando A. Jones, handled by Chase National Bank of New York.

# Hull Will Delay Trip to Meet Litvinoff Here

### Start for Montevideo Is Postponed Until November 11.

When Soviet Foreign Commissar Maxim Litvinoff arrives in Washington, probably a week from Monday, he will be able to renew the acquaintance begun last summer in London with Secretary Hull.

Hull announced yesterday he would not start for Montevideo until November 11 and that he would proceed to the scene of the Pan-American conference direct, leaving his projected visits along the west coast of South America until his return trip.

Also, should Litvinoff be interested, which he presumably is not, he probably would be able to see Sir Frederick Leith-Ross, chief British war-debt negotiator, while in Washington.

**Rumor Is Denied.**

Rumors that Sir Frederick and his colleagues were dissatisfied with slow progress in the negotiations and were planning to leave for London were denied at the British Embassy yesterday afternoon where it was stated the discussions with the Treasury were to continue.

A number of important matters were said to have contributed to Hull's decision to postpone his departure. Unquestionably Litvinoff's imminent arrival is one of the more important ones. The debts question may be assumed to have played a part.

Upon the final make-up of the delegation to accompany Hull to Montevideo, the Secretary referred questioners to the President and the President sent them back to the Secretary. There exists a possibility that one of the members of the party may be a woman.

**Faces Difficulties.**

Hitherto it has been assumed that Hull would be supported by Jefferson Caffrey, Assistant Secretary of State; Butler Wright, Minister to Uruguay; J. Reuben Clark, former Ambassador to Mexico, and Spruille Braden, New York copper man.

The American delegation, whatever its final make-up, will be up against virtually the same difficulties faced at London last summer. Reciprocal tariff agreements and ways and means of stimulating trade are bound to be uppermost in the minds of many attendng the conference.


WOODWARD & LOTHROP
10TH 11TH F AND G STREETS PHONE DISTRICT 5300

The "Drumstick" Scores

Our newest discovery—this indelible lipstick—as exciting—as chic, as its gay little case. Seen at the smart places—on everyone's lips—scented with De Toi Je Chante ("Of Thee I Sing") — Charbert's new perfume. Medium, light, vivid.

$1

TOILETRIES AISLES 14, 16, 18 FIRST FLOOR

Yes— For Evening— Shirtwaists and Skirts are THE THING

The delightfully chic thing, too, you must agree—when you see this—the shirtwaist of a striped metal cloth, with a tiny turn-over collar and bow—fastened to an ankle length skirt of wool. Imagine its dramatic effect—for important dates.

$22.75

MISSES' FROCKS, THIRD FLOOR

WOODWARD & LOTHROP
10TH 11TH F AND G STREETS PHONE DISTRICT 5300

Visit Our New Department (Seventh Floor)

CHINESE ANTIQUES

Flannel Robes

*Mannishly Tailored* $7.95

As smartly and comfortably made as a man's robe, with double notched collar, double-breasted effect with patch pockets—and a simulated monogram on breast pocket, done in white. Small, medium and large sizes.

Blue
Rose
Green
Lavender

NEGLIGEES THIRD FLOOR

WOODWARD & LOTHROP
10TH 11TH F AND G STREETS PHONE DISTRICT 5300

*Prepare for the Cold Winds at the Game Today—*

Take One of These Motor Robes

$6.50 *Would Regularly Sell for $10*

You will want to be prepared against the sharp winds that will whistle through the stadium this afternoon at the game. These broadcloth and whipcord robes with luxurious silk plush facing, will keep you comfortably warm . . . and you can use them equally well for motoring. Grays and browns; size 48x68 inches.

MOTOR ROBES, FOURTH FLOOR

*Introducing . . .*

GRENFELL

The Famous Explorer's Cloth in a smart new sports coat

"The TRAVELTOWN"

Windproof, stormproof—merely 16 ounces of GRENFELL CLOTH—that is the lining of this smart tweed coat—and the interesting thing is that it "zips" in and out—as you like it. GRENFELL CLOTH, made in England, by the way, has the soft lovely touch of silk, yet it has an almost everlasting durability—

$49.75

GRENFELL CLOTH Raincoats . . . for women, $16.95; for men, $25.

WOMEN'S COATS, THIRD FLOOR THE MEN'S STORE, SECOND FLOOR

# Cathedral Rite Today Accepts State Flags

### Procession Will Bring Fifteen Banners to Bishop Freeman.

Official flags of 15 States, first of a group to include all 48 States in the Union and to be hung from the triforium gallery in the great choir of Washington Cathedral, will be presented formally at evensong service at 4 o'clock tomorrow.

After being carried in a colorful procession, including the cathedral clergy and choir, the flags will be accepted by Bishop Freeman, standing in the great sanctuary.

Several of the flags have been given in memory of eminent men whose names are associated with public service.

Within the next few days the 15 flags will be displayed from the triforium gallery, 40 feet above the floor of the great choir, where they will be seen by pilgrims and worshipers at Mount St. Alban.

Bishop Freeman will preach after the presentation. The choir will give special music under direction of Edgar Priest. The service will be conducted by Canon Raymond L. Wolven, chaplain to the Bishop of Washington. Canon G. Freeland Peter, chancellor of the cathedral, will be master of ceremonies.

The following States will be represented in the flag presentation ceremony:

Colorado, presented by Miss Evalyn Beale McLean, in memory of her grandfather, Thomas F. Walsh; Connecticut, presented by the Church Club of Connecticut; Delaware, presented through Gov. Clayton Douglass Buck; Florida, presented through Gov. David Sholtz; Minnesota, presented through Gov. Floyd B. Olson; Mississippi, presented through Gov. Sennet Conner; Missouri, presented by Mrs. James K. Thomson, in memory of her father, the late Speaker Champ Clark; New Jersey, presented with the cooperation of Gov. Arthur Henry Moore; New York, presented by the Woman's Naval Service in memory of President Theodore Roosevelt; North Carolina, presented by Mrs. Peter Arrington, member of the national women's committee for Washington Cathedral; Ohio, presented by Edward Beale McLean, jr., in memory of Washington McLean; Pennsylvania, presented through cooperation of former Senator George Wharton Pepper; South Carolina, presented by the Woman's Naval Service in memory of Col. John Temple Graves; Vermont, presented by John R. McLean 2d, in memory of Admiral George Dewey; Wisconsin, presented by the Woman's Naval Service, in memory of Maj. George Barnett, U. S. M. C.

# Bishop Lauds Post Religious Articles

### Dr. Freeman Asserts Ellis Feature Aids Teachers.

Commenting on the W. T. Ellis feature that is appearing each Saturday on this page in The Washington Post, the Right Rev. James E. Freeman, Bishop of Washington, said:

"The weekly articles by Dr. William T. Ellis in the form of commentaries on the international Sunday school lessons, which appear on the church page of The Post, should be of interest to all engaged in teaching Sunday school classes. Dr. Ellis writes with a human touch and from a wide knowledge of Biblical subjects.

"One of the younger laymen in Washington who is conducting a Bible class recently told me he always reads these articles as part of his Saturday preparation and that they have helped him answer questions which are asked by members of the class."

In connection with this statement, Bishop Freeman expressed his appreciation of all that The Post is doing to give publicity to significant activities of religious interest in the Capital of the Nation.

# How to Keep Well

By Dr. W. A. Evans.

**That Shoulder Pain.**

Pain in the shoulder, with pains radiating down the arms, is one of the most frequent disorders. In many cases tingling and numbness in the fingers is added to this symptom. In the old days it was customary to dub this combination of disagreeable sensations with the same neuralgia of the arms and shoulders. As we grew more learned, we abandoned the use of the word neuralgia to the old-fashioned folk and in our parlance neuritis was the word employed. Probably the latter term was no better than the former and in any event it called attention to an effect rather than a cause. It has been suggested that the term be changed to bursitis.

The shoulder is a very important joint. It has much work to do. Not infrequently it is subjected to great strain. It has a far greater range of motion than is the case with the hip joint, the corresponding joint in the leg, and in certain emergencies the greatest strain falls on the joint when the bones are in unusual positions. Important blood and lymph vessels, nerves, ligaments, and tendons are closely packed together as they run over hard, bony surfaces. Many ligaments in the vicinity are anchored to bones—a necessary but not an ideal arrangement. In order to protect these tendons and ligaments where they glide over bone, certain pads, called bursa, are provided. There are several of these around the shoulder.

One of the duties of a bursa is to take the blows that life brings, suffering themselves that the bones and their coverings, the joints and the tendons and ligaments may escape. In consequence of their vulnerability, including their location, bursitis of the shoulder region as the result of trauma is very frequent.

In the 1932 congress of physical therapy Dr. M. Weisblum gave it as his opinion that much the greater part of the shoulder trouble encountered in practice was bursitis. The pain down the arm and the numbness and tingling in the fingers resulted from pressure of the enlarged bursa on the nerves.

When there are pains in the arms of the kind commonly known as neuritis or neuralgia the shoulder region should be examined. Heat, light, electricity and other physical therapy applied there will help more than if given in the arm and hand.

**Shingles.**

W. P. F. writes:

1. What brings on shingles?

2. Is it a contagious disease? I have been suffering for the last six weeks with pains through the left side of my face and head, my nose being the parting line. I was told it was shingles, and was advised to use an ointment, which I have done, but I still am troubled all the time with very sharp pains in my head and face and find sleeping at night almost impossible.

3. Can you advise me what is best to do to relieve the pains so that I can sleep?

4. How long does it take for a case of shingles to heal?

REPLY.

1. It is due to an infection of nerve roots with a virus or a microbe.

2. No.

3. The pain of herpes is apt to be considerable. It is often controllable by the internal use of the salicylate preparations.

4. Most cases of shingles are cured in less than a month. In many, the neuralgia, and in some, the eruption, holds on for months.

(Copyright, 1933, by the Chicago Tribune.)

# Culbertson on Bridge

846

**Making Up for Your Mistakes.**

Even the experts are not perfect. Quite frequently in their striving for maximum results, they arrive at distinctly bad contracts. On the hand below, played in the recent Individual Masters' Tournament, Messrs. Oswald Jacoby and Howard Schenken, playing at different tables in an effort to score as many points as possible arrived at six no-trump. A glance at the two hands will show that six hearts is an absolute lay-down, and this contract should and can be reached by simple Approach bidding.

North, Dealer.
Both sides vulnerable.

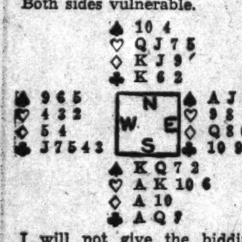


I will not give the bidding at either table, as it was distinctly bad in both instances. At one table, Mr. Jacoby, sitting North, was the final Declarer at six notrump, and at the other Mr. Schenken, sitting South, was Declarer. Both made their contracts by very fine play and tied for top score on the board.

Mr. Jacoby, sitting North, received the Ten or clubs opening, which he won in Dummy, and proceeded to play three rounds of hearts, ending in his own hand. On the third heart he got a low diamond discard from East, and, knowing the East player very well, immediately marked him with the Queen of diamonds. Therefore he now led a low card of that suit, finessing the Ten-spot in Dummy. This held, but Mr. Jacoby now saw that he did not have two more safe cards of reentry to lead twice up to the King and Queen of spades and at the same time cash the third diamond in his hand. He returned to his hand with another heart and led a low spade, East quite properly playing small. The Ace of diamonds was now played, followed by two rounds of clubs, ending in the North hand. East had to discard on the third club, and was forced to blank either his Ace of spades or his Queen of diamonds. He chose to throw a low spade, and Mr. Jacoby then led a spade, East was forced to win and lead a diamond up to Mr. Jacoby's tenace.

Mr. Schenken, sitting South, also fulfilled his contract, but by a different line of play. Instead of guessing the diamond finesse and following with the end play as Mr. Jacoby did, he found a very fine squeeze on the East hand. He, like Mr. Jacoby, also received a club opening, which he won in his own hand, and, to Dummy with the Queen of hearts, immediately led a spade. East quite properly ducked this lead, the Queen winning. Three more rounds of hearts were followed by another spade lead up to the King, and this time East won with the Ace, returning the Knave of that suit. Three rounds of clubs gave East the usual difficulties. He had to keep the high spade and had to keep two guards for his Queen of diamonds. Rather than give up immediately, he threw another low diamond, deciding to give Declarer the guess. Mr. Schenken, however, had a perfect count on the hand by this time, and went up with his King of diamonds on the second round, dropping East's Queen, and winning the last trick with the Knave.

Although six notrump was made in both instances by very fine play, my advice to Contract players is on hands similar to the above to get to the correct and simpler contract of six hearts, which can be made without any complicated squeezes, end plays, or finesses.

(Copyrighht, 1933.)

# Ship Movements

**At New York.**

**Arrived Yesterday.**

Europa, from Bremen.
Aquitania, from Southampton.
New York, from Hamburg.
Drottningholm, from Gothenburg.

**Sail Today.**

Magallanes, for Cadiz.
Ingria, for Lisbon.
Conte di Savoia, for Gibraltar.
Europa, for Cherbourg.
Transylvania, for Belfast.

**Reported by Radio.**

President Harding, from Hamburg; due at pier 59, North River, today.
De Grasse, from Havre; due at pier 57, North River, today.
American Importer, from London; due at pier 56, North River, today.
Gerolstein, from Antwerp; due at pier D, Weehawken, today.
Georgic, from Liverpool; due at pier 60, North River, tomorrow.
Caledonia, from Glasgow; due at pier 56, North River, tomorrow.
Kosciuszko, from Copenhagen; due at Thirty-ninth street, Brooklyn, Monday.
Pennland, from Antwerp; due at pier 60, North River, Monday.
General von Steuben, from Bremen; due at pier 42, North River, Monday.
Scanstates, from Copenhagen; due at pier D, Jersey City, Monday.

# News of Church Services in Capital Tomorrow

**"Underworld of the Soul," Subject of Dr. McCartney.**

"The Underworld of the Soul" will be the subject of Dr. Albert Joseph McCartney's sermon Sunday morning at the Covenant-First Presbyterian Church. This is the third of a series on "Revival the Road to Real Recovery."

Dr. McCartney will continue his series of discourses on "The Parables of Jesus," Thursday, discussing "The Parable of the Hidden Treasure."

The Covenant Fellowship meeting at 7 p. m., Sunday, will discuss "What Can We Do to Help Our Church?" Miss Louise Brown will be leader.

The Westminster Group meeting at 7 p. m., Sunday, will be addressed by the Rev. J. DeWitt Hubbard, padre of the Toc-H Club.

The All-Comers Men's Bible Class meets at 9:45 a. m., Sunday.

Miss Thurston's book room in the church house will be open Monday, Wednesday and Friday from 7 until 9 p. m., and Wednesday from 2:30 to 5 p. m., for all Sunday School teachers in the city.

**Brahmin Philosopher Will Lecture on India.**

Yogiraj Sri Sukul, Brahmin philosopher and lecturer, president and director of Applied Yoga Institute of America and vice president of India Society, will deliver a free series of public lectures, illustrated with slides, at the Arlington Hotel today at 3 and 8 p. m. and tomorrow and Wednesday at 8 p. m. on the spiritual teachings of Yoga and Vedanta philosophy in the light of modern science and the New Testament. He will discuss the cultural life of India and of India's contribution to world progress and civilization, and will tell something of the work of Mahatma Gandhi.

**English Rector Will Speak At Washington Cathedral.**

The Rev. W. G. Peck, rector of St. John the Baptist's Church in Manchester, England, and recognized as one of the outstanding preachers and writers in the Church of England, will preach at the celebration of the Holy Communion at Washington Cathedral at 10.30 a. m. tomorrow The Bishop of Washington, the Right Rev. James E. Freeman, will preach at the people's evensong service at 4 p. m. The Rev. Mr. Peck is in residence at the College of Preachers this week to conduct a conference on "The Christian Faith and the Modern Chaos."

The Holy Communion will be celebrated at 7:30 a. m. in the Bethlehem Chapel in the crypt of the Cathedral.

In the evensong service the official flags of fifteen States, which have been given to Washington Cathedral, will be formally presented to Bishop Freeman as he stands in the chancel. These flags ultimately will be displayed from the triforium gallery on either side of the great choir.

Bishop Freeman has called the annual great council meeting for November 2. The program will include an inspection of the fabric and recently installed stained glass windows, business sessions and dinner. Dr. John R. Mott and Dean Carl W. Ackerman, of New York, and Dr. Warren P. Laird, of Philadelphia, plan to attend.

The volunteer Cathedral aids, who are assisting in welcoming pilgrims and showing them through the Cathedral and the crypt chapels, will hear an address in the Cathedral library at 3 p. m. Monday, by Edwin N. Lewis, executive secretary, on the history and development of the National Cathedral Association.

**"Rethinking Morals" Topic Of Sermon by Dr. Sizoo.**

Dr. Joseph R. Sizoo will deliver the communion address in connection with observance of the Sacrament of the Lord's Supper Sunday morning at the New York Avenue Presbyterian Church.

Dr. Sizoo will preach again at 8 p. m. Sunday on the theme, "Rethinking Morals." His subject this week will be "Morals and Conscience."

The Christian Endeavor Society will hold a fellowship tea in the parish hall at 6 p. m. Sunday, with Miss Zenda Cook as hostess. At the worship service at 6 p. m. James Gulick will lead a discussion on "Discovering Jesus' Principles for Our Lives."

The Lincoln Guild will meet Tuesday afternoon with Mrs. Cloyd H. Marvin. Dr. Sizoo will speak.

The first mission study class of the winter will be held at the church at 1 p. m. Wednesday. Mrs. Frank E. Edgington will conduct the classes on "Eastern Women Today and Tomorrow."

At the midweek prayer service Thursday the ingathering and dedication of gifts to be sent to missionaries for Christmas will be observed.

Parents and friends of children of the church are invited to attend "Junior Night" in the lecture room. An illustrated lecture on "The Forests of America" is scheduled.

A party for children of the beginners' and primary departments of the church Bible school will be held Saturday afternoon in the parish hall.

**Rev. Liotard Will Preach Tomorrow on "Discipline."**

At the French services at the New York Avenue Presbyterian Church at 4 p. m. tomorrow the pastor of the French congregation, the Rev. Andre Frank Liotard, will speak on "Discipline."

**Canon Stokes Gives Sermon At Rock Creek Episcopal.**

Canon Anson Phelps Stokes, of Washington Cathedral, will preach tomorrow morning at Rock Creek Episcopal Church. On Wednesday, All Saints' Day, holy communion will be celebrated at 10:30 a. m. The junior choir will give a concert in the parish auditorium at 8 p. m. Friday.

New officers of parish organizations are: Woman's Auxiliary, Mrs. Mary L. White, president; Rectory Guild, Mrs. F. J. Bohanan, president; Junior Altar Guild, Miss Evelyn Wingate, president; Daughters of the King, Miss R. M. Patterson, president; Girls' Friendly Society, Miss Edna Souder, president; G. F. S. candidates, Miss Mary Boyden, leader; Men's Club, William M. Hanft, president; Young People's Fellowship, Miss Barbara Burroughs, president; Adult Bible Class, A. J. Yanka, president; Rock Creek Players, J. Brent Garrott, president; Boy Scouts, Harmon G. Vanderlip, leader. The Rev. Dr. Franklin J. Bohanan is superintendent of the church school, assisted by these directors: The Rev. C. S. Ridenour, devotions; L. T. Miller, attendance; Robert Vanderlip, education; A. R. Hales, administration; Mrs. S. Elizabeth Kerr, music, and Arthur Anderton, publicity.

The Rev. Calvert E. Buck will preach the sermon at the dedication service for church school teachers at 11 a. m. tomorrow at Holy Comforter Chaptel.

**Masons Will Attend Mount Rainier Service.**

Tomorrow evening at 8 o'clock the West Gate Masonic Lodge will be led by Worshipful Master J. R. Olsen to the service at St. John's Episcopal Church, Mount Rainier.

The Rev. Carl C. Rasmussen, of the Luther Place Memorial Church, in Washington, will preach.

Other services Sunday will be Holy Communion at 8 a. m.; Sunday school and Bible class at 9:30; morning prayer and sermon at 11 a. m.; young people's meeting at 7 p. m.

Confirmed members of the Sunday school will make their corporate communion at the early celebration of the Holy Eucharist.

All Saints' Day, Wednesday, November 1, has been set aside as a day of intercessory prayer. Holy Communion will be administered at 10:30 a. m. and following this service intercessory prayer will be delivered until the noon hour. Prayer session will be resumed at 7:30 p. m.

**Dr. Hutchinson to Preach Twice Tomorrow.**

Dr. Forney Hutchinson, the pastor, will occupy the Mount Vernon Place Methodist Episcopal Church pulpit twice tomorrow. At the 11 o'clock worship he will use as his text, "A Betrayed Trust." At the night service he will preach on "A Triple Trust." R. Deane Shure will conduct the vested choir, singing an anthem at each service.

The Mission Study Class will meet at the church Monday at 1:30 p. m. "Problems in the Industrial World" will be the subject.

An old-fashioned prayer meeting will be conducted by the pastor Thursday night at 8 o'clock.

The pastor's cabinet, consisting of the heads of all departments of the church, will meet in the pastor's study Monday night at 8.

The board of stewards will meet Wednesday night at 8 o'clock, preceded by a meeting of the finance committee at 7.

Miss Tillie Doosing will have charge of the program of the Woman's Missionary Society Wednesday night in the church.

# 'Personal Liberty' Seen Ended

### As Churches and Sabbath Schools Plan Observance of World's Temperance Sunday, Liquor Issue Has Fresh Aspects, Ellis Says.

By William T. Ellis.

All over this wide earth, millions of persons are recognizing World's Temperance Sunday. The anniversary is one of the permanent achievements of the long and patient movement for total abstinence from intoxicants. Strong drink has become a world-wide issue. Today the "temperance question" is anew a public question, receiving more attention from the printed page and spoken word than ever before in history. No other subject is being more vigorously debated.

Here arises a paradox. Abroad, in the lands traditionally devoted to strong drink, the use of alcohol is steadily diminishing. In Great Britain, Germany and France, statistics show a tremendous decrease in the drinking habit, to the alarm of distillers, brewers and vintners.

At the same time, in the United States, prohibition has suffered an overwhelming defeat. From the signs that dot the highways and communities, one might suppose that "beer" is the most important word in the language. Emboldened by the defeat of prohibition, liquor forces, disregarding all of their previous professions, openly plan for the return of the discredited saloon.

**Issue Found World-Wide.**

As millions of members of Sunday schools turn anew to a consideration of this subject, on the basis of the Bible's teaching, we should first of all stress significance of the fact that the issue is a world-wide one. The overthrow of prohibition in the United States has not made liquor any the less a problem. All the world is grappling with it, in one way or another. Even in Moslem lands the drink issue has arisen, to concern public-minded persons.

One hopeful sign is that people generally nowadays are being forced to do their thinking in large units. The rise of Communism and Fascism and new forms of nationalism, like the NRA, simply has compelled the indifferent masses to give serious heed to things in the large. The depression has tremendously accentuated this.

All over the world, men and women who have not been accustimed to do any serious thinking outside of personal and neighborhood affairs have been stirred to real thought concerning big themes. The welfare of society as a whole has rather suddenly become the issue transcending all other issues.

Inevitably, this means that, in larger measure than ever before, the temperance question will get consideration in its world-wide social aspects. So the annual World's Temperance Sunday this year comes more opportunely than ever before.

**Old Theme in New Arguments.**

Because mankind is awaking to the whole world in which it lives, an entire brood of new arguments arise in the discussion of temperance. One of the claims of the wets has been prohibition was a cause of the depression. But even the most casual reader of newspapers knows the depression has been worse in the lands where liquor is legally sold than it has been here.

"Personal liberty" is a slogan that has been worn to a frazzle. Now it is as plain as a pikestaff that the old conception of personal liberty is, perforce, dying a rapid death all around the globe. The bonds that bind men together have so increased and tightened that today the welfare of the state and of the entire social order has taken precedence of individual rights. The restraints and prohibition of the NRA, for example, make the liquor prohibition laws seem rather mild.

New considerations of public health and common well-being are being given right of way over old-fashioned individualism. Germany, with its drastic law for the sterilization of the socially unfit, has crystallized a world-wide sentiment. Social legislation has marched to the fore everywhere.

If liquor hurts human bodies and minds and impairs human efficiency it simply can not stand up in the new day. Once upon a time, when the drunkard reeled home on his own feet he was a problem principally for his own family. Nowadays, however, when he travels in a high-powered automobile, the law takes cognizance of him.

As usual, this rare genius, the Apostle Paul, with his penetrating brain and his consecrated conscience, penetrates to the core of the whole question of personal indulgence, which, of course, is the heart of the liquor issue. He saw that it all roots in religion. The Christian man lives by a higher law than that of self-pleasing. Paul gave the NRA its charter when he wrote, "None of us liveth to himself, and none dieth to himself." Again he wrote, in a succinct statement of the purpose of the death of the Redeemer, "He died for all, that they which live should no longer live unto themselves."

**Christ Remedy for Everything.**

Paul's comprehensive remedy for everything was—Christ. In this whole business of appetite and personal habits he prescribed "Put ye on the Lord Christ." Live by His motives for His ends. Share His life, even in its vicariousness. If the Christ spirit contravenes any habit, then away with the habit. "Destroy not with thy meat him for whom Christ died."

Let it be granted that the major motive for total abstinence is the Christian motive. It is the practice of Christ's own concern for the well-being of humanity. And Christ died that even the least of mortals might live, in new, clean, joyous lives.

There is a parallel in the figure of the great Boulder Dam, now being built on the Colorado River. It will impound more water than any other dam in existence, creating an almost incredible new source of power and fertility. This vast power is equal to, and will be applied to, vast enterprises; but it is not too great for the smallest individual needs.

So it is with the Power of Christ. It can make over the whole social order; and it can transform into clean unselfishness the individual drunkard. It can set up a whole new conception of life for nations; and it can make over the thoughtless person's spirit of petty self-indulgence into the fine altruism of the Christian gentleman and lady. As Boulder Dam and Muscle Shoals promise a new order of life for great stretches of territory, so the Spirit of Jesus is our only hope for a voluntarily sober, selfless world.

**Sentence Sermons.**

He is not only idle who does nothing, but he is idle who might be better employed.—Socrates.

* * * *

By thine own soul's law learn to live,
And if men thwart thee, take no heed.
And if men hate thee, have no care,
Sing thou thy song and do thy deed.
Hope thou thy hope and pray thy prayer.—Anon.

* * * *

Fame is what you have taken,
Character's what you give;
When to this truth you waken,
Then you begin to live.
—Bayard Taylor.

* * * *

Do not consider any vice as trivial, and therefore practice it; do not consider any virtue as unimportant, and therefore neglect it.—Chinese proverb.

The International Sunday School Lesson for October 29 is "World's Temperance Sunday—Romans 13-12; 15-3.

## To Lead Revival

*THE REV. GEORGE W. COOKE, of Wilmington, Del., who will conduct evangelical services November 5 to 19, at Waugh Methodist Church. He will be aided by the Rev. Allan F. Poore, pastor.*

**Communion Scheduled At St. Andrew's Church.**

At St. Andrew's Episcopal Church, the Rev. A. J. Wilder, rector, will preach at the 11 a. m. service on "The Man Without a Wedding Garment."

There will be Holy Communion at 8 a. m. and Sunday school and adult Bible class at 9:30 a. m. The Young People's Fellowship will be the hosts to the parish for a social hour at 7:30 p. m. There will be Holy Communion at 10:30 a. m. Thursday.

**Dr. Pierce Will Talk On "Soul Fellowship."**

"The Fair Fellowship of Noble Souls" is the subject upon which the Rev. Dr. Ulysses G. B. Pierce, minister of All Souls' Church (Unitarian), will preach at the 11 o'clock service. This is the last in a series on "Adventures in the Joy of Living." The church school meets at 9:45 o'clock. At the adult class Howard Hosmer will review a recent book by J. N. Ulman, of Baltimore, "A Judge Takes the Stand."

The class in "The ABC's of Unitarianism," conducted by the minister, will meet Monday evening. The special subject will be "Jesus From the Unitarian Point of View." On Tuesday evening, October 31, the Business and Professional Women's Club will hold a Halloween frolic.

The fall meeting of the Joseph Priestley conference, which includes All Souls' Church, will take place in Wilmington, Del., Thursday. A Halloween party for the church school is scheduled in Pierce Hall Saturday afternoon.

**Church of Brethren To Hear Missionary.**

Miss Ida Shoemaker, missionary, who has spent a number of years in India, will address three meetings at the local Church of the Brethren at Fourth street and North Carolina avenue southeast.

The first of the series is under the auspices of the Woman's Society, of the church, on Saturday evening at 8 o'clock. The meeting is open to the public. On Sunday, Miss Shoemaker will speak at both 11 a. m. and 8 p. m. services.

**Pilgrims Church To Hold Mission School Thursday.**

The annual school of missions will be held at the Church of the Pilgrims, Twenty-second and P streets northwest, Thursday evening. Dinner will be served in the assembly hall of the church at 6:15 and afterward study groups of men, women and young people will meet. Dr. Edward D. Grant's new book, "The Ambassador Supreme," will be the subject of study.

Dr. Andrew Reid Bird, the minister, will preach at both services on Sunday. In the morning he will speak on "The World We Live In—In the Light of Christ," and at 7:45 he will continue the series of sermons on "Principles of Prevailing Prayer," with the special subject of "Praying in the Power of the Spirit."

Sunday school will be at 9:45 a. m. and the young people will meet at 6:30 p. m.

**Dr. Taylor to Preach On "Our Heritage."**

At the Central Presbyterian Church tomorrow morning the pastor, Dr. James H. Taylor, will preach on "Our Heritage" and at night on "The Parables of Jesus." Next Sunday has been set apart in the Southern Presbyterian Church as Reformation Sunday and offerings for Protestant relief in Europe will be taken.

On Thursday evening there will be a congregational dinner, after which the study of missions will be continued and an address made by Miss Virginia Allen, a missionary to Africa now on a furlough.

The Young People's Friday night Bible Class will continue the study on the life of Christ.

**Masonic Clubs to Join In Services at Church.**

The Masonic clubs in Washington will attend in a body services tomorrow at Waugh Methodist Church, Third and A streets northeast, of which the Rev. Allan F. Poore is pastor.

**Dr. Allen Stockdale To Occupy Pulpit.**

Dr. Allen A. Stockdale will occupy his pulpit at the First Congregational Church, Tenth and G streets northwest, at both services tomorrow. His subject for the morning will be "The Importance of Moral Choice." In the evening at 8 o'clock he will preach on "What Use Is Religion?" The choir of 60 voices, under the direction of Mrs. Ruby Smith Stahl, will sing. Paul DeLong Gable will be at the organ.

The Young People's Society will meet in the Sunday school room at 6:30 o'clock. Paul Gable will lead discussion on the subject, "International Cooperation," a continuation of the subject as presented by Dr. Eddy last week.

Monday evening a meeting of the Sunday school teachers will be held. The Board of Religious Education will hold a meeting afterward. The Young Women's Club will hold a Halloween dinner and program at 6:15 Tuesday evening in the Sunday school room.

The Women's Society will hold its annual rally dinner Wednesday evening at 6:30 o'clock at the church.

**"Punishment," Lesson Of Christian Science.**

"Everlasting Punishment" is the subject of the lesson-sermon in all Churches of Christ, Scientist, tomorrow. The golden text is from II Peter 2:9: "The Lord knoweth how to deliver the godly out of temptations, and to reserve the unjust unto the day of judgment to be punished."

Among the citations which comprise the lesson-sermon is the following from the Bible:

"Ye lust and have not; ye kill, and desire to have, and can not obtain; ye fight and war, yet ye have not, because ye ask not. Draw nigh to God, and he will draw nigh to you. Cleanse your hands, ye sinners; and purify your hearts, ye double-minded. Humble yourselves in the sight of the Lord, and he shall lift you up." James iv:2-8-10.)

The lesson-sermon also includes the following passage from the Christian Science text book, "Science and Health With Key to the Scriptures," by Mary Baker Eddy:

"We acknowledge God's forgiveness of sin in the destruction of sin and the spiritual understanding that casts out evil as unreal. But the belief in sin is punished so long as the belief lasts." (Page 497.)

**Young People's League Plans Opening Meeting.**

The Young People's League of the Washington Hebrew Congregation will hold its opening meeting of the season this evening at 8 o'clock at the vestry room of the temple, Eighth and H streets northwest.

Rabbi Abram Simon will speak and there will be a program in lighter vein by Mabelle Jennings and Zelda Abrams. New officers will be installed and a social hour will close the meeting.

**U. D. C. Chapter Shifted.**

Fredericksburg, Va., Oct. 27 (Spl.).—Notification that the Fredericksburg chapter of the United Daughters of the Confederacy has been transferred from the fourth to the fifth district was received in a letter from Mrs. Nottingham, newly elected State president.


CHRISTIAN SCIENCE.

**Christian Science**

Churches of Christ, Scientist, Branches of The Mother Church,
The First Church of Christ, Scientist in Boston, Mass.

First Church of Christ, Scientist, Columbia rd. and Euclid st.
Second Church of Christ, Scientist, 111 C st. ne.
Third Church of Christ, Scientist, 13th and L sts. nw.
Fourth Church of Christ, Scientist, 16th and Meridian sts. nw.

SUBJECT:

**"EVERLASTING PUNISHMENT"**

SERVICES
SUNDAY—11 a. m. to 8 p. m.
SUNDAY SCHOOL—11 a. m.
WEDNESDAY EVENING MEETINGS, 8 O'CLOCK.

READING ROOMS:
FIRST CHURCH, 730 17th st. nw. Hours, 9 to 9 (except Wednesdays, 9 to 7, and Sundays and holidays, 2:30 to 5:30).
SECOND CHURCH, 111 C st. ne. Hours, 1:30 to 5:30 week days; closed Sundays and holidays.
THIRD CHURCH, Colorado Bldg., 14th and G sts. Hours, 9:30 to 9 (except Wednesdays, 9:30 to 7:30; Sundays and holidays, 2:30 to 5:30).
FOURTH CHURCH, Tivoli Bldg., 3313 14th st. Hours, 9 to 9 week days; Wednesdays, 9 to 7:30; Sundays, 2:30 to 5:30; holidays, 2:30 to 7:30.

All are welcome to attend our church services and use our reading rooms.

OTHER SERVICES.

**4 YOGA LECTURES**

Come and hear this Master Teacher of Raja Yoga on Inner Teachings of Masters.

**YOGIRAJ SRI SUKUL**
Brahmin Philosopher and Metaphysician
President and Director—Applied Yoga Institute of America
SUNDAY, October 28th
3 p. m.—"The Meaning of Mystic Experience."
8 p. m.—"The Apocalypse Unveiled Through Yoga."
MONDAY, October 30th
8 p. m.—"How to Master Complexes and Nervousness."
WEDNESDAY, November 1st
8 p. m.—"The Path to Immortality and Perfection."
Hear these inspiring Lectures and learn the Spiritual Laws of New Birth. See Aura in Color Radiation from body.
**Arlington Hotel (Ball Room)**
Admission Free. All Welcome
Slides of India and Aura in Colors.

METHODIST EPISCOPAL SOUTH.

**MOUNT VERNON PLACE**
Southern Methodism's Representative Church, Mass. ave. at 9th st. nw.
DR. FORNEY HUTCHINSON, Pastor.
11 a. m.—"A Betrayed Trust."
8 p. m.—"A Triple Trust."

UNITARIAN.

**All Souls' Church**
Sixteenth and Harvard Streets
Minister
Ulysses G. B. Pierce, D. D.
9:45 a. m.—Church School.
11:00 a. m.—Morning Worship.
"THE FAIR FELLOWSHIP OF NOBLE SOULS"

CONGREGATIONAL.

**FIRST CONGREGATIONAL CHURCH**
10th and G Sts. N.W.
Allen A. Stockdale, D. D., Minister.
Dr. Stockdale preaches at 11 a. m. on "The Importance of Moral Choice" and at 8 p. m. on "What Use Is Religion?" Thursday, 6 o'clock, mid-week supper, followed at 6:45 by service. Dr. Stockdale will speak on "The Lord of Storms."

UNIVERSALIST.

**Universalist National Memorial Church**
16th and S sts. nw.
Rev. Frederic W. Perkins, D. D.
10:15—Church School.
11:00—Service of Worship.
"Liberal Christianity at the Cross Roads"
NATIONAL CAPITAL CHOIR
Albert W. Harned, Mgr. Dos.

**Episcopal**
**Washington Cathedral**
Wisconsin and Massachusetts Avenues and Woodley Road.
Holy Communion 7:30 a. m.
Morning Service, Holy Communion and Sermon. Preacher, the Rev. W. G. Peck, Rector of the Church of St. John the Baptist, Manchester, England, 10:30 a. m.
Service for the Presentation of State Flags, Choral Evensong and Sermon. Preacher, the Bishop. 4:00 p. m.

**Church of The Epiphany**
1317 G Street N. W.
REV. Z. B. PHILLIPS, D. D., LL. D.
REV. HARRY LEE DOLL, B. D.
REV. JAMES DE WOLF HUBBARD, B. A.
8:00 a. m.—Holy Communion.
9:30 a. m.—Church School.
11:00 a. m.—Morning Prayer and Sermon by the Rector.
8:00 p. m.—Evening Prayer and Sermon by Rev. Mr. Doll.

**ST. AGNES' CHURCH**
46 Que Street Northwest
(Fla. Ave. & N. Capitol St. Cars)
The Rev. V. O. ANDERSON, Rector
Sunday services, 7 and 11 a. m. and 8 p. m. Sunday School, 9:30 a. m. Daily mass, 7 a. m. Evensong and intercessions, Friday, 8 p. m.

**ST. JOHN'S CHURCH**
LAFAYETTE SQUARE
8:00 a. m.—Holy Communion.
9:45 a. m.—Church School.
11:00 a. m.—Morning Prayer and Sermon.
The Rev. LEON A. SHEARER Will Preach.
7:45 p. m.—Evensong and Sermon.
The Rev. JOHN E. KUHNS, Will Preach.

**ST. ANDREW'S** NEW YORK AND NEW HAMPSHIRE
The Rev. A. J. Wilder, S.T.B., Rector.
8:00 a. m.—Holy Communion.
11:00 a. m.—Morning Prayer & Sermon.

**Rock Creek Church**
Founded A. D. 1719
Rock Creek Church rd. and Webster st.
Rev. F. J. Bohanan, D. D., Rector.
Services—8:30, 9:30, 11 a.m. and 7 p.m

**Illustrated Lecture on Tibet**

by
**SWAMI VIVIDISHANANDA**
of India
SUNDAY, OCT. 29, 8 P. M.
"In Tibet—the Mysterious Land"
Tuesday, Oct. 31, 8 P. M.
Study of the Upanishads
Thursday, Nov. 2, 8 P. M.
Lessons on Raja Yoga
—Hindu Psychology
All Cordially Welcome
**Vedanta Society**
1712 N Street N.W.

**Presbyterian**
**New York Avenue Church**
13th & H & N. Y. Ave.
Ministers
DR. JOSEPH R. SIZOO
DR. ALBERT EVANS
11:00 A. M.—
"At Such a Price."
8:00 P. M.
"Morals and Conscience."

**SERVICES FRANCAIS**
New York Avenue Church
13th & H & N. Y. Ave.
Dimanche a 4 heures, sermon par le Pasteur, Andre Frank Liotard
"DISCIPLINE"

**COVENANT—FIRST PRESBYTERIAN CHURCH**
Connecticut Ave. at 18th and N Sts.
11 A. M. "WHY MUST OUR GREAT COUNTRY BE RUN BY PAGANIZED CHRISTIANS?" Dr. McCartney Preaching.

**CENTRAL PRESBYTERIAN**
Southern General Assembly
16th and Irving Sts. N.W.
Rev. James H. Taylor, D. D., Pastor
9:30 a. m.—Sunday School.
11:00 a. m.—Morning Worship, OUR HERITAGE.
8:00 p. m.—Evening Worship. PARABLES OF JESUS.

**Church of the Pilgrims**
ON THE PARKWAY
At 22d and P Sts. N.W.
Gift of the Presbyterians of the South to the Nation's Capital.
REV. ANDREW REID BIRD
Minister.
Divine worship at 11 a. m. and 8 p. m.
A CORDIAL WELCOME TO YOU.

CATHOLIC. CATHOLIC.

**ST. PATRICK'S CHURCH**
10th St. Between F and G N.W.
**ONE WEEK'S MISSION FOR ALL**
*Conducted by the Dominican Fathers*
**November 5 to 12**
SUNDAY SERVICES
Masses—6, 7, 8, 9, 10, 12 and 12:10. Evening Service at 7:30.
WEEK DAY SERVICES
Masses 7, 8 and 12:10. (No 12:10 Mass on Saturday.)
Short Instruction Between the 7 and 8 o'Clock Masses.
Discourse on Some Doctrinal Subject After the 12:10 Mass.
Evening Service and Mission Sermon at 7:30 o'Clock.

# Radio Waves and Ripples

WE went over to the Earle Building yesterday to have a look at WJSV's new floating studios.

They aren't particularly impressive unless you talk to Mr. Johnson, who has made floating studios his life work. We haven't any data on who first thought of studios as floating, but Mr. Johnson's zest for the phrase merely goes to show what imaginations these men really have. Actually, of course, the whole business, if shoved off the point at Hains Point, would sink without a moment's warning. But to Mr. Johnson the studios float, and after listening to him a short while we began to see where he is right, in a sense.

Each studio—there are two, one big enough to take care of a 40-piece band—is like a box within a box, detached from the firmer, more vibrant parts of the building by several tons of wool and goat hair. We weren't able to find anyone who could tell us exactly how much wool and goat hair has been used, and in what proportions, so we let it go at Mr. Johnson's "two or three" estimate.

Wrapping studios in wool and hair is what men like Mr. Johnson mean by floating. Everything in the WJSV studios floats except the door frames. Mr. Johnson said that these might have been floated, too, but WJSV thought the extra expense a little unnecessary.

As they are now, the studios are probably as sound proof as anything in the country. And as for the acoustics, well, you should ask Mr. Johnson to shut the door and clap his hands to appreciate that.

There's one item the WJSV minds made certain no one overlooked—"studio in use" lights over studio doors. That's to keep visitors from walking right in during a network broadcast, as they often did in the Shoreham Building, which WJSV starts leaving today.

**Whitecaps.**

WRC—Creole Cabin, folk-song medley, 7:45 p. m.; Lucky Strike program, 9 p. m.; B. A. Rolfe dancing party, 10 p. m. WMAL—Three Musketeers, drama serial, 7:15 p. m.; Frank Young, pianist, 7:45 p. m.; Cuckoo program, 10:30 p. m. WJSV—Tito Guizar, Mexican tenor, 6:45 p. m.; Elder Michaux, 9 p. m.; George Jessel, comedian, 10:30 p. m. WOL—Nordica Mandolin and Guitar orchestra, 5:30 p. m.; Felix Salmond, cellist, 6 p. m.; "Carmen," Chicago Opera Company, 10 p. m.

R. C. A. goes to the mat with the Federal Radio Commission Wednesday to block assignment of WPRO, Providence, to WMAL's air channel at 250 watts. WPRO is now operating at 1210 kilocycles, 100 watts. The commission granted the Providence application, WMAL appealed. The minds are afraid WPRO interference will cut down their broadcast area, hurt business.

WMAL wanted to be mysterious about the male lead for a new play series it is opening at 5:45 tonight.

The direction is in charge of Mrs. Wilmer Flood. The male lead is Mr. Flood.

The minds thought that looked as though they were encouraging nepotism.

Bandman Rudy Schramm finally

*Though she's still in her twenties, Josephine Gibson (right), heads a pickle company's home economics department and advises housewives on N. B. C. Monday, Wednesday and Friday at 10 a. m. You've probably recognized Ben Bernie.*

got around to writing a theme song for Violet Wachter's "Doors." He called it "Doors," possibly so it wouldn't get lost.

The Potash and Perlmutter and Alice Joy-Vincent Lopez contracts have been extended to October and March, 1934. Both are on WMAL, Potash Monday, Wednesday and Friday at 7:30 p. m. and Lopez Sunday at 7 p. m.

Around the WOL studios, completion of the A. B. S. sale before Monday is predicted. If the deal goes through, the minds say the former Wynn chain will be bigger financially than C. B. S. or National. Sale value of the network is believed to be boosted by membership of the only available stations in Washington and Baltimore, important broadcast points.

Turkish Ambassador Ahmet Muhtar's speech on WJSV's Turkish Day program has been switched from 3:45 to 3:30 Tuesday. . . . Columbia claims its American School of the Air broadcast series, which enter their fifth season November 6, are used by school teachers as supplementary instruction . . . they once prescribed collateral reading. . . . Ernie Nevers, former Stanford footballer, is on the Ship of Joy at 9:30 p. m. Monday, N. B. C., with "What Makes Football Players and Why." . . . "Spanish Serenade" will be the first Albert Spalding number on Columbia Wednesday night at 8:30. . . . Postmaster General Farley is on a Columbia net with "The Revenue Advantages of Repeal" November 7, clinching the last nail in the dry coffin. . . . First lecture on the new C. B. S. Education Feature series is "No One Need Have Scarlet Fever" . . . not even a teeny, weeny bit?

# Group Hospital Plan Defended

## Himes Denies Move Will Hit Private Practice of Physicians.

Washington's program on group hospitalization will not conflict with the practice of private physicians, Joseph H. Himes said yesterday in reply to charges made Wednesday night before the District Medical Society. Mr. Himes is president of Columbia Hospital and a member of the board of incorporators which will establish an organization to administer group hospitalization.

Dr. Seth A. Brumm, Philadelphia, criticized this and similar contract plans in an address to the medical society.

"It is our purpose to maintain the highest ideals and ethics of the medical profession," he said. "It is not contemplated to provide a contract between a patient and a doctor, but between a patient and the hospital."

# Woman in Gold Hoarding Freed

## Case Dismissed on Return of Metal to Trade.

Fresno, Calif., Oct. 27 (AP).—United States Commissioner Samuel F. Collins today dismissed charges of gold hoarding against Mrs. Effie L. Martin, accused of withholding $85,000 in gold and gold certificates.

"After conferring with the Attorney General in Washington and United States Attorneys Pierson Hall and H. H. McPike, it appears this complaint has served its purpose and the hoarded gold has been restored to the channels of trade," said Jack L. Powell, assistant United States attorney, moving for dismissal.

# Judge Rules 3 May Ride Here On 1 Auto Seat

## No Law Against It, Court Finds in Emergency Control Charge.

Three p[illegible]s riding in the front seat of an automobile does not constitute a violation of District traffic law, Judge Ralph Given ruled in Traffic Court yesterday.

In dismissing charges of "no emergency control" against Julius R. Earl, of 2013 Allen place northwest, who was accompanied in the front seat of his automobile by his wife and sister, Given said:

"There is no law which states only a certain number of persons may ride in the front seat of an automobile."

The question arose when Earl was stopped on M street northwest by Policeman J. H. Dellinger, who charged him with "no emergency control" when he found three persons riding in the front seat. The policeman observed also the rear light on his car was not burning. Judge Given took Earl's personal bond on that charge.

Earl testified his wife and sister were small and did not take up much room.

## Talmadge Hits Judges On Utility Rate Rulings

Rome, Ga., Oct. 27 (AP).—Charging that judges of the State have "been usurping the functions of the public service commission" by restraining orders against utility rate orders, Gov. Eugene Talmadge today called on voters to "beat the sand" out of such judges at the polls.

The public service commission is Georgia's agency for the regulation of public utilities.

# Three Capital Girls Engaged in Study of Law

*Three Washington girls, who have begun the study of law at National University School of Law, are shown above. They are, left to right, Miss Anyda Marchant, Portner Apartments, and Miss Elizabeth Lipscomb, 1210 Twelfth street, winners of the two scholarships offered by the Women's Bar Association of the District of Columbia, and Miss Glenna Y. Crowder, 1155 Morse street northeast, winner of the scholarship offered by Omicron Chapter, Kappa Beta Pi, intern ational legal sorority.*

## Widow Goes on Trial In Missing Pie Slaying

Senatobia, Miss., Oct. 27 (AP).—The State today brought Mrs. Eula Rose, of Arkabutla, to trial on a charge of murder, attempting to prove that she shot and killed her husband, Luther Rose, in a quarrel over a piece of pie, which disappeared from the kitchen pantry.

The defense claims Mrs. Rose shot her husband in self-defense.

## Band Concert.

U. S. Soldiers' Home Band Orchestra. Stanley Hall, 5:30 p. m.

March. "For the Freedom of the World." ..... Zamecnik
Overture. "Concert No. 2, in F Major." ..... Kallwoda
Suite romantic. "By the Lake of Geneva." ..... Bendel
(2) "The Grove of Julia."
(4) "Moonlight Ball on the Lover's Isle."
Excerpts from musical comedy. "Blossom Time" ..... Romberg
Habanera. "Chinchilla" ..... Marts
Valse intermezzo. "Ballroom Chatter" ..... Oki-Albi
Finale. "Pull o' Pep" ..... Morse
"The Star-Spangled Banner."

For an alert, responsive field, use Post Classified Ads for service, rentals or sales.

## Post Sleeps in Auto To Escape Publicity

San Antonio, Tex., Oct. 27 (AP). Wiley Post, aviator, who holds the globe-girdling record of five and a half days, arrived in San Antonio today en route to Mexico.

The famous flyer slept in his automobile in a garage in an effort to dodge publicity by registering at a hotel. He said he was going on a bear hunt in Mexico.

# King Suggests Nation-Wide Bread Inquiry

## Figures Here Indicate Need Says Senator, Calling Meeting to Decide.

Investigation of bread prices throughout the country may be sought by Senator William H. King (Democrat), Utah, following a meeting next week with District, Justice, Labor and Agriculture administration officials.

Arrangement of the meeting was begun by Senator King, following receipt of a report on District bread costs and prices from Robert E. Lynch, assistant corporation counsel.

Although called primarily to consider local conditions, the meeting may develop facts which justify a Nation-wide inquiry, the senator said. In that event he will ask the Senate District Committee to authorize such an inquiry.

Cursory study of the figures submitted by Mr. Lynch indicates that it will be necessary to pursue the inquiry further, Senator King said, and a decision is expected at the forthcoming meeting.

HUSKY THROATS
Overtaxed by speaking, singing, smoking
VICKS MEDICATED COUGH DROP

PAINT
MATERIALS
MUTH 710 13TH N.W.

# The Post Radio Time Table

TODAY IN WASHINGTON

**Saturday, October 28, 1933** — Eastern Standard Time

| | 316 M.—WRC—950 KC. | 476 M.—WMAL—630 K. C. | 206 M.—WJSV—1460 KC. | 229 M.—WOL—1310 KC. |
|---|---|---|---|---|
| 6:45 | Health Exercises | Early Risers Program | | |
| 7:00 | " " | Breakfast Club | Alex. Ministerial Assn. | Musical Clock |
| 7:15 | " " | " " | " " | " " |
| 7:30 | " " | " " | Sun Dial | " " |
| 7:45 | " " | " " | " " | " " |
| 8:00 | Morning Devotions | " " | " " | " " |
| 8:15 | Radio City Organ | " " | " " | " " |
| 8:30 | Cheerie | " " | " " | " " |
| 8:45 | " | " " | " " | " " |
| 9:00 | Morning Glories | News | Luxembourg Gardens | To Be Announced |
| 9:15 | Landt Trio and White | Pepper Pot | " " | Organ Melodies |
| 9:30 | Bradley Kincaid | " " | " " | Jack Sneed |
| 9:45 | Alan Prescott | " " | Artist Recital | Alma Winters |
| 10:00 | Breen and Derose | Edward MacHugh | Frank Winegar's Orchestra | Karl Andrist |
| 10:15 | Morning Parade | Singing Strings | " " | Warren Brothers |
| 10:30 | " " | " " | Happy Days | Varieties and Values |
| 10:45 | " " | Littlest Girl | " " | " " |
| 11:00 | Capital Cadet Band | Southern Singers | Helen and Mary | Elaine Jordan |
| 11:15 | Alma Schirmer | Spanish Idylls | " " | To Be Announced |
| 11:30 | Down Lovers Lane | " " | Concert Miniatures | " " |
| 11:45 | " " | Organ Melodies | " " | Organ Feature |
| 12:00 | Martha and Hal | " " | Vincent Travers' Orchestra | " " |
| 12:15 | NRA Talk | Wendall Hall | " " | Dinsmore Singers |
| 12:30 | Wings of Song | Farmers Union Program | Enoch Light's Orchestra | Players Trio |
| 12:45 | " " | " " | " " | Wall Streeter |
| 1:00 | Ernie Holst Orch | " " | Organ Rhythms | Joe Cebus Group |
| | | | Harold Knight's Orchestra | Yorke & Johnson |
| 1:45 | Yale-Army | Merrie Men Quartet | Football Souvenirs | Tune Parade |
| | | Girl Scout Week | Army-Yale | " " |
| 2:00 | " " | Music Originalities | " " | Vanderoff Boys |
| 2:15 | " " | " " | " " | California Gypsy Orch. |
| 2:30 | " " | Dance Masters | " " | Empire Orchestra |
| 2:45 | " " | Minnesota vs. Iowa | " " | " " |
| 3:00 | " " | " " | " " | Sports and Varieties |
| 3:15 | " " | " " | " " | " " |
| 3:30 | " " | " " | " " | " " |
| 3:45 | " " | " " | " " | " " |
| 4:00 | " " | " " | Raginsky's Ensemble | Reme De Varenne |
| 4:15 | " " | " " | " " | Bob White |
| 4:30 | Week-End Revue | " " | Saturday Syncopators | Concert Highlights |
| 4:45 | " " | " " | " " | Animal Stories |
| 5:00 | Lady Next Door | " " | Pancho's Orchestra | Something for Everyone |
| 5:15 | " " | " " | " " | " " |
| 5:30 | Alice Hutchins Drake | Sunday School Lesson | Jack Armstrong | Mandolin, Guitar Orch. |
| 5:45 | "John and Judy" | News | Spanish Serenade | " " |
| 6:00 | Sports | Wardman Park Orch. | Meet the Artist | Felix Salmond |
| 6:15 | Home Sketch | " " | Organ Rhythms | Today in Sports |
| 6:30 | Paramount Hotel Och. | Tune Tuners | Eddie Dooley | Art Kahn's Orch. |
| 6:45 | Waldorf-Astoria Orch | Flying—Capt. Williams | | |
| 7:00 | Mayflower Ensemble | John Herrick | Frederic Wm. Wile | Symphonic Interlude |
| 7:15 | Community Forum | "Three Musketeers" | Holy Name Society | " " |
| 7:30 | Circut Days | Mrs. Jones | King's Henchmen | Henry Therrian |
| 7:45 | Creole Cabin | Frank Young | " " | Dixie Reveries |
| 8:00 | Secret Service Drama | Lexington Hotel Orch. | Elmer Everett Yess | Kathleen Karr |
| 8:15 | " " | " " | Fray & Braggiotti | Ruth Walker |
| 8:30 | Pageant of Melody | Doctor of Blues | Phil Spitalny | Mission Glee Club |
| 8:45 | " " | Representative Dickstein | " " | " " |
| 9:00 | Lucky Strike Program | "Jamboree" | Elder Michaux | Budapest Orch. |
| 9:15 | " " | " " | " " | Continental Quartet |
| 9:30 | Leo Reisman's Orch. | " " | Symphonic Strings | Gentlemen on Air |
| 9:45 | " " | " " | " " | Cordially Yours |
| 10:00 | B. A. Rolfe | The Postilion | Public Affairs Institute | "Carmen," Chicago Op. Co. |
| 10:15 | " " | Eduardo Caso | Ann Leaf | " " |
| 10:30 | " " | Cuckoo Program | George Jessel | ABS Orchestra |
| 10:45 | " " | " " | " " | " " |
| 11:00 | One Man's Family | WLS Barn Dance | Isham Jones | Organ Fantasies |
| 11:15 | " " | " " | News | Chez Paree Orch. |
| 11:30 | News | " " | Glen Gray & Orch. | Empire Orch. |
| 11:45 | Madrillon Orchestra | " " | " " | " " |
| 12:00 | Sign Off | Weather; Carefree Carn'vl | Barney Rapp & Orch. | Sign-Off |
| 12:15 | | Carefree Carnival | " " | |
| 12:30 | | " " | Ted Fiorita & Orch. | |
| 12:45 | | " " | " " | |
| 1:00 | | Sign-Off | Sign Off | |

PRACTICAL? *Every lesson filled with new recipes, reliable information.*

FUN? *See the Parade of Foods and other interesting features.*

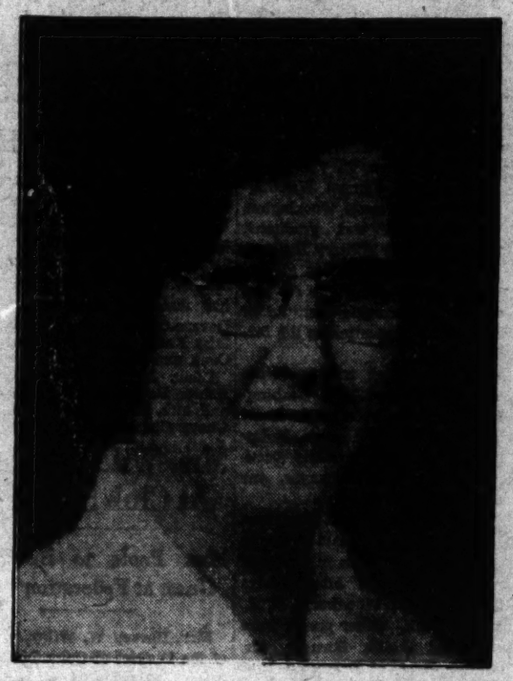

FAMOUS LECTURER

Ruth Chambers

of the

National Live Stock and Meat Board

MEAL PLANNING

Each program will be built around actual meals, "from soup to nuts." Miss Chambers will even start before the soup, for she will have something to say about the appetite you bring to each meal. All the information she brings will be sound and practical.

MEAT COOKERY

Do you know there has been a great deal of experimental cookery in the past few years that takes the guess out of meat cooking? Miss Chambers is an expert meat cook. She not only tells you how to prepare meat appetizingly, but how to buy it wisely.

WASHINGTON AUDITORIUM

19th and E Streets N.W.

*Main Floor*

Entrance From E St. or New York Ave.

TUESDAY, WEDNESDAY THURSDAY, at 2:00 P.M.

FRIDAY at 8:00 P.M.

Oct. 31, Nov. 1, 2 and 3

The Washington Post

NEW and DIFFERENT

COOKING SCHOOL

We thought once of calling this a Cooking School de Luxe, because it has so many wonderful features, but we discarded the idea for fear you might think the lessons weren't practical! But PRACTICAL they ARE—there isn't a recipe or a suggestion that you can't duplicate right in your own home. And does Miss Chambers know her foods and how to prepare them! One glance at her swiftly moving hands as she stuffs a shoulder roast, one sniff of tantalizing fragrance from a delicious dish she has just prepared, to hear her just once describe her methods, will convince you.

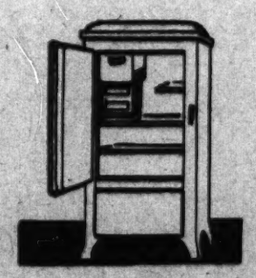

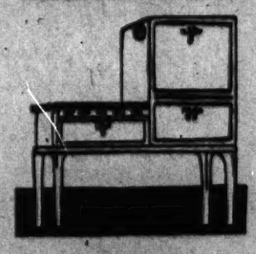

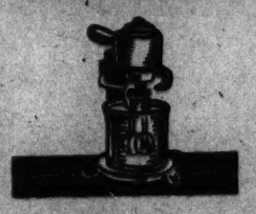

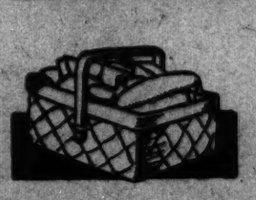

Big Daily Gift Lists

Including Electric Refrigerators, Electric Range, Royal Mixer, Philco Radio, Sunbeam Mixmaster, Kontainerettes, Rice Bulls, Electric Coffee Urn, Electric Hospitality Tray, Floral Bouquets, Soap Products, National Theater Tickets, Kitchen Scales, Ritz Frillers, Ironmaster Electric Irons, Kitchen Rug, Washington Flour, Baskets of food products.

*The Following Concerns Are Cooperating to assure your profitable entertainment at*

The Washington Post Cooking School

WILKINS-ROGERS MILLING CO., INC.
Washington Flour
LA CHOY FOOD PRODUCTS CO.
(Chinese Foods)
FRUIT DISPATCH
United Fruit Co.—Bananas
FRIGIDAIRE SALES CO.
Electric Refrigerators
B. P. ANDREWS PAPER CO.
Loose Leaf Recipe Books
J. C. HARDING COMPANY
Royal Mixers
BOYCE & LEWIS
Shoes
NATIONAL ELECTRIC SUPPLY CO.
The G-E Electric Kitchen
GEORGE'S RADIO
Philco Radios
CENTER MARKET
Retail Foods
RUDOLPH & WEST
Sunbeam Mixmaster
DULIN & MARTIN
Dining Room Ensemble
CHESTNUT FARMS DAIRY
Milk and Dairy Products
PEOPLES DRUG COMPANY
Flavoring Extract and Hand Lotion
SCURLOCK KONTAINER-ETTES
COMET RICE
MANNING-BOWMAN CO.
Electric Coffee Urn
WATERS-GENTER CO.
Electric Toastmasters
GENERAL BAKING CO.
Bond Bread
SANITARY GROCERY CO.
Grocery Products
LEVER BROTHERS
Soap Products
ALLEN V. DE FORD
Food Products
THE GREAT ATLANTIC & PACIFIC TEA CO.
Bokar Coffee—American Coffee Corp.
NATIONAL THEATER
"Dinner at Eight" Guest Tickets
HANSON SCALE COMPANY
Kitchen Scales
AMERICAN AUTOMATIC DEVICES
Ritz Frillers
CHICAGO FLEXIBLE SHAFT CO.
Iron Master Electric Irons
ARCADE SUNSHINE LAUNDRY
Cleansing
NACHMAN FURNITURE CO.
Kitchen Rugs
NATIONAL BISCUIT CO.
Bakery Products
PALAIS ROYAL
Housewares
KANN'S DEPT. STORE
Housewares
WASHINGTON DEALERS
Kelvinator Refrigerators
PACKARD-WASHINGTON MOTOR CAR CO.
Motor Transportation
MANGAL-HEROLD CO.
King Syrup
GUDE BROTHERS CO., INC.
Floral Decorations
KING SYRUP
WORCESTER SALT

# Mrs. Gossett Here Visiting Parents

### Daughter of Chief Justice and Mrs. Hughes Makes Short Stay; German Envoy Returns Today.

The Chief Justice and Mrs. Charles Evans Hughes have with them their daughter, Mrs. William T. Gossett, who will return to her home in New York on Sunday.

The Ambassador of Germany, Herr Hans Luther, will return to Washington today from Reading, Pa., where he spent a day after meeting the Graf Zeppelin at Akron, Ohio, and going on it to Chicago to remain a few hours.

The Minister of Austria and Mme. Prochnik entertained at luncheon yesterday in honor of the retiring Minister of South Africa and Mrs. Louw, who will sail November 11 for Mr. Louw's new post in Rome, Italy.

Mrs. William H. Woodin, wife of the Secretary of the Treasury, and her daughter, Mrs. Woodin Minor, have gone to Arizona to visit Mr. and Mrs. William H. Woodin, jr.

The United States Minister to Honduras, Mr. Julius C. Lay, arrived in New York, aboard the Platane, and joined Mrs. Lay at the St. Regis. They are expected to come to Washington in a few days.

The newly appointed Japanese Minister to Peru, Mr. Yoshiatsu Murakami, arrived in New York yesterday aboard the Europa from Germany, where he was the consul general in Hamburg.

The United States Minister to Norway, Mr. Hoffman Philip, and Mrs. Philip are expected to arrive in this country the latter part of the month, on leave from their post in Oslo.

Senator Simeon D. Fess has arrived in Washington from his home in Yellow Springs, Ohio, and is at the Carlton.

Representative C. W. Turner, of Waverly, Tenn., is a guest at the Raleigh Hotel.

### *Rep. and Mrs. Carl Vinson Return to Home.*

Representative and Mrs. Carl Vinson, of Georgia, have returned to their home at 4 Primrose street in Chevy Chase, Md., for the winter.

The First Deputy Assistant Postmaster General and Mrs. Vincent C. Burke, who occupied the home of Representative and Mrs. Vinson through the summer and autumn, have taken an apartment in Cathedral Mansions for the winter.

Representative James . Claiborne, of Missouri, is at the Willard while in the city.

Representative Martin J. Kennedy is at the Carlton for a short stay.

Representative John S. Wood, of Canton, Ga., has been spending a few days at his apartment at Wardman Park Hotel while in this city for a short time.

The Military Attache of the German Embassy and Frau von Boetticher, have as their guest for several days Mrs. Davis, wife of Col. Edward Davis, of Chicago.

Maj. Gen. John W. Gulick, chief of Coast Artillery, returned to Washington yesterday after spending several days visiting Fort Totten, N. Y., and Fort Hancock, N. J.

The first secretary of the Portuguese Legation, Mr. H. Gabriel da Silva, will sail from New York Friday, November 10, aboard the Berengaria, for Europe, where he will remain for several months.

### *Daughter and Family Visit Mr. and Mrs. H. Branch.*

Mr. Harlee Branch, executive assistant to the Postmaster General, and Mrs. Branch have as their guests for several days their son-in-law and daughter, Mr. and Mrs. Wilbur B. King and their young son, Master Branch King, of Rome, Ga.

Former Representative William E. Hull, of Peoria, Ill., has been spending a short time in Washington, stopping at Wardman Park Hotel during his visit.

A birthday ball in the Shoreham Hotel ballroom tonight will celebrate the third anniversary of the hotel. Reservations indicate an unusually large attendance. The hotel, which began its formal season a few weeks ago, is under the direction of Mr. L. Gardner Moore.

The League for the Larger Life will give a Halloween party this evening at 8:30 o'clock for its members and friends at its new clubhouse, 1414 Sixteenth street. There will be games and dancing, followed by refreshments. Prizes will be awarded for the lady and gentleman wearing the most beautiful costume and also the most comic costume.

An interesting entertainment will take place this evening for the benefit of the Russian Refugee Children's Welfare Society of New York. It has been arranged by Mme. L. N. Vassilieva, who is the local chairman.

A number of well known Russian artists will sing and later refreshments will be served. The affair will take place at 2007 S street.

Capt. M. S. Fairchild, U. S. A., is at the Carlton for a brief stay, having come on from his post at San Monica, Calif.

Mr. and Mrs. Peter Q. Nyce were hosts at dinner in the Shoreham ballroom last night, having among their guests Mrs. Roger Hurd, of Wichita, Kans., who is visiting her father, former Senator Chester I. Long, and Mrs. Hurd's daughter, Miss Dorothy Hurd, who is a student at Mount Vernon Seminary. The group also included former Senator Chester Long, Dr. Grover Bache Gill and Mr. Russell Cowherd, of St. Augustine, Fla.

Brig. Gen. and Mrs. Oscar Westover, U. S. A. (Air Corps), were among the dinner guests at the Shoreham Thursday night, when Capt. and Mrs. George C. McDonald entertained. The party also included Maj. and Mrs. Leslie MacDill, Maj. and Mrs. Courtney Hodges and Capt. and Mrs. Charles M. Cummings.

### *Helen Chickering Here From West Virginia.*

Miss Helen Chickering, of New York City, who appeared in opera in Italy while studying there recently, has arrived at the Shoreham with Mr. and Mrs. S. A. Scott, of White Sulphur Springs, W. Va., and they will remain here for several days.

Mr. and Mrs. Richard P. Davidson, of Washington, are settled in their new home in Knollwood, Pinehurst, N. C., for the winter.

Mr. and Mrs. Robert Kleberg, of Texas, are visiting the latter's parents, Mr. and Mrs. Phil Campbell, at their home near Alexandria. Mrs. Kleberg was formerly Miss Helen Campbell.

Mrs. Arthur Kelsh arrived here from Buffalo, N. Y., yesterday on a return visit to this city, and is stopping at Wardman Park Hotel.

Mr. and Mrs. William B. Winslow, of Los Angeles, Calif., are spending several days at the Raleigh Hotel.

Mr. and Mrs. E. Salorzano have come to this country from their home in Mexico City, Mexico, and they are at the Wardman Park Hotel for the present.

### *Mrs. Robert E. Lee Here for Wedding.*

Mrs. Robert E. Lee 3d, who spent the summer in Ventnor, N. J., has returned to her home at 2104 Wyoming avenue to be present at the wedding of her nephew, Mr. Beverly Middleton, which will take place some time during the month of November.

Senor Jordi Rubio, of Barcelona, Spain, is visiting the Capital and is staying at the Willard while in the city.

Lord Barnby, of London, is in Washington and is at the Willard.

Mrs. Alice A. Driggs was hostess to a small party at luncheon yesterday at the Carlton, Mrs. Oscar Jarecki being among her guests.

### *Western College Alumnae Meet This Afternoon.*

The Washington branch of the Western College Alumnae Association will meet this afternoon at 3 o'clock at the home of Miss Helen Field on Lowell street. The president, Mrs. Oliver Scott Reading, will preside at the tea table, assisted by Mrs. Stanley Cook.

Mr. and Mrs. F. W. Currier, of Pittsburgh, Pa., are guests at Wardman Park Hotel for a few days, having arrived here a short time ago. They were accompanied here by Mrs. F. W. Judson.

Mr. and Mrs. Charles T. Bush and their son, Stansell Bush, who have been motoring through New York State, are spending a few days at the Shoreham, before returning to their home in Grosse Point, Mich.

Miss Ann C. Babbington, Miss Alice E. Elliott and Miss Mary G. Iager have motored to White Sulphur Springs, W. Va., to spend the week-end at the Greenbriar.

## Attractive Hostess in Navy Circles

Benson Weeks.

*MRS. WILLIAM STANLEY McCLINTIC, wife of Capt. McClintic, U. S. N., who is among the most popular hostesses in Navy circles.*

# Sengaya, Japan, Setting of Smart Diplomatic Wedding

### Mrs. Simone Stecker Weds Walter Washington, Tokyo Attache.

Word has been received of the wedding on September 29 of Mrs. Simone Stecker to Mr. Walter Washington, secretary of the United States Embassy in Tokyo. The ceremony took place at 5 o'clock at the home of the bride's parents, Mr. and Mrs. B. W. Fleisher, in Sendagaya, Japan. Later a reception was held in the garden. Among those present were the United States Ambassador to Japan and Mrs. Joseph Grew and members of the American Embassy staff and close friends of the bride and bridegroom.

Mrs. Stecker, who was born in Paris, went to Japan when she was 10 years old, remaining there until she entered Wellesley. Last spring she returned to Japan with her parents.

Mr. Washington arrived in Japan two years ago from Rio de Janeiro, where he was third secretary in the United States Embassy. He is from Charles Town, W. Va., and is a descendant of Samuel Washington, brother of George Washington. Mr. Washington was graduated from the Virginia Military Institute and was a Rhodes scholar at Oxford. He taught economics for two years at the Carnegie Institute of Technology before entering the foreign service.

After a wedding trip to Kyoto and Nara, Mr. and Mrs. Washington returned to make their home at 89 Minami-Cho, Aoyama, Roku-Chome, the house formerly occupied by Mr. Erle Dickover, the American secretary.

Dr. and Mrs. C. L. G. Anderson entertained at dinner last evenning at the University Club in honor of the former's niece, Miss Gladys Swackhamer, of Woodbury, N. J., and New York. Other guests were Miss Maud Judith Scruggs, Mr. Frederick Root, of Princeton University, and Col. William Seaton.

Mr. and Mrs. George A. Andrews have motored to Washington from their home in Allenhurst, N. J., accompanied by Mrs. Lawrence Gilman, and are at the Carlton.

Miss Catherine Caldwell, Miss Gladys Spaekman and Miss Etta Webb, who left last Wednesday for Florida, have arrived in Miami, and are at the Hotel Everglades for an indefinite stay.

Mrs. N. S. Connell, of Fort Worth, Tex., and her daughter, Miss Vera Connell, and Miss Mary Etta Kleberg, daughter of Representative Richard Kleberg, of Texas, are stopping at the Fairfax Hotel during their stay of several months in Washington. Miss Connell is taking some special courses at the Fairmont School, and Miss Kleberg is a senior at George Washington University.

Mrs. Harold H. Will, of New York City, arrived in Washington a day or two ago on a short visit, and she is occupying a suite at Wardman Park Hotel for the duration of her sojourn.

### *Elizabeth McInerney Entertains.*

Miss Elizabeth McInerney entertained at luncheon yesterday at the Carlton, her guests numbering seven.

Mrs. H. A. Sellhouser has returned to Washington after spending the summer months in New Hampshire, the Berkshires and New York, and has taken an apartment at the Carlton for the winter.

Mrs. Philip E. Barnard and Mrs. W. Earl Andrews, both of Babylon, Long Island, are guests of Mrs. Katherine J. Fenton at the Shoreham Hotel.

The Georgetown Convent held a tea dance yesterday afternoon at the Carlton. Miss Josephine Altro was in charge of the arrangements.

Mr. and Mrs. Thomas P. Durell, of New York City and Watch Hill, R. I., are at the Shoreham for the week-end. While here they will attend the races.

## Senator McAdoo Here From Europe

### Leaves With Mrs. McAdoo Shortly for Los Angeles.

Senator William Gibbs McAdoo, former Secretary of the Treasury, and Mrs. McAdoo, of California, have returned from Europe, and expect to pass several days at the Shoreham. Mrs. McAdoo spent a short time in New York upon arriving there Thursday, and Senator McAdoo came directly to Washington. They will go to their home in Los Angeles after a few days, and will return in a few weeks to occupy their apartment at the Shoreham.

## Debutante Daughter of Envoy

Underwood & Underwood.

*MLLE. NELLA VEVERKA, charming daughter of the Minister of Czechoslovakia and Mme. Veverka, who will be presented to society by her parents next month. Mlle. Veverka is a popular member of the younger set, and like her father, a fine tennis player.*

# Babies Born To Two Families Of Devereux

### James P. S. Devereux Father of Boy; Ashton Devereux of Girl.

Lieut. and Mrs. James P. S. Devereux are receiving congratulations on the birth of a son at Fortress Monroe, Va. The child will be named James.

Mrs. Devereux was formerly Miss Mary Welch.

Mr. and Mrs. Ashton Devereux are receiving congratulations on the birth of a daughter in Baltimore, Md., who will be named Dial, for her maternal grandmother. Mrs. Devereux was before her marriage Miss Katherine Morse, daughter of Capt. and Mrs. Morse.

Lieut. James Devereux and Mr. Ashton Devereux are the sons of Dr. and Mrs. John Ryan Devereux, of Chevy Chase, Md.

## Mrs. Wiley Models At Club Style Show

### Mrs. Poole to Be Honor Guest at Federation Party.

Mrs. Harvey W. Wiley, president of the District of Columbia Federation of Women's Clubs, will act as a model for the style show to be presented at the federation's annual card party to be held at the Shoreham Hotel Friday, November 3. Mrs. Lloyd W. Biddle, Mrs. Frank M. Shortall, Miss Margaret Fraser and Mrs. Ruth H. Snodgrass will also be models.

The guest of honor at the card party will be Mrs. Grace Morrison Poole, president of the General Federation of Women's Clubs.

Mrs. Lloyd W. Biddle, chairman of reservations, announces that tables have been reserved by Mrs. Edwin L. Stringer, Mrs. George Cook, Mrs. Everett Burroughs Hickerson, Mrs. Harry Austen, Mrs. Henry Fenno Sawtelle, Mrs. Lucy B. Cash, Mrs. Charles E. Ralph, Mrs. J. Edward Fowler, Mrs. Maurice I. Smith, Mrs. Esther M. Bair, Mrs. W. N. Campbell, Mrs. Edgar B. Meritt, Miss Constance Connor Brown and Mrs. Louis J. Smith.

Among the clubs making reservations are the Petworth Women's Club, the Housekeepers' Alliance, the Park View Women's Club, the Political Study Club and the Women's Single Tax Unit.

# Elaborate Church Wedding Joins Young Society Pair

### Dorothy Colliflower Is Bride of Richard Newell at St. Gabriel's.

The wedding of Miss Dorothy Colliflower, daughter of Mr. and Mrs. J. Harry Colliflower, to Mr. Richard Newell, son of Mr. and Mrs. Lemuel C. Newell, of Herald Harbor, Md., will take place this morning at 10 o'clock in St. Gabriel's Church. The church will be decorated with white chrysanthemums, palms and autumn leaves, and the Rev. Joseph M. Nelligan will perform the ceremony.

The bride will be given in marriage by her father. Her gown of old ivory velvet is fashioned on simple lines, with a long, graceful train, which is bordered with a wide circular flounce. Her long tulle veil is caught into cap of lace, which will be held in place by a spray of orange blossoms across the back. Over her face there will be a shoulder-length veil, and she will carry a shower bouquet of gardenias and lilies of the valley.

Miss Mary Lou Colliflower, cousin of the bride, will be maid of honor. Her gown is of olive green velvet. It is made with a short train and large full sleeves. She will wear a small matching turban of velvet. Her bouquet will be of Johanna Hill roses.

The bridesmaids will be Miss Dorothy Connor, Miss Helen Mauger, Miss Helen Doyle and Miss Colleen Phoebus. Their gowns are of the same style as that of the maid of honor. Those of Miss Connor and Miss Mauger are of golden brown velvet. Their small hats are of a matching shade. They will carry golden brown chrysanthemums. Miss Doyle and Miss Phoebus will wear gowns of rust colored velvet and matching hats and will carry bouquets of yellow chrysanthemums.

Little Patsy Ann Colliflower, niece of the bride, will be the flower girl. She will wear a frock of pale pink taffeta, and a little brimmed hat. She will carry an old-fashioned bouquet.

Mr. Edward R. Colliflower, brother of the bride, will be best man, and the ushers will be Mr. Harry Colliflower, jr., Mr. Neal Carmody, Mr. Bernard Gray, and Mr. Wilmer Richardson.

After the ceremony, a reception will be held at the home of the bride's parents, which will be decorated artistically with white roses and bells.

The bride and bridegroom will be assisted in receiving by their mothers. Mrs. Colliflower will wear a gown of brown velvet and a small matching hat. Her shoulder corsage will be of Talisman roses. Mrs. Newell, mother of the bridegroom, will be costumed in brown satin and lace. Her bouquet will be of Johanna Hill roses.

Upon their return from a wedding trip through the South, Mr. and Mrs. Newell will make their home at the Wyatt Apartment in Washington.

## Bishop in High Gaiters Upset White House Guard

News of the campaign on foot to abolish the traditional short clothes and gaiters worn by bishops of the Church of England recalls an incident that happened to the Lord Bishop of London, the Right Rev. and the Right Hon. Arthur Foley Winnington-Ingram, while he was in America for the first time, some 25 years ago.

Bishop Ingram was a guest of President Theodore Roosevelt at the White House. As he strolled through one of the private corridors of the Executive Mansion, a guard sighted him and took him to be a bicycling tourist invading the sacred precincts of the family quarters of the President.

"Look here, my man," he said, "you can not come in here. Please leave."

Bishop Ingram looked at him quizzically and, with his winning smile which had won him the title of "Chuckles" in his homeland, he answered quietly:

"But, you see, I am a house guest of the President. I am Bishop Ingram."

With a dismayed glance at the short trousers and the high gaiters of the prelate, the guard retreated, visibly stricken by his mistake.

## Former Capital Aide To Sail for Panama

Lieut. Col. Campbell B. Hodges, who was formerly aid at the White House, is at the Waldorf-Astoria, in New York, where he will be until November 1, when he will sail for Panama to take up his new duties with the Fourteenth Infantry at Fort Davis.

## District Arts Club Honors Mrs. Kindler

### Holds Reception for Painter, Wife of Famed Cellist.

Mrs. Hans Kindler will be honored by the Arts Club of Washington tomorrow at a reception and tea from 4:30 to 6 o'clock in the club house under auspices of the hospitality committee. Mrs. Charles W. Fairfax is chairman and Mrs. Felian Garzia, vice chairman.

Also in the receiving line will be Mrs. Kindler's distinguished husband, Dr. Hans Kindler, internationally famous cellist and conductor of Washington's National Symphony Orchestra.

Mrs. Kindler is a painter of wide reputation and at present has several pictures hanging in the international exhibit at the Century of Progress in Chicago. She has exhibited extensively in Baltimore, Philadelphia and New York.

She does all types of painting and has had particular success with children's portraits. Her works are signed with the ambiguous word "Riddle," which happens to be her maiden name.

Luxurious Furnishings for The Bath Room Need Not Be Expensive

These Fibre Hampers—21 inches tall. In rose, peach, orchid, blue, ivory, green or black—with colorful floral decoration ..... $2.75

Floor Mats—21x36 inches. Brightly flowered designs on backgrounds of rose, blue, gold, green, black, white—of colorfast Chenille ..... $3.50

Plain Mats with borders ....$3.00

SHOP ON CONNECTICUT AVENUE

New Designs in Shower Curtains, $3.00 Up.

DULIN & MARTIN
CONNECTICUT AVENUE AND L
Gifts & Home Furnishings Since 1847

For Your HALLOWEEN PARTY
ICE CREAM
Pure, Rich, Delicious
Prompt delivery. Packed in dry or water ice..... $1.00 qt.
Pure, Rich, Delicious
FANCY FORMS
Pumpkin, witch, corn, owl, apple, cat, etc. Assorted.... $2.25 doz.

Assorted Fancy Cakes, 30c doz.
Halloween Decorated Mints, 30c lb.
Mixed Salted Nuts (no peanuts), 30c lb.
Salted Cashew Nuts, 30c lb.
Large Va. Peanuts (salted), 25c lb.
Black and Orange Mints, 50c lb.
Pumpkin Pies, 30c and 60c each
Jelly Doughnuts and Sugar Buns, 30c doz.

Stohlman's
1254 Wisconsin Ave. West. 0063

MAY WE SUGGEST MAY'S
For Delicious Food and Courteous Service.
Luncheon (Daily), 50c and 75c
Dinner (Daily and Sunday), 75c & $1
MAY'S RESTAURANT
2317 Calvert St.
Between the Shoreham and Wardman Park Hotels.
ADams 1783
F. MAY, Prop., formerly with Rauchers.

Over 30 Years of Quality Service
Household Goods STORED
Private Rooms or Open Storage . . . for Small Lots
OUR modern, nine-story building, centrally located . . . in the downtown shopping district . . . light and well ventilated . . . built especially for a storage warehouse . . . affords every convenience for the SAFE STORAGE of household goods.
Our Rates Are Very Reasonable
Prompt Service—Phone NAt. 6900
MERCHANTS Transfer & Storage Co.
JOHN L. NEWBOLD, JR., President
920-922 E St. Phone NAt. 6900
Storage—Moving—Packing—Shipping

A CARAMEL treat for HALLOWE'EN
THE ORIGINAL Velati's
Famous for its deliciousness for over half a century. Caramels, Chocolates and Bon Bons.
620 9th ST.
609 14th ST.

WALTER LIPPMANN recommends
WORLD REVOLUTION and the U.S.S.R.
by MICHAEL T. FLORINSKY
to all who wish to know the real facts with which to judge President Roosevelt's sudden decision to discuss Soviet recognition.
Other critics echo this recommendation:
"The first dispassionate interpretation"—Phila. Pub. Ledger
"A very full, lucid account"—Sat. Review of Lit.
"Penetrating; timely"—Boston Transcript
At all bookstores — $2.00
THE MACMILLAN COMPANY

# Danish Copper Adds Cozy Glow To Eating Place

### Old World Setting and Tiny Booths Lure Romantic "Twosomes."

By Ruth Anne Davis.

Burnished copper and brass, in queer foreign shapes, gleam from the walls of a Seventeenth street restaurant. Most of those pieces were brought from Denmark by the manager when she came to this country fifteen years ago. Since 1920 she has delighted Washington palates with dishes from her native land as well as delicious American food.

The long, narrow room has a warm, cozy atmosphere. Tables and booths are arranged on each side of a high, dark wooden partition. Flowers and plants, in copper and colorful earthenware pots are placed at intervals on the partition's top.

Some of the booths were made for "twosomes," as their diminutive seats and steep backs will hold only one person. With a soft light casting a glow over the table in these small booths, an air of romance is achieved. There are large booths also, that easily accommodate four diners. Other tables and gay cretonned-back chairs stand in neat rows.

Weinerbread, a rich, fruity coffee cake, and Danish apple cake will thrill jaded appetites.

Hours are consumed in the making of the apple cake. We wheedled the manager into giving us an inkling of what goes on in those hours. It's something like this: A certain kind of roll is slowly toasted to brittleness; then ground to fine crumbs, blended with butter, and molded into the shape of a cake. Applesauce, piquantly seasoned, is spread on top. Whipped cream is the crowning glory of this delicious dessert.

A 45-cent luncheon, consisting of meat, two vegetables, hot bread and beverage, is served every day. A typical 50-cent dinner menu is cocktail or soup, entree, hot bread, two vegetables, choice of desserts and beverage. The same restaurant serves appetizing breakfasts.

"How many lumps, please?"

"Oh, about five," says the tea guest. No; she isn't a sugar fiend. She's noticed that her hostess is serving diamond dice sugar. These tiny squares, about half the size of ordinary sugar cubes, are imported from Canada. Only one store in Washington has them. They're mighty amusing for bridge parties or after-dinner coffee.

The price is 38 cents for a 2-pound box.

---

In a shiny green kitchen is baked an intriguing variant of the old-fashioned cinnamon roll. Called tidbits, they look just as good as they taste. Sweetened light dough is rolled thin, then spread with fruits, sugar, cinnamon and butter. This mixture is carefully cut into strips. Then each strip is rolled into a compact oblong and baked. The result is a breakfast dainty that puts vitality into the first meal of the day.

These rolls are priced at 30 cents a dozen.

---

Warm water, a can opener and a certain can are the only ingredients needed to bake a batch of gingerbread that will cause the man of the house to beg as vehemently as the youngsters for a third helping.

Flour, molasses, shortening, eggs, spices and baking powder have been blended into a flour and canned. When warm water is added, a pan of gingerbread, 10 by 12 inches, is the happy result.

The can sells for 25 cents.

---

Pineapple layer cake, with heaps of pineapple butter cream icing, is an unbeatable combination when expertly baked. We found this delectable pastry in a small shop that caters to big appetites. The cake is baked in two layers, weighs 2 pounds, and costs 50 cents.

The same shop has delicious mocha cakes. They all have the flavor of "the kind that mother used to make."

---

Some people learned long ago that cafeteria style is delightful from other standpoints than that of time. It's a spur to a lagging appetite to walk past rows of steaming meats, succulent vegetables, and chilled salads. Those who haven't had their turn at carrying a tray and selecting a dish here and a dish there, may have a comfortable initiation in home-like surroundings on Seventeenth street.

The manager, a trained dietition, sees that the underground vegetables and those from the top of the ground balance. As if that weren't enough to keep one person completely busy, she also devises attractive color schemes with her vegetables.

Square and round wooden tables are scrubbed to whiteness. Green chairs have cane seats. Tapestries are hung on the walls and an iron grill stairway leads to a gay little balcony.

In this restaurant one may select a satisfying luncheon for 35 cents. A dinner may be had for 40 cents.

---

Call Ruth Anne Davis, of The Washington Post, National 4205, Extension 105, for further information. Or write, inclosing a stamped, addressed envelope.

# Hull Names Woman Delegate To Pan-American Congress

### Sophia Breckinridge Professor of Social Welfare at Chicago.

The State Department said yesterday that Miss Sophia Nisba Preston Breckinridge, professor of social welfare administration at the University of Chicago, had accepted the invitation of Secretary Hull to be a delegate to the seventh Pan American conference at Montevideo.

Miss Breckinridge has been active in civic and philanthropic work for more than 30 years. Her especial interest has been the status of women in industry and world affairs.

"The conference will consider the question of independent nationality of women," she said in an interview. "I recently have been in favor of the Administration's policy of protecting women in industry."

Since 1906, when she was chairman of the women's exhibit of the antisweat shop exposition in Chicago, Miss Breckinridge has been active in the National League of Women Voters and the Immigrant's Protective League.

A slight, white-haired woman of scarcely more than 5 feet, her educational and social work keep her so busy she has little time for other interests, although she confessed a great liking for music.

"When I find time I like to listen to Walter Damrosh," she said, with a smile. "With a little practice I probably could sing worse than any one else in the country."

The elderly educator's brother, Desha Breckenridge, is editor of the Lexington (Ky) Herald.

Miss Breckinridge said she would sail for Montevideo November 12.

# Patou Uses Simple Lines in New Gowns

### Skirts Are Draped, Necklines High in Front, Colors Sober.

Paris (U.P.).—The dressmaking profession has gotten way off its beat, according to M. Jean Patou, who says of his own winter of 1934 collection, "I have aimed at what is youthful, simple and Parisian, thus directing our profession to the place it should occupy."

His day silhouette has undergone less change than the evening one, and all his efforts have been concentrated on backs. Fronts are high, day or evening, for the bodice, and the front of the skirt is more drapery than dress. By means of highly studied cut and with a judicious use of fabrics, Patou has obtained his desired results.

There are no gaudy clothes from this house. "We are in winter," he says. "Days are gray and the season does not lend itself to gaudy clothes."

Patou coats have very sober lines, all of the originality lying in the sleeves and fur trimming. Some of them are belted and others either wrapped around or allowed to hang loose—but not too loose as to look sloppy.

### Why?

By Katherine W. Smith.

Flowers lie, tear-wet and breathing
Beauty, where the deep
Snows of winter-love once rested
Shivering in sleep.

Though I stoop to crush the blossoms
Swiftly with my hands,
You may wonder, you may question—
Satan understands.

# French Match Wine And Ladies' Gowns

### But We Have No Moonshine Crepe or "Corn" Satin.

One edge the French have on the Americans is the accessibility of fine wines to which colors may be matched for women's dresses.

Now it seems that this season we will be pretty much out of the French mode if we can't walk into the parlor in a new velvet evening gown of Bordeaux red. Of course you probably could get away with a Burgundy red out in Grand Rapids or some place far away from the Rue de la Paix.

With all of those designers at work on the other side of the Atlantic, wouldn't you think one of them would have created a "white mule" satin, or a "corn liquor" tea gown? An "applejack" broadcloth might be a suggestion for a new sprinting suit in Bridgeport, and a "moonshine" flat crepe ought to be fine for a Louisville pajama.

# Congressman Rogers Walks for Health

Representative Edith Nourse Rogers, of Massachusetts, keeps in good health by daily walks. Instead of riding in her own car to the Capitol each morning when Congress is in session Representative Rogers walks from her home near Connecticut avenue to the House Office Building. She seldom uses the subway car between the House Office Building and the House of Representatives wing of the Capitol. She prefers to walk across the plaza, no matter how inclement the weather may be.

# Church Ladies Exhibit Heirloom Bridal Gowns

Charlottesville, Va., Oct. 27 (Spl.). A shawl, brought from New Orleans to Virginia in 1812, was a highlight of the exhibit of wedding gowns, dating back to 1841, held in the First Methodist Church of Charlottesville.

Most of the quaint old bridal dresses were modeled by the granddaughters of the original brides.

The shawl, brought to Charlottesville more than 100 years ago by John Muse, was worn by his great-niece on her wedding day in 1898.

# *Washington Woman in Plane Wreck Routs Cannibals With Fountain Pen*

*Miss Mary A. Mosset leveled her fountain pen, gun fashion, at cannibals when they surrounded her in the African Transvaal, and scared them almost out of their wits. Her lovely young protege, Virginia Jane Blake, was with her when their airplane crashed.*

### Miss Mary Mosset and Lovely Young Protege, Globe-Trotting, Have Hair-Breadth Escape in Heart of Africa.

By Virginia Lee Warren.

Armed only with a thermos bottle of tea, a fountain pen, and a bamboo stalk, a white-haired Washington woman held hundreds of black savages of a cannibal tribe at bay in the African Transvaal.

In an exclusive interview, Miss Mary A. Mosset, just returned to this country, told how she brandished the thermos bottle and ordered vicious-looking blacks to "go home," while her 16-year-old protege, Virginia Jane Blake, and a young Englishman calmly played Russian banque in the shadow of their wrecked airplane.

"On our recent African trip, we were flying from Victoria Falls to Johannesburg in a passenger transport airplane when, as a result of engine trouble, we literally fell into a tribe of cannibals," Miss Mosset explained yesterday, as she recounted her adventure amid the calm luxury of her Wardman Park apartment. "My white hair was what saved us from being made into stew.

"In my excitement at seeing those hideous savages swarming upon us from every direction, I took off my hat and grabbed a bamboo stalk that was on the ground. Those natives had never seen white hair. They thought I had dropped from heaven and that the airplane was my celestial chariot.

**Reassured by Bicycle.**

"I was terrified at first, when I realized that we were stranded in the African jungle, without food or water, and surrounded by staring, jabbering, gesticulating blacks. They were so filthy we couldn't have stood the odor if the wind hadn't been in our favor.

"But when one black boy came on a broken-down bicycle—heaven knows where he'd gotten it—a little of my fear left me. That wreck of a bicycle represented civilization. The airplane pilot swooped upon it and set out for the nearest settlement, 25 miles away.

"It was after the pilot had gone that my protege and the Englishman, a passenger on our airplane, settled down to their game of Russian banque. I kept the blacks at their distance, with the bamboo stalk. When I had been there brandishing it and holding them at bay for several hours I grew confident of my ability to control them. I made motions to the women that they must cover themselves above the waist, for they had not a stitch on them but some sort of makeshift skirts. Virginia Jane doubled up with laughter as I waved the bamboo at them to make them understand what I meant.

"I noticed that one boy looked as if he understood what I was saying. He did. He had picked up a little English from some African hunter. With him as interpreter, we engaged eight men to guard the plane and keep the fires going that night. The fires were to ward off lions and leopards.

**Fountain Pen Scares Them.**

"But I wanted the other grinning, jibbering blacks to go away. I told them to go. The boy told them to go. They stayed. Finally I opened my bag and with a flourish took out my fountain pen. 'So you won't go away, eh?' and I pointed the pen as if it were a gun. Evidently they had seen a gun and knew it was a deadly weapon. They turned and ran.

"We were huddled miserably in the plane for the night when the pilot returned with an automobile. Our ordeal had lasted nine hours."

Miss Mosset, accompanied by her protege, has traveled all over the world. "We've had lots of adventures, but none quite as thrilling as the one in the Transvaal."

Miss Blake, a senior at Immaculate Seminary, Wisconsin and Nebraska avenues, doesn't talk much about those adventures. She did confide in Miss Mosset, however, that she "wouldn't trade that African experience for $1,000,000."

# Rapid Fashion Changes Unjust, Says Coutourier

### Styles That Change Every Month Result in Badly Dressed Women.

Paris (U.P.).—"Is it both illogical, artificial and out of keeping with conditions of today to require, or expect, that a woman be content to wear a costume that will be out of style in a month?"

This is a fair enough question that M. Heim, of the house of that name, very frankly asks of his clients. And he answers it himself.

"The always changing revolutions in fashion are not natural. They lead to uncertainty; unnecessary expense, and what is more, disharmony and ugliness of design. They leave no time for a smooth and logical evolution of the mode and the result is that women are not satisfied either with what they buy, or with their coutourier, and they tire of a dress before they have worn it half a dozen times.

"If a dress is easily copied and becomes a 'best seller' everywhere, again the client is dissatisfied. And why shouldn't she be? This leads to a condition where a coutourier is forced to offer his models to his clients, rather than having them seek his designs, because of his knowledge of line and harmony.

"This is putting the cart before the horse. The dressmaker should be making serviceable clothes, not cheap, but which, because of their wearableness and quality, are worth the price asked."

# Wide Variety In New Glove And Bag Styles

### Velveteen Gauntlets Have Kid Palms; Rust Color Popular.

New York, Oct. 27 (AP).—Gloves, bags and neckwear are keeping up with fashion as to novelty of materials and new designs. Ribbed or plain velveteen gauntlets have suede or kid palms. And so do some of the corduroy or wool crepe gloves.

A favorite new color for gloves is rust.

The crocheted wool glove—with elastic—fits the hand more closely than usual and is worn with woolen dresses.

There is also the handmade crocheted mitten, with ruffled cuffs or plain ones, which fit tightly around the wrist and end there.

Even the fabric gloves of plain material are sometimes shaped into gauntlets, which, from the wrist to the end of the flare, are of chrocheted chenille, usually in stripes. On some of these gloves the chenille is fitted over the fabric background.

**Crocheted Gloves.**

Probably the crocheted string glove, wool lined, affords the most warmth of all. It comes in dark shades and eel gray.

The hand-stitched fabric glove is still good—and practical. Some other fabrics used are satin, velvet crepes and bengaline.

Navy blue kid gloves, with red trimming, are popular. Pigskin gloves in brown are a practical novelty.

For evening wear, palm and hand contrast may be in a black satin with a mesh palm, seen in all colors and trimmed with a single row of ostric feathers. The long kid glove with 16 buttons is seen in blue, white and brown. Elastic is being used in evening gauntlets also.

**Bags of Alligator.**

For bags, alligator, wool and seal—which looks like pigskin, though somewhat rougher—are among the popular new materials.

Wool bags dotted with gold embroidery, and of envelope style, are finding favor in the winter mode. Of pure American design is the bag of hexagonal shape.

Two other popular new bags are the "kick-off" bag, in bright colors, which is shaped like a football, with a talon on top; and the skirt bag, which has a general outline of the envelope, yet which is of a circular or skirt effect in its outside layers of leather.

**Wide Range for Daytime.**

For daytime use, other shapes range from little frame bags to pouch effects; and other materials include antelope with marquisette, reindeer leather, calf skin, pin calf and pin seal, and Morocco leather, also satin and silk finish.

Corduroy and velveteen scarfs are popular. And many different collars—mostly of plaid silk or taffeta, which tie in front—are recommended to brighten and change the appearance of a dress.

At night, brilliant lame and sequins hold sway.

*What's in Fashion?*

# Sofa Beds, Attractive and Comfortable, Turn Living Rooms Into Extra Bedrooms

### Directed by Amos Parrish.

*Information as to where articles of the type illustrated and their variations are available in Washington will be given by the Fashion Department, The Washington Post, on request.*

New York Oct. 27.—Aren't there many times when you'd like to say to a guest, "It's late. Why not stay here all night?" But you can't because either there's no guest room, or it's already occupied, and the living room sofa isn't big enough.

The sofa bed (or day bed or studio couch) is certainly a fine modern convenience, adding, as it does, an extra bedroom while fitting harmoniously into almost any living room ensemble.

Probably the most popular, because of its simplicity of operation, is the well-known box spring on legs with a mattress and three comfortable back pillows.

This type is made in single or double size, the latter either one large or twin beds.

**With Foot Pedal.**

One of the newer improvements on it is a pedal on which you step to push out automatically the second bed unit.

Some studio beds of this type have modern end tables attached at both ends, or detachable bookshelf and lamp tables.

**Love Seat Type.**

The single size love seat type sofa bed is another satisfactory one. It looks like the popular Lawson sofa, with straight arms and two back pillows and double boxed seat cushions.

The arms open outward and the seat cushions fold out over them to make extensions to the mattress. Remove the back pillows and you have a comfortable single bed.

New this year is a full size sofa bed with arms and back. The seat pulls forward, lowering the back to make a full size double bed.

**Part of Group.**

When using one of these sofa beds in a living room it should be treated as a sofa and made part of an attractive grouping. The illustration shows one way of doing this, combining a comfortable chair, end tables and coffee table.

**Leaflet on Furniture.**

There are other pieces of furniture, too, besides sofa beds, which do double duty in a home. If you'd like to know what these are and how to use them, fill in and mail us the coupon.

Amos Parrish,
The Washington Post New York Fashion Bureau,
500 Fifth avenue, New York:

I enclose stamped, self-addressed return envelope. Please send your leaflet, "What Furniture Pieces Will Do Double Work in My Home."

Name .....
Street .....
City .....
State .....

(Copyright, 1933.)

Monday: Evening dresses use luxurious fabrics.

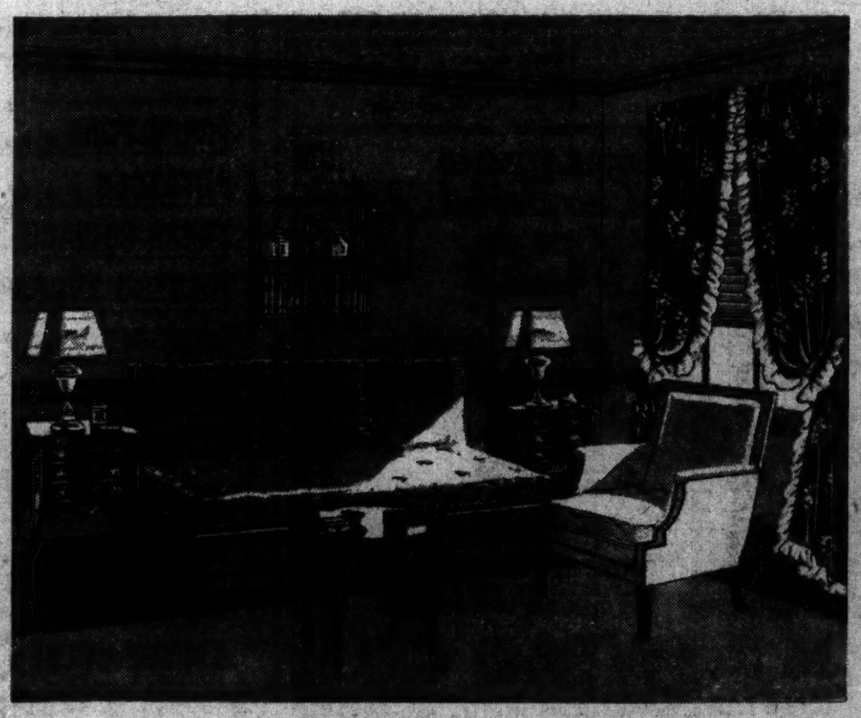

**N. D. Baker Aids Memorial**

Shepherdstown, W. Va., Oct. 27 (Spl.).—Newton D. Baker, of Cleveland, formerly of Martinsburg, W. Va., is among those contributing to a fund for erection of a Confederate memorial monument here, it was revealed last night at a meeting of the Sons of the Confederacy.

# Tailored Waist Newest Style For Evening

### Gleaming Lame Popular With Slim Velvet Skirts.

The tailored shirtwaist for evening wear is one of the most radical ideas in a season noteworthy for its departure from the conventional. No matter how severe the lines of the shirtwaist, the material must be the quintessence of elegance. Lame, metallic and other gleaming materials are used with sensational success.

The brighter the shirtwaist, the duller the skirt, seems to be the rule. Long, slim skirts, designed for these unusual bodices, are best when in mossy crepe, spongy woolen, or dull, deep-piled velvet.

Some of these two-piece evening costumes have jackets to match the bodie or shirtwaist. Most women seem to prefer a dark, dull jacket to match the skirt.

# Gray's the Thing Whether Mouse, Smoke, Granite

### And You Can Match All Tones With One Pair of Shoes That Blend.

Paris (U.P.).—Just plain old common shoe leather suddenly becomes terribly intriguing. One of the most original is a kidskin which so craftily imitates the appearance of the tweedy fabrics of the winter suits, with flecks of gray and white or brown and beige, &c., that even a trained eye finds it hard to tell the difference.

There are signs that Paris will be faithful to several old friends of last year this fall. Little woolen suits will be as correct as ever for any informal gathering. Berets have discovered new tilts and trimmings to warrant their staying with us this fall, and the high-cut kidskin shoe will still reign in the realm of smart footwear.

We heard a fashion critic the other day remark that the general outlook was gray. She didn't mean depressing, however, but only that the color aspect of things smart for the moment was of that particular tone—mouse, armor, smoke, lead, iron, granite and gun—to be specific.

If, however, you select a pair or two of shoe of the new taupe colored kidskin you will find that they will blend with whatever gray your suit may be and as a result the main problem of your footwear is solved.

**White Frosting**

2 tablespoons butter
3 tablespoons hot cream
½ teaspoon vanilla
⅛ teaspoon salt
1¼ cups sifted confectioner's sugar

Mix ingredients and beat well. Let stand several minutes and then beat until creamy and frost cake.

# Women Conduct Talking Community Chest Drive

The members of the Woman's Crusade for the Community Chest are having a glorious time at woman's favorite occupation—talking for a cause.

One thousand women are busy in a talking drive to acquaint the people of Washington with the needs and services of the 62 agencies in the Community Chest group. They are not asking for money, they are simply missionaries spreading the gospel far and near of the Community Chest and its place in the modern scheme of welfare and social service.

The Woman's Crusade did not engage idly in the task. The members listened to special lectures on the agencies involved, studied their operations and the general needs of the moment. On November 9, a mass meeting of the Woman's Crusade will be held in Constitution Hall, with Mrs. Franklin D. Roosevelt, wife of the President, as the principal speaker.

**Sunday Tea Menu.**

Shrimp Salad
Hot Rolls Angel Food Cake
Currant Jam Orange Sherbet
Coffee
Salted Nuts

THE NEW Jelleff's NRA
1218-1220 F Street
A Vanity Bag
with
Removable Covers
suede-calfskin-faille
$8.50
A new school of thought in handbags. If you're irritated by having to change bags every time you change costumes—and switching all the contents—see our three-way bag. By twisting two snappers on the bright metal frame you can remove the calfskin cover and replace it with a dressy antelope suede. Or remove both and have a trim faille silk bag. A wonderful idea . . . speedy, too, and a triple value at $8.50. Black, brown.
Handbags—Street Floor.

# Books

## Southern Negro Life Told in Nonfiction Book by Julia Peterkin.

Few authors know the life of the Southern Negro as thoroughly as does Julia Peterkin. On that topic she has just written 60,000 words of description, study and anecdotes, which will be published next month by Ballou under the title, "Roll, Jordan, Roll." For illustration, the book will reproduce 60 full-page photographs taken by Doris Ulmann.

The "little wars" in Europe since 1918 are to be studied and put into a book by Vincent Sheean, who sails soon for Germany. He has been best known in recent years as an author of short stories in Harper's and the Saturday Evening Post. But although he is only in his early thirties, he has already occupied the public eye in other ways.

At 21 he was European correspondent for the Chicago Tribune. Later he traveled all over Europe and Asia as a special correspondent of the New York World, reporting the Rhineland Separatist War, the Ruhr occupation, the Lausanne Conference, the Fascist march on Rome, Primo de Rivera's assumption of the Spanish dictatorship and many conferences of the League of Nations at Geneva. But his chief feat was during the war between Spain and the Rif tribes, when he penetrated to the heart of the Rif, fell prisoner to the Berbers, and yet succeeded in reaching and interviewing Abd El-Krim and carrying his peace conditions in person to Primo de Rivera. These latter experiences Mr. Sheean told in his first book, "An American Among the Rifi."

During his journalistic career, Mr. Sheean wrote four books, two of them novels, as well as many short stories and articles. Yet his intimate reputation is that of a time waster. As his friends say, "All he wants to do is to sit up late and make people talk." Which, along with his own recollections, has provided him with enough material to spend the past two years at free-lance writing. His latest novel, "The Tide," has just been published by Doubleday-Doran.

**Indian Country.**

A study, "ADVANCING THE FRONTIER," by Grant Foreman; University of Oklahoma Press, $4.

With his "Pioneer Days in the Early Southwest" (1926), Mr. Foreman opened up the history of a region the early annals of which were almost unknown. This region is that called the Near Southwest, and includes roughly all of the present Oklahoma, with adjacent sections of Kansas, Arkansas and Texas. In "Indians and Pioneers" (1930) and "Indian Removal" (1932) the author continued his illuminating exposition, and it is now further augmented by the present volume.

No section of the country had in its early days a more colorful and exciting history. Turmoil was constant, with battle, murder and sudden death on every hand. Within this region the Government induced or forced some 60,000 Indians of the semicivflized tribes of the South to settle. Intertribal antagonisms divided them; factions within the tribes strove against one another; the wild tribes of the plains, hotly resenting the encroachments on what they deemed their own territory, harried the settlements; and the whites of the frontier, wanting the newly granted lands for themselves, joined in the general melee.

To keep the peace the Government established Fort Smith in 1817, at the western border of Arkansas, and in 1824 followed with Fort Gibson, near the junction of the Neosho and Arkansas Rivers. Other posts were added—Forts Towson, Coffee, Wayne, Washita, Camp Arbuckle and Camp Holmes—but throughout the most turbulent period Fort Gibson remained the military and administrative center. From this capital troops to quell disturbances and peace commissioners to make treaties were dispatched in all directions. Usually, however, the results were negligible. The small number of soldiers available could not properly police the vast territory, and the most solemn vows of peace and friendship made by the wild tribes when in council would often be broken before the commissioners had returned to the fort. All the circumstances led to conflict, and only after a long period of years were peace and order established.

The one-time capital of No Man's Land was, a century ago, a favored goal for Easterners who wanted to see something of the wild West. It was the place where Washington Irving ended his tour of the prairies in 1832, and it was the last home of Montfort Stokes, soldier and statesman of North Carolina. Nearby, in baronial splendor, lived, with his two Indian wives, the famous Col. Auguste Pierre Chouteau, of St. Louis. The gallant Nathaniel Pryor, one of the sergeants of the Lewis and Clark expedition, spent his last years in the vicinity, and the great Sam Houston was for a time a near neighbor. Noteworthy is the roll of its soldiers who afterward won distinction—among them Zachary Taylor, Stephen Watts Kearny, Jefferson Davis, Henry Dodge, Braxton Bragg, Philip St. George Cooke, E. V. Sumner, David Hunter, A. J. Smith, R. B. Marcy and B. H. Grierson. Red and white mingled in the social life of the post. Officers brought in their families. Young women from the East, who came to visit their friends, often remained to marry. Cherokee maidens of winsome charm and grace and sometimes of fair education also found husbands among the soldiers and a number of notable Oklahoma families are descended from these unions.

It is a many-sided view of the early Oklahoma scene that the author depicts. But the work, though absorbingly interesting, is not a story book. It is a history, documented and authentic. Mr. Foreman, aided by his talented wife, is an indefatigable searcher among the files of the Indian Office, the War Department and other archival collections for records bearing on the near Southwest. The work is of sterling merit and should find a wide circle of readers.

W. J. GHENT.

# Meat Cookery Gathers Many New Wrinkles

## Science Has Invented More Healthful Ways to Serve Meat Cuts.

By Ruth Chambers.

Cooking his meat over a camp fire was primitive man's way of preparing his dinner, and although we've come quite a few centuries along the path of knowledge, we've never found a better, more completely satisfying food to take the place of meat.

However, science has had its say about the reasons and the methods of cooking that food, and many old-time ideas held even by our more recent ancestors have been thrown into the discard of late years.

**Why We Cook Meat.**

Meat is a food which must always be cooked, but different kinds are cooked for different reasons, and in different ways. For the juicy pieces, such as steaks, the result to be aimed for is to keep in those juices. Therefore dry heat is used, as in broiling, pan-broiling and roasting.

On the other hand, meat may be cooked to extract the juices in order to make soups and stews. This is done by putting the meat on in cold water, increasing the temperature, and cooking it slowly for a long time.

Another reason for cooking is to soften the fibers of the less tender cuts. Instead of dry heat, which would harden this tissue, the cooking is done slowly for a long time in moisture. Examples of cooking in water are stewing and braising.

**Don't Cover Roast.**

When using dry heat, as in roasting, do not cover beef, pork or lamb. A cover on the pan means a condensation of steam, and the result is a pot roast rather than a true roast. For veal, however, make an exception to this rule. Veal lacks fat and will become too dry unless it is roasted in a covered pan.

Did you know that tests show that a covered roast shrinks more than one which is left uncovered?

Another idea long held but now discarded is that searing keeps in the juices and keeps a roast from drying out. Tests have shown that searing does not do that. A constant oven temperature may well be used in roasting. In fact, a roast may be put into a cold oven, if it is more convenient to do so, with no loss of juices or flavor.

**Sear for Flavor.**

Searing, however, gives meat an attractively browned appearance, and it improves the flavor of the outside, browned portion. If you prefer a nicely browned roast, therefore, sear it from 20 to 30 minutes in a hot oven (500 degrees F.). After the roast has been seared, the temperature should be reduced to that of a slow oven (300 degrees F.).

Keep in mind the fact that a constant low temperature gives better results in roasting than a constant high temperature. A roast cooked at a high temperature will lose four or five times as much weight as one cooked at a constant low heat. Of course, the time in the oven is greater at the low temperature.

**When to Season.**

The seasoning may be added when the meat is put in the oven. Some cooks prefer to add the salt after the meat is browned, as salt tends to keep the meat from browning.

For broiling, used for tender beef steaks and lamb chops, have the oven preheated ten minutes. The meat should be placed so that it is about 3½ inches from the heating element. Since searing does not keep in the juices, the steak need not be browned first on one side and then the other at the beginning of the cooking period. It may be cooked to a nice brown on one side and turned only once.

**Don't Boil Meat.**

About boiling—don't! Meat should never be boiled. The water in which it is cooked should be kept under the boiling point. If it is boiled over a long period of time the connective tissue is dissolved and the meat will be "stringy," but if it is simmered, the connective tissue will be softened sufficiently and the meat will be juicy and well flavored.

**Standard Method of Roasting Beef.**

Select a two or three rib standing roast. Wipe it with a damp cloth. Sprinkle with salt, allowing ½ teaspoon for each pound, then lightly with flour. Place the roast in an open pan without adding any water and with the fat side up. As the fat melts and cooks out, it will baste the meat. Sear the meat (if you desire) for 20 or 30 minutes in a very hot oven. Reduce the temperature to about 300 or 325 degrees F. and continue cooking until the roast has reached the desired degree of doneness. A three-rib roast will probably require 16 minutes to the pound to be rare, 22 minutes to the pound to be medium, and 30 minutes to the pound to be well done.

**Yankee Pot-Roast.**

Select a 3-pound pot-roast from the shoulder arm roll. Wipe the meat carefully with a damp cloth. Try out some suet, or melt a little fat in a heavy kettle or Dutch oven. Brown the meat in the fat, turning so that all sides may be browned. Add 2 small onions and a few small carrots. After meat is well browned add 2 fresh tomatoes, or 1 cup canned tomatoes, 1½ teaspoons salt, 1 bay leaf, 2 cloves and ⅛ teaspoon pepper. Cover closely and simmer slowly until the meat is tender. For a 3-pound roast, 2½ hours will be required.

## Needlework Guild Aids Children

Emergency aid is given within an hour after the request has been received at the First Needlework Guild of Washington, according to its treasurer, Mrs. L. W. Eugster. This guild, the oldest in the city, has headquarters at 2 Du Pont circle. All workers give their services voluntarily.

Winter demands of clothing for children and adults are now being taken care of by the guild members. Each is contributing two or more new garments or the equivalent in money.

# Cranberry Punch, Ice, Jelly and Roly-Poly Pep Up Any Meal With Their Color and Flavor

By Ann Barrett.

Any time you're in a mood to count your blessings one by one, according to a certain fine old hymn, do count in the cranberry. For it is something to be grateful for all winter long—the way the gorgeous color and tart flavor of cranberries pep up eating. In cranberry and raisin pie, for example—a favorite of Representative Bertrand H. Snell, of New York. In cranberry punch and ice and jelly and old-fashioned, new-fashioned roly-poly.

For cranberry and raisin pie, here's how: Cut 3 cups cranberries in halves. Then add 1½ cups sugar mixed with 1½ cups seedless raisins, ¼ teaspoon salt, 1½ tablespoons flour and 1½ cups of water. Cook this mixture gently 20 minutes. Next, add 1½ teaspoons vanilla and turn into a 9-inch unbaked bottom crust. Cover with whole top crust or strips of pastry and bake 10 minutes at 450 F. Reduce heat to 350 F., bake 20 minutes more and serve warm.

**Cranberry Punch.**

Cranberry punch (slick with dainty assorted sandwiches for an informal bridge) goes like this: First put 1 quart of cranberries to cook in a covered pan with 2 cups water. Cook 30 minutes. Strain and measure. In another pan put 2 cups of water and 2-3 as much sugar as you have cranberry juice. Boil up this sugar and water 5 minutes to make a sirup. Chill this sirup and the cranberry juice. Then combine them with 1 and 1-3 cups of lemon juice, 2 cups orange juice and 1 No. 2 can of shredded pineapple. Serve very cold over cracked ice. (Ace-high!)

**Cranberry Ice.**

Here's the cranberry in another colorful role—cranberry ice. (Especially nice with roast fowl as a change from the molded cranberries or cranberry jelly.) First cook 1 quart of cranberries with 2 cups water till tender. Then strain through cheesecloth. While still hot stir in 1 tablespoon gelatin first soaked in 4 tablespoons cold water. When cool, add 6 tablespoons lemon juice. Next make a sirup by cooking 2 cups sugar with 1 cup water for 2 minutes. Cool this, and add to cranberry mixture. Freeze in crank freezer or turn into tray of automatic refrigerator, stirring frequently while freezing. When almost frozen, turn mixture out into bowl and beat vigorously with rotary beater. Then return to tray and complete freezing.

**Cranberry Roly-Poly.**

Another old-fashioned new-fashioned dessert is cranberry roly-poly, made as follows: Mix and sift 2 cups pastry flour, 1 teaspoon salt, 4 teaspoons baking powder, 2 tablespoons sugar. Cut in 5 tablespoons lard and ½ cup milk. Roll this dough out ¼ inch thick, cover with 4 tablespoons melted butter, then spread with cranberry mixture (2 cups cranberries cooked with 1½ cups sugar till thick like jam. Roll up like jelly roll and bake on greased tin at 450 F. for 10 minutes. Reduce heat to 350 F. and bake 30 minutes more. Serve warm (cut in slices) with hard sauce, lemon sauce or plain cream.

You see, I'm taking it for granted you know how to make cranberry jelly. But I do want to point out how much prettier this jelly looks when it's molded in a fancy, generous-sized shape like that shown in my picture. (The mold cost only 10 cents.)

**Send for Bean and Pea Recipes.**

Another cooking subject it's important to know about, in cool weather especially, is how to cook dried beans and peas. My brand-new bulletin on this subject (4 pages) tells how to make such world-famous dishes as black bean soup. Boston baked beans, New York baked beans, lima bean and beef casserole, Italian peas, poor man's money and other economical dishes. Yours for 6 cents in loose stamps only (with self-addressed envelope and coupon below.)

MRS. ANN BARRETT,
Washington Post Food Service,
500 Fifth Avenue, New York.
Six cents in loose stamps (with self-addressed envelope) inclosed; please send me your newest 4-page bulletin, "Beans and Peas in Good, Inexpensive Dishes."
Name .....
Street & Number .....
City & State .....

## Rose Percy, Famous Doll, In Red Cross Museum

Treasured in the museum of the American Red Cross Building in Washington is a famous doll, Rose Percy.

This doll has a complete wardrobe, furs, jewels and even stationery of her own.

The girls of a New York boarding school dressed Rose Percy for a "sanitary fair" for a charity and she was sold for $1,200. One of her owners decided to give Rose Percy to the American Red Cross and now she is the proud center of its museum.

## Mah Jong Returns, But Gamblers Are Gone

Mah jong, that fascinating lottery of ivory and bamboo pieces, flowers and prevailing winds and all the mystic jargon of the East, is invading Washington society again, pushing even bridge aside in many leading households of the Capital.

Five or six years ago, mah jong players among the Four Hundred were almost countless. Then the game almost disappeared. Now it is back again and once more Senators may be seen engrossed in the play, diplomats talking about it in various tongues. But, alas, there are no multimillionaires left to play for a dime a point. The golden days of mah jong gambling are gone. Perhaps, now that is true, the game will be played more for its own sake in these days of its revival as a pastime for the smart set.

# The Family Marketer

## Macaroni Seashells for Soup and Fancy Limas Here From Italy.

This morning the Marketer found lima beans that are a little fancier than the ordinary ones, without an additional fancy price. They are called Fava beans and come from Italy. In the same stall with the beans you can get macaroni that looks like tiny delicate sea shells, and some that is shaped like a gentleman's bow tie. The Marketer was enchanted. Can't you see those shells washed up on the edge of a soup plate? Or the ties surrounded by a collar of cheese?

For Saturday's menu you can get the liver for 15 cents a pound at a northeast market. The same butcher sells smoked ham at 17 cents a pound. His week-end special will be chickens, roasting ones, for 23 cents a pound, and stewing for 19 cents.

Onions are 3 pounds for 10 cents. Brussels sprouts are 20 cents a quart, string beans, 10 cents a pound and 2 pounds for 15 cents. Beets, carrots and turnips are all 5 cents a bunch. You can buy turnips with the greens on them and have two vegetables in one.

Grapefruit sells seven for 25 cents at the northeast market. Oranges, 15 cents a dozen. Tokay grapes are 2 pounds for 15 cents.

Tomatoes for Sunday's salad are 2 pounds for 15 cents, cucumbers, 5 cents each. Lettuce, home grown, 5 cents a head, iceberg, three for 25 cents. Radishes, three bunches for 10 cents. Young onions, four bunches for 10 cents.

A 6-pound ham will last a family of four three or four meals. This will bring the cost per meal down to about 24 cents. It is upon this basis that the Marketer calculates Sunday's meat costs.

**Floating Island.**

Serve boiled custard topped with a spoonful of beaten egg-white, flavored with powdered sugar and vanilla or cocoa.

**Boiled Custard.**

2 cups scalded milk
3 egg yolks
¼ cup sugar
⅛ tablespoon salt
½ teaspoon vanilla

Beat eggs slightly, using a fork; add sugar and salt, stir constantly while adding milk gradually. Cook in double boiler. Continue stirring until mixture thickens and when a coating is formed on the spoon, strain immediately, chill and flavor. Two egg yolks and ½ tablespoon cornstarch may be used.

**Dinner for Four at 59 Cents.**

Lima Bean Soup
Liver Fried Onions
Grated Carrot Salad
Whole Wheat Biscuits Applesauce
Milk Tea or Coffee
Tokay Grapes

Ingredients, amount and cost:

| | |
|---|---|
| Soup (1 can beans) | .03 |
| Liver, 1 lb. | .15 |
| Onions, 2 lbs. | .06 |
| Carrot, 1 bunch | .07 |
| Biscuits, 12 | .07 |
| Applesauce | .03 |
| Butter, one-eighth lb. | .04 |
| Milk (and beverage) | .07 |
| Seasoning | .02 |
| Grapes | .05 |
| Total | .59 |

**Dinner (Sunday) for 4 at 84 Cents.**

Baked Ham
Glazed Sweet Potatoes
Brussels Sprouts
Combination Salad, French Dressing
Whole-Wheat Bread Butter
Milk, Tea or Coffee
Floating Island

Ingredients, amount and cost:

| | |
|---|---|
| Ham (one meal) | $ .24 |
| Potatoes | .03 |
| Brussels Sprouts | .20 |
| Salad | .08 |
| Dressing | .02 |
| Bread | .03 |
| Butter | .04 |
| Seasoning | .02 |
| Milk (and beverage) | .07 |
| Floating Island | .11 |
| Total | $ .84 |

Call The Family Marketer, of The Washington Post, National 4205, Extension 105, for further information. Or write, inclosing a stamped, addressed envelope.

(Copyright, 1933.)

# Mrs. Fowler's Pumpkin Pie Recipe Wins

## All Dressed Up in Party Style, It's Good Idea for Halloween.

Pumpkin pies all dressed up for Halloween can well form the center of Halloween parties on Tuesday night. Mrs. Mary A. Fowler, 1346 Irving street northwest, will win the gratitude of many Halloween hostesses with her prize winning recipe for "Halloween Pie."

Not only is this pie delicious to the taste, but it also appeals to the eye, an important essential in preparing food for Halloween parties.

The recipe is as follows:

**Halloween Pie.**

2 cups pumpkin (strained)
¾ cup sugar
1 cup milk
½ teaspoon cinnamon
½ teaspoon nutmeg
½ teaspoon ground ginger
Yolks two eggs (save whites for meringue pie crust)
1 cup flour
½ teaspoon salt
Rounded 1-3 cup shortening
Enough ice water to mix

Work shortening into flour which has been sifted with salt and slowly, add enough of the water to enable you to make a dough, then roll out with as light a touch as possible and line individual deep pie pans.

Beat egg yolks, add sugar, seasoning, pumpkin and milk. Fill pans almost to the top and bake in a moderate oven for 35 minutes. When done take out and allow to become cool and then spread cranberry jelly over each one to the depth of about ¼ inch, and pile in center of each a large spoonful of meringue which has been previously made with the whites saved from those used in the filling. Put back in the oven for about 15 minutes with slow heat, or until meringue is well browned.

For the meringue, whip whites and gradually add 8 tablespoons granulated sugar, beating until well blended. Add few drops of vanilla before using.

**Pie Delicious.**

1½ cups flour
¼ teaspoon salt
½ cup lard
3 tablespoons cold water

Mix flour and salt. Cut in lard with knife. Mixing with knife add water. When stiff dough forms, roll it out until thin and fit into deep pie pan. Prick sides and bottom with fork and bake 15 minutes in moderate oven. Add filling.

# What Today Means

**"Scorpio."**

If October 28 is your birthday, the best hours for you on this date are from 11 a. m. to 12:20 p. m., from 4 to 5 p. m. and from 10:30 to 11 p. m. The danger periods are from 8:45 to 10:15 a. m., from 2 to 2:40 p. m. and from 6:40 to 7:40 p. m.

You will be inclined on this date to let your past creep up on you and worry you with your mistakes. Don't let yourself get dragged back mentally to the things that you have risen above. Reach out for the good that is all about you and claim it for your own. Obey your intuitions on this day and listen to the dictates from within.

The child born on this October 28 will be inclined all through life to burden himself with other people's problems and worries. He must be taught to perfect his own armor before attempting to protect others. He will succeed at those things which interest him, so do not try to push this little one into anything against his will. Corporeal punishment will prove harmful.

If October 28 is the date of your birth, you are a person who will struggle on and on through life, even though you never come within striking distance of your goal. It is certain that you will find a worthy cause to which to devote your noble efforts. Without seeing just where you are going, you will know that a right and good purpose and fight will win the right of way, and you will allow no discouragement to creep in. In your quiet way you will do much to encourage others to make an uphill fight. One word from you at the right time will give the needed power and confidence to another. Life to you is in no sense of the word a gamble; it is a game, and you feel that if one follows the rules absolutely, victory will be won. You never fail to give another a hand. You do not feel that you are competing with others, and it will probably be your experience that cooperation in its highest and most perfect sense brings the greatest rewards.

Born on October 28, your desires are very simple insofar as material things are concerned. You will always have an abundant supply of necessities. You will devote a great deal of time to your family; but all your thoughts and acts will be of an impersonal nature, and you will feel that whatever you do for them you would do for all others if the occasion presented itself. You are quite unemotional.

(Copyright, 1933.)


NICHOLAS FOOD SHOPPE
We Specialize on STEAKS and CHOPS
40c—Dinners—50c
Waffles, 20c
1733 G St. N. W.
Opposite Y. M. C. A.

LOW PRICE LEADER — SANITARY GROCERY CO. — WHERE QUALITY COUNTS
Also Owning and Operating
PIGGLY WIGGLY
These Prices Effective in Washington and Vicinity

Saturday's Best Food Buys

| | | |
|---|---|---|
| PURE CANE SUGAR | 10 lbs. | 49c |
| JUMBO ROLL BUTTER | 2 lbs. | 53c |
| SANICO CARTON EGGS (April Storage) | doz. | 25c |
| JELL-O (Five delicious flavors) | 3 pkgs. | 20c |
| MORTON'S SALT | 2 boxes | 13c |
| FRENCH'S MUSTARD | jar | 10c |
| O. K. LAUNDRY SOAP | 3 cakes | 10c |
| PHILLIPS CLAM CHOWDER | can | 5c |
| AMERICAN CHEESE | lb. | 17c |
| BLUE MOON AMERICAN | 2 pkgs. | 35c |
| ROYAL GELATINE | 3 pkgs. | 20c |
| N. B. C. SPICED WAFERS | lb. | 21c |
| PREMIER PANCAKE SYRUP (One quart jar) | | 25c |
| STANDARD TOMATOES | 2 No. 2 cans | 15c |
| STANDARD PEAS | No. 2 can | 10c |
| HELLMANN'S MAYONNAISE | Pint jar | 25c |
| PHILLIPS PORK & BEANS | 16-oz. can | 5c |
| COMET RICE | pkg. | 5c |
| STOKELY'S PUMPKIN | No. 2½ can | 10c |
| STOKELY'S SAUERKRAUT | 2 No. 2½ cans | 25c |
| PHILLIPS VEG. SOUP | Big No. 2½ can | 10c |
| RALSTON'S CEREAL | pkg. | 23c |
| RY-KRISP | pkg. | 22c |
| NUCOA NUT MARGARINE | 2 lbs. | 29c |

Fresh Killed Frying or Baking
CHICKENS .. lb. 19c

| | | |
|---|---|---|
| LEG O' LAMB | lb. | 16c |
| PRIME RIB ROAST | lb. | 19c |
| CHUCK ROAST | lb. | 12c |
| FRESH HAMS | lb. | 14c |
| SIRLOIN STEAK | lb. | 25c |
| PORTERHOUSE STEAK | lb. | 29c |
| PURITAN SLICED BACON | lb. | 25c |
| SWIFT'S PREMIUM BACON | lb. | 27c |

One Pkg. SANICO PANCAKE FLOUR and one pound of SANITARY'S Special SAUSAGE MEAT — Both for 25c

| | | |
|---|---|---|
| FRESH PEAS | 3 lbs. | 29c |
| POTATOES | 10 lbs. | 25c |
| FRESH SPINACH | 3 lbs. | 19c |
| ICEBERG LETTUCE | 2 hds. | 19c |
| BOSC PEARS | 4 lbs. | 25c |
| CABBAGE | 2 lbs. | 7c |
| IDAHO POTATOES | 5 lbs. | 18c |
| SWEET POTATOES | 4 lbs. | 13c |
| TOMATOES | 2 lbs. | 19c |
| TURNIPS | 2 bunches | 9c |
| GRIMES GOLDEN APPLES | 4 lbs. | 15c |

EVERY DAY is Market Day at NEW CENTER MARKET
5th St. N.W., K to L.
Open 7 a. m. to 6 p. m. Saturdays Until 10 P. M. Free Parking.

Taste the Quality
Schneider's DAN-DEE SLICES
CHARLES SCHNEIDER BAKING COMPANY

DOUBLE ROASTED Cup Tested "MESCO COFFEE"
35¢ a pound
Freshness you can really taste
PHONE FOR MESCO COFFEE DELIVERED TO YOUR HOME THE SAME DAY IT IS ROASTED
M. E. SWING CO.
1013 E STREET Telephone NAtional 7681 2708

# Stocks Rally As Grain Rises Under Buying

### Prominent Issues Recover Part of Losses; Sales, 1,139,140 Shares.

New York, Oct. 27 (AP).—A rally in wheat, backed by reports that the Government relief agency had again gone to market, put stocks back on the upward track today after early detours into irregularity.

Most of the more prominent issues about recovered what they had lost Thursday.

Farm implements, alcohols and chemicals were particularly responsive, repeal issues showing to good advantage even during the uncertain forenoon. Cotton moved up with stocks and grains.

**Action of Exchange.**

Foreign exchanges worked in the opposite direction of dollar depreciation, notwithstanding the R. F. C.'s increase in its gold price, which today was $31.76, a jump of 66 cents from the London quotation and of 22 cents above yesterday's Washington level.

So far America's domestic control operations have had little effect on the world price, as determined in London, and the conflicting spread between the dollar's gold value in the world market and the value given it by the R. F. C. has increased.

Some observers are pointing out that uncertainties surrounding France's ability to maintain a gold standard have not yet been dissolved. Today the franc weakened and other currencies dipped with it, giving the dollar a rally, so that deflation of the latter experienced some unexpected difficulties.

**Pace Is Slow.**

The stock market's pace was slow. Until the last hour, when wheat had established itself 3 cents or so higher, trading dragged along sluggishly at a somewhat lower average price level, though activity picked up a bit when the rally started. However, sales for the day were only 1,139,140 shares.

Allied Chemical, American Smelting and Case gained more than 2 points.

National Distillers drew enough support to put it 4 points higher, while Montgomery Ward, duPont, Sears-Roebuck, Union Pacific, Santa Fe, Southern Pacific, American Telephone, American Can and Bethlehem Steel were up a point or more. Gold-mining issues were spotty, though narrowly so.

**Steel Gains Slightly.**

U. S. Steel gained slightly. Wall street assumes that its third-quarter earnings, due next Tuesday, will make a favorable comparison with the preceding quarter, since that has been the experience of other major producers; whether all charges were fully covered by the corporation is open to conjecture, although there have been reports that something was earned on the preferred stock.

Maintenance of the latter's 50-cent dividend is regarded as assured in most quarters.

Last week's freight loadings were under those of the preceding week, but still maintained an improvement over a year ago; the gain amounted to little more than 1 per cent. As for general trade, Dun & Bradstreet's reported that more seasonal weather had helped retail distribution.

## Wall Street Briefs.

New York, Oct. 27 (AP).—A small volume of State and municipal financing is scheduled for next week. Daily Bond Buyer estimates the total at $6,415,027, which includes a call for tenders on Tuesday of $5,000,000 in State of New Jersey emergency relief bonds to bear interest at not more than 5 per cent.

Freight cars in need of repairs totaled 295,056 on October 1, a decrease of 9,146 compared with a month ago, the American Railway Association announced today. Locomotives in need of repairs on October 1 totaled 10,735, or 21.5 per cent of the number in use. This was a decrease of 265 from last month.

A lull in the rush of highway contract lettings dropped the total of heavy engineering construction contracts for the week ended October 23 to $27,521,000, says Engineering News-Record. This compares with $46,208,000 for the previous week.

On the basis of steel company reports for the third quarter published so far, Wall street is looking for a considerable improvement in the operating results of the United States Steel Corporation when the figures are released next Tuesday. Independents which have made known the quarter's results show substantial gains over the second quarter and the same period last year, although some continued to operate in the red. Similar expectations are held with regard to the Bethlehem Steel Corporation, which will announce its third-quarter report tomorrow.

F. S. Kimerling has been named resident and general manager of the A. C. Spark Plug Co., a subsidiary of General Motors Corporation, succeeding Harlow H. Curtice, whose appointment as general manager of the Buick motor division of General Motors was announced October 23.

Announcement is also made of the appointment of D. E. Ralston as general manager of the Olds motor division of General Motors, Lansing, Mich.

Shares of the Roan Antelope Copper Mines, Ltd., an African property, have been listed on the New York Stock Exchange. The stock previously was traded on the curb exchange. In its listing application the company disclosed that for the year ended June 30, 1933, net profits amounted to £53,205 after expenses, interest, depreciation and taxes. For the ten months ended June 30, 1932, the company had a deficit of £30,759.

The American Smelting & Refining Co. today advanced the price of lead .15 cent to 4.30 cents a pound. A similar increase was posted yesterday.

# Farm Program Difficulties

### *Loan Offers Are Pin Money Compared to Inflationary Hopes*

By Ralph West Robey.

That the administration would extend its attempt to peg all important agricultural prices has been more or less certain since the adoption a few weeks ago of the plan to lend 10 cents a pound on cotton. The announcement of its willingness to lend 50 cents a bushel on corn, accordingly, is not a surprise. This fact, nevertheless, should not be permitted to cloud the significance of this further move in the program being carried forward in this manner. It is a program for which, in one form or another, there is considerable precedent, but all of the earlier attempts have resulted in dismal failures.

At the time the cotton-lending program was announced, just about a month ago, cotton was selling in primary markets for approximately 10 cents a pound. This meant that on the farm it was worth only 9 or 9¼ cents. Even taking this figure, thus, the margin between the actual price and the amount that the Government was willing to lend was small. Lifting of the price, in consequence, should have been comparatively easy, or at least easier than would be the case with a wide spread. At the time there was wide expectation that the price would rise to the Government figure.

**Price Recently Has Been A Little Below Month Ago.**

Actually, however, the price rise did not take place. On the contrary cotton recently has been selling a little lower than when the plan was announced. As a price-raising scheme, therefore, the offer to lend 10 cents a pound has been entirely unsuccessful.

The reason for this failure, perhaps, is largely the string tied to a farmer who accepts one of these loans. This is that he must reduce his acreage. Of course the Government pays him a rental on the land thus taken out of cultivation for cotton, but even so there are strong reasons for not cooperating and taking a loan.

Primary among these reasons is the fact that if the Government is successful in its campaign to raise prices the farmer would be better off in being free to grow as much cotton as he likes. This does not mean that with only 10-cent cotton he would gain by such freedom, but remember the broad price plans of the Administration do not place any such modest limits on the ultimate level. The cotton farmer, accordingly, if he thinks the recovery program is going to succeed, doubtlessly is anticipating something considerably in excess of 10 cents.

**Corn Plan Will Encounter Same Kind of Opposition.**

The same difficulty will be encountered in the current proposal on corn. The offer is to lend 50 cents a bushel. At present the price is 47 to 48 cents in the primary markets, and, of course, substantially less on the farms. In consequence, a few corn raisers probably will accept the loans and make an agreement to curtail acreage. It seems probable to me, however, that the majoritiy will wait to see how much better they can do by taking advantage of any inflationary rise that occurs.

In a word, then, what the Department of Agriculture is offering in the way of loans is just pin money compared to what the Administration program as a whole is offering. Small wonder, accordingly, that farmers sit back, just as others are doing, to see how the larger program works. If the larger program succeeds, the farmers who are free to raise as much as they like will benefit; if it fails, presumably the Administration will offer them something else.

(Copyright, 1933.)

## Bank Stocks.

New York, Oct. 27 (A.P.).—Over-the-counter market:

| | Bid. | Asked. |
|---|---|---|
| **Banks.** | | |
| Bk Manhattan (2) | 21¾ | 23¾ |
| Chase Natl (1.40) | 19¾ | 21¼ |
| Commercial | 104 | 114 |
| Fifth Ave (34a) | 975 | 1025 |
| First Natl (100) | 1125 | 1175 |
| Natl City (1) | 21⅜ | 23⅜ |
| Public new (1½) | 21 | 23 |
| **Trust Companies.** | | |
| Bankers (3) | 50¼ | 52¼ |
| Bklyn Trust (4) | 80 | 85 |
| Cen Hanover (7a) | 110 | 114 |
| Chemical (1.80) | 30 | 32 |
| Continental (.80) | 11⅜ | 12⅜ |
| Corn Exch (3) | 45 | 47½ |
| Empire (1) | 16¼ | 17¾ |
| Guaranty (20) | 257 | 262 |
| Irving (1) | 14¼ | 15⅜ |
| Manufacturers | 14 | 15½ |
| N Y Title & Mtge | ⅝ | 1⅜ |
| N Y Trust (5) | 79 | 82 |
| Title G & T (.80) | 13¼ | 14¾ |
| United States (70a) | 1565 | 1615 |
| **Insurance.** | | |
| Aetna Cas (1.60) | 40¾ | 42¾ |
| Aetna Fire (1.60) | 32⅜ | 34⅜ |
| Aetna Life | 16½ | 18½ |
| Agricultural (2.20) | 48¾ | 53¾ |
| Am Surety | 15⅝ | 17⅝ |
| Balt Amer | 2½ | 3½ |
| Boston (16) | 425 | 450 |
| Conn Gen Lif (.80) | 27½ | 29½ |
| Fid & Dep Co | 22½ | 24½ |
| Firemens Ins | 4½ | 5½ |
| Frank Fire (1) | 15⅞ | 16⅞ |
| Glen Falls (1.60) | 24¼ | 26¼ |
| Globe & Rut | 51 | 61 |
| Great Amer (1) | 15⅜ | 16⅞ |
| Hanover (1.60) | 24½ | 26½ |
| Hartford Fire (2) | 42¼ | 44¼ |
| Home Fire Sec | 1½ | 2½ |
| Home Ins (1) | 17 | 18½ |
| Lincoln Fire | 1½ | 2¼ |
| Mass Bond | 9⅞ | 11⅞ |
| Natl Fire (2) | 42¾ | 43¾ |
| Natl Liberty (.20) | 4¾ | 5⅝ |
| N Y Fire | 8¾ | 11¾ |
| Nor River (.60) | 14⅜ | 16⅜ |
| Phoenix (2) | 54½ | 56½ |
| Prov Wash (.80) | 20⅜ | 22⅜ |
| St Paul Fire (6) | 114 | 119 |
| Sun Life | 350 | 400 |
| Travelers (16) | 376 | 391 |
| U S Fire (1.20) | 27⅞ | 29⅞ |

## Chicago Egg Futures.

Chicago, Oct. 27 (A.P.).—Egg futures: Refrigerator standards, October, 17¼; November, 17¼@17¾; December, 17¾@17¾.

Butter futures: Storage standards, December, 21; November, 21½.

# Bond Market Is Unchanged; At 74.8 Level

### Some Foreign Loans Rise as Sales Are Cut to $10,946,000.

New York, Oct. 27 (AP).—Except for a few foreign issues, interest in the bond market was at a low ebb today and prices generally drifted without displaying any definite trend.

Sales totaled $10,946,000, par value, and the average for 60 domestic corporate loans was unchanged at 74.8.

Italian 7s jumped 3½ points on a relatively heavy turnover following reports that the government would emulate Sweden and announce a refunding offer for some $87,000,000 of the issue which is outstanding.

**Swedish Bonds Rally.**

The Swedish 5½s, which rallied sharply yesterday on the government's conversion proposal, reacted 1¾ points on profit taking. There were rumors that some other governments might attempt to convert their dollar loans.

Dominican Republic 5½s, up 5⅝ points, may have responded to refunding hopes.

Gains of around a point or more were also shown by bonds of Brisbane, Australian Commonwealth, Denmark, Italian Public Utilities, Rome City and Norway. French government 7s and 7½s were off 1½ and 2½ points, respectively, probably due to selling on reports of recent heavy gold withdrawals from the republic.

**Gold Program Puzzles.**

The administration's gold-control program continued to puzzle both traders and investors in the domestic sector and cautious commitments were the rule.

Nervousness was again displayed by United States Government securities, most of which sagged 1-32d to 6-32ds of a point. The Federal list was also a little more active than in recent sessions.

The majority of corporation maturities were listless, with unimportant gains and losses about evenly divided in all categories.

## Money Markets.

**Foreign Exchange.**

New York, Oct. 27 (A.P.).—Foreign exchange heavy. Great Britain in dollars, others in cents.

Great Britain—Demand, 4.70; cables, 4.70.

France—Demand, 5.78; cables, 5.78.

**Demand Rates.**

| | | | |
|---|---|---|---|
| Italy | 7.78 | *Austria | 16.90 |
| Belgium | 20.60 | *Roumania | .94 |
| Germany | 25.30 | *Argentina | 38.33 |
| Holland | 59.57 | *Brazil | 8.48 |
| Norway | 23.62 | Tokyo | 28.50 |
| Sweden | 24.25 | Shanghai | 30.12½ |
| Denmark | 20.98 | Hongkong | 33.50 |
| Switzerland | 28.60 | Mexico City, silver peso | 28.39 |
| Spain | 12.36 | Montreal in New York | 98.00 |
| *Portugal | 4.56½ | New York in Montreal | 102.06¼ |
| *Greece | 84¾ | | |
| *Poland | 17.00 | | |
| *Czechoslov'a | 4.45 | | |
| *Jugoslavia | 2.08 | | |

*Nominal.

**New York.**

Call money steady; ¾ per cent all day. Time loans, steady; 60 days, ½@¾; 3, 4, 5 months, ⅝@¾; 6 months, ¾@1 per cent.

Prime commercial paper, 1¼ per cent.

Bankers' acceptances unchanged.

Bar gold sold in the United States at $31.76 per ounce.

Bar silver steady, ⅛ lower at 38⅛.

**London.**

Bar gold advanced 4½ pence, to 131s 2d (U. S. equivalent $31.10 on basis of sterling opening at $4.74¼).

Money, ½ per cent. Discount rates, short bills, 1½; three-month bills, ⅞ per cent.

Bar silver, quiet; unchanged at 18¼d.

**Paris.**

Three per cent rentes, 67 francs 25 centimes; 4½ per cent rentes, 84.60.

Exchange on London, 80.60. The dollar was quoted at 17.07.

## Silk Market.

New York, Oct. 27 (A.P.).—Raw silk futures closed steady, ½ to 2 lower; sales, 1,540 bales; December, 1.50½; *January, 1.50½; *March, 1.50.

Open market quotations (60-day basis): Shanghai steam filature 78 per cent seriplane 20-22s, 1.50. Canton double extra A 14-16s, 1.20. Japanese special crack double extra 81 per cent seriplane 13-15s, 1.72.

*Bid.

# The Dance of the Dollar

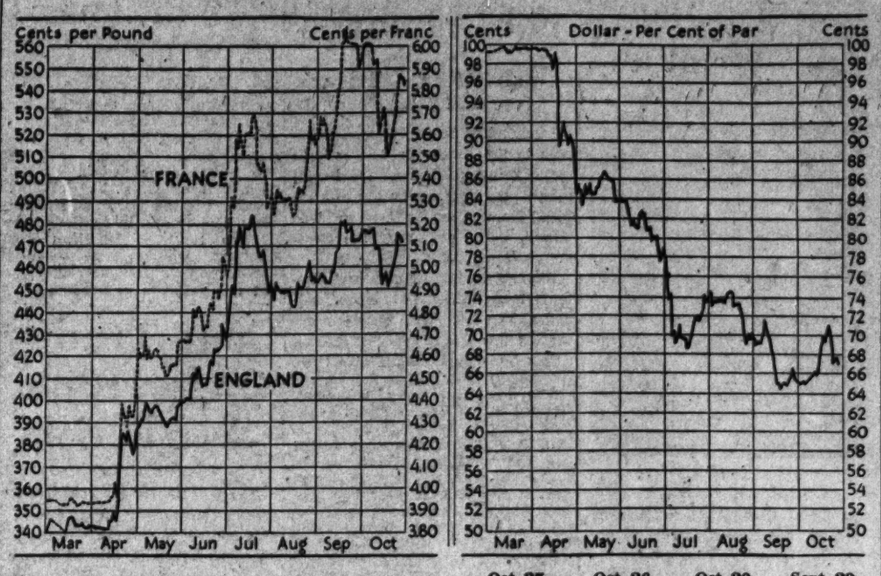


| | Oct. 27 | Oct. 26 | Oct. 20 | Sept. 29 |
|---|---|---|---|---|
| Gold value of dollar (per cent of mint par) | 67.1 | 66.9 | 71.0 | 65.8 |
| Official price newly mined gold | $31.76 | $31.54 | $29.13 | $31.33 |
| Franc rate (in cents) | 5.84 | 5.85 | 5.52 | 5.96 |
| Sterling rate (in cents per pound) | 471.55 | 473.53 | 452.86 | 473.44 |

## Bank in West Virginia Will Be Reorganized

Clarksburg, W. Va., Oct. 27 (Spl.). Plans have been approved in Washington for a reorganization of the First National Bank of Philippi and its reopening in full. The institution was placed in the hands of a conservator March 28 last, since which time a reorganization committee has been working on plans for its reopening.

Under the plan, depositors will receive 50 per cent of their deposits, amounting to $30,000, and the remainder will be paid in installments as frozen assets are thawed out. A new capital structure is to be raised with a capital stock of $50,000 and a surplus fund of $12,500. There is now only one other fully open bank in Barbour County.

# Curb's Prices Close Firm at Higher Levels

### Better Tone Develops as Trading Volume Falls to 152,000 Shares.

New York, Oct. 27 (AP).—A better tone developed in the late curb market dealings today and with the exception of mild irregularity in oils, prices were generally steady to firm at the close.

Extreme dullness ruled the forenoon trading and a scattering of realizing sales that carried over from the previous session gave the list an uneven appearance. A demand for alcohols that increased near the end of the noon hour gave impetus to a moderate forward movement that broadened in the last hour.

Hiram Walker, National Distillers new and Distillers Corporation-Seagrams finished 1 to around 2 points higher. Creole Petroleum continued in good demand among the petroleum issues, but minor reactions occurred in Humble Oil and Standard Oil of Indiana. Newmont Mining gained ½ point, while Lake Shore Mines was about steady. Aluminum Co. of America closed 2½ points higher and the Swift issues were firm.

Transfers declined to approximately 152,000 shares, compared with 266,000 for Thursday.

# Output of U.S. Gold Is Highest in Years

New York, Oct. 27 (AP).—American gold production rose sharply in September, the American Bureau of Metal Statistics reported today.

Output totaled 271,000 fine ounces, the largest in recent years, and compared with 181,000 in August, making an increase of 49.7 per cent. The total for September, 1932, was 246,000 ounces.

The rise placed the United States, for the month, in second place among the gold producing nations of the world, displacing Canada. South Africa comes first. Usually this country is third.

## Chicago Stocks.

(Furnished by W. B. Hibbs & Co.)

| | Bid. | Ask. |
|---|---|---|
| Yellow Taxi | 13½ | 15 |
| Thompson | 1 | 1½ |
| Wahl | 1½ | 1¾ |
| Butler Bros | 4¼ | 4¾ |
| National Leather | 1 | 1½ |
| Swift | 14⅜ | 14¾ |
| Swift International | 23½ | 23¾ |
| Libby McNeil & Libby | 3¾ | 4 |
| Midwest Oil | ⅛ | ¼ |
| City Con com | ⅛ | ¼ |
| City Con com | ⅛ | ¼ |
| Edison | 43 | 44½ |
| Public Service $100 par | 18½ | 22 |
| Public Service no par | 20 | 20½ |
| Quaker com | 115 | 120 |
| Quaker pf | 119 | 121 |
| Bendix | 12½ | 13 |
| Borg Warner | 14¼ | 14⅝ |
| Illinois Brick | 3½ | 3¾ |
| U S Gypsum | 45 | 46¼ |
| Great Lakes Dock & Dredge | 17½ | 18 |
| Associated Apparel Ind | 2 | |
| Balaban & Katz | 3 | 5 |
| Consol com | ⅛ | |
| Consol pf | 3 | 5 |
| Electric Household | 9¾ | 10⅜ |
| McCord | 1¾ | 4¾ |

## U. S. Treasury Receipts.

(Associated Press.)

The position of the Treasury on October 25 was: Receipts, $104,859,739.61; expenditures, $112,354,127.76; net balance, $951,570,377.51; customs receipts for the month, $26,301,230.24.

Receipts for the fiscal year (since July 1), $894,595,402.78; expenditures, $1,336,115,849.26, including $364,665,513.49 for emergency relief; excess of expenditures, $441,520,446.48.

# The Markets at a Glance

**What the Stock Markets Did.**

| | Fri. | Thur. |
|---|---|---|
| Advances | 330 | 150 |
| Declines | 144 | 406 |
| Unchanged | 145 | 143 |
| Total Issues | 619 | 699 |

**Stocks**—Rallies in wheat inspired stocks to resume climbing. Gains averaged eight-tenths of a point. Sales sagged slightly to 1,139,140 shares.

**Bonds**—Trading was at a low ebb and the average price remained unchanged from Thursday's level of 74.8. Some foreign loans advanced. Sales volume dropped to $10,946,000.

**Curb**—A better tone developed and with the exception of irregularity in oils, prices closed firmer. Fair advances were recorded. Sales fell off in volume to 152,000 shares.

**Wheat**—Prices bounded upward on evidence of further U. S. buying. The advance in gold price failed to register as a market influence. All grains were higher. December wheat sold at 89; May, at 91¾.

**Cotton**—Trading was quiet and fluctuations rather narrow and irregular. A more active demand developed following the afternoon upturn in wheat. The general market advanced 6 to 9 points. December sold at 9.64; January, at 9.72.

**Rubber**—Crude rubber futures closed steady, 30 to 45 points higher. December sold at 7.98 to 8.00; January, at 8.17.

**Sugar**—Sugar prices remained the same at 3.30; refined was unchanged and stood at 4.60.

**Coffee**—Spot coffee demand was dull, Santos No. 4 sold at 8½ to 8¾; Rio No. 7 sold at 7 cents.

**Silver**—Bar silver was steady. It stood in New York ⅛ lower, at 38½ cents per ounce.

**Gold**—Bar gold sold in the United States at $31.76 per ounce. It sold in London at 131 shillings and 2 pence.

**Dollar**—The United States dollar was stronger on foreign exchanges. It stood in New York, with reference to other currencies, $4.70 to the English pound; 5.78 cents to the French franc, and 35.30 cents to the German mark.

## Securities Averages.

(Associated Press.)

**Stocks.**

| | 50 Ind. | 20 RR. | 20 Util. | 90 Tot. |
|---|---|---|---|---|
| Yesterday | 84.8 | 40.1 | 72.6 | 75.8 |
| Prev. day | 84.0 | 39.4 | 71.9 | 75.0 |
| Week ago | 78.0 | 36.6 | 71.0 | 70.4 |
| Month ago | 85.6 | 42.7 | 72.3 | 76.6 |
| Year ago | 53.0 | 27.8 | 87.7 | 55.2 |
| 3 yrs. ago | 136.7 | 107.3 | 165.4 | 141.2 |
| 6 yrs. ago | 135.4 | 118.6 | 122.2 | 126.8 |
| High, 1933 | 102.1 | 58.0 | 113.7 | 96.9 |
| Low, 1933 | 42.3 | 23.5 | 61.5 | 43.9 |
| High, 1932 | 72.3 | 39.8 | 111.0 | 73.9 |
| Low, 1932 | 35.1 | 13.2 | 51.8 | 35.0 |
| High, 1931 | 140.2 | 106.2 | 203.9 | 144.3 |
| Low, 1931 | 60.0 | 30.8 | 92.8 | 61.3 |

**Bonds.**

| | 20 Ind. | 20 RR. | 20 Util. | 60 Tot. |
|---|---|---|---|---|
| Yesterday | 72.1 | 72.6 | 79.9 | 74.8 |
| Prev. day | 72.1 | 72.7 | 79.8 | 74.8 |
| Week ago | 72.1 | 73.1 | 79.8 | 75.0 |
| Month ago | 73.5 | 73.7 | 79.8 | 75.7 |
| Year ago | 62.9 | 64.4 | 81.8 | 69.7 |
| 2 yrs. ago | 73.1 | 81.3 | 90.4 | 81.6 |
| 3 yrs. ago | 91.1 | 106.0 | 99.1 | 98.7 |
| High, 1933 | 77.1 | 84.9 | 88.5 | 83.5 |
| Low, 1933 | 58.3 | 57.0 | 74.1 | 63.6 |
| High, 1932 | 71.3 | 78.0 | 86.2 | 78.1 |
| Low, 1932 | 53.2 | 47.4 | 70.9 | 57.5 |
| High, 1931 | 90.4 | 105.7 | 101.5 | 98.7 |
| Low, 1931 | 62.3 | 62.3 | 80.2 | 68.5 |

(Copyright, 1933, Standard Statistics Co.)

## Dow-Jones Averages.

New York, Oct. 27 (U.P.).—Dow-Jones averages:

**Stocks.**

| | Open. | High. | Low. | Close | Net chg. |
|---|---|---|---|---|---|
| 30 indus. | 91.79 | 94.11 | 90.83 | 93.22 | +1.20 |
| 20 rails | 37.69 | 38.67 | 37.44 | 38.27 | +0.40 |
| 20 util | 24.25 | 24.90 | 24.01 | 24.60 | +0.30 |

**Bonds.**

| | | |
|---|---|---|
| 40 bonds | 83.20 | —0.19 |
| 10 1st rails | 90.34 | —0.15 |
| 10 2d rails | 67.11 | —0.24 |
| 10 utl | 91.90 | —0.37 |
| 10 indus. | 84.15 | —0.02 |

## Treasury Certificates.

(Reported by Chas. D. Barney & Co.)

| Rate. | Maturity. | Bid. | Offer. |
|---|---|---|---|
| 4½ | Dec. 15 1933 | 100 3-32 | 100 6-32 |
| 4½ | Dec. 15 1933 | 100 16-32 | 100 19-32 |
| ¾ | Mar. 15 1934 | 100 3-32 | 100 6-32 |
| 3 | May 2 1934 | 101 14-32 | 101 17-32 |
| 1¼ | June 15 1934 | 100 | 100 5-32 |
| 2¼ | Aug. 1 1934 | 101 12-32 | 101 15-32 |
| 3 | June 15 1935 | 103 12-32 | 103 15-32 |
| 1¾ | Aug. 1 1935 | 101 2-32 | 101 4-32 |
| 2½ | Apr. 15 1938 | 102 17-32 | 102 20-32 |
| 3¼ | Jan. 1 1936 | 102 18-32 | 102 22-32 |
| 2¾ | Dec. 15 1936 | 102 15-32 | 102 18-32 |
| 3 | Apr. 15 1937 | 102 15-32 | 102 18-32 |
| 3¼ | Sept. 15 1937 | 102 31-32 | 103 2-32 |
| 2½ | Feb. 1 1938 | 101 | 101 4-32 |
| 2½ | June 15 1938 | 101 12-32 | 101 15-32 |

## Flour Markets.

New York, Oct. 27 (A.P.).—FLOUR—Firm; spring patents, 6.90@7.15; soft winter straights, 6.05@6.30; hard winter straights, 6.70@6.90.

RYE FLOUR—Firm; fancy patents, 4.90 @5.15.

Minneapolis, Oct. 27 (A.P.).—FLOUR—5 lower; carload lots, family patents, 7.20 @7.30 a barrel in 98-pound cotton sacks. Shipments, 22,726.

BRAN—14.50@15.00.

## Metal Markets.

New York, Oct. 27 (A.P.).—COPPER—Steady; electrolytic, spot and future, 8½. TIN—Barely steady; spot and nearby, 48.40; future, 48.60.

IRON—Quiet; unchanged.

LEAD—Steady; spot, New York, 4.30; East St. Louis, 4.15.

ZINC—Dull; East St. Louis, spot and future, 4.75.

ANTIMONY—Spot, 6.75.

## Dried Fruits Steady.

New York, Oct. 27 (A.P.).—Dried fruits steady, unchanged.

## Trade Trends.

(Associated Press.)

Furniture—Reports to the trade indicate a slowing of retail buying during the past week despite special offerings at reduced prices.

Women's wear—There is an active trade in coats, dresses, but other major lines are rather quiet, according to jobbing interests. Reorders on coats are running in good volume.

Office equipment—It is reported in dealer quarters that buying continues on the upward trend. Shipments in some divisions of the industry are said to be nearly double those for the corresponding period last year. Tabulating machines, typewriters and time clocks are making a particularly good showing.

Shoe production—There is talk of early resumption of full operating schedules in leading manufacturing centers, based on an increasing volume of orders.

Cotton goods—Textile circles hear that production is being curtailed to some extent owing to a falling off in forward bookings at the mills and to the reluctance of manufacturers to pay processor taxes on cotton to be used in making up stock goods.

## U. S. Dollar Turns Up on Markets

New York, Oct. 27 (AP).—The American dollar moved up substantially against leading exchanges today despite the fact that the Reconstruction Finance Corporation again cut the dollar's domestic gold value by advancing the price of the yellow metal 22 cents an ounce to $31.76.

The price discrepancy was exemplified by the French gold franc, which dropped .06½ of a cent, at 5.79½ cents. In terms of the franc the dollar was worth approximately 67.64 cents. As computed by today's R. F. C., gold price, the dollar was valued at about 65.1 cents. Dealers, however, attached little importance to this apparent gap, explaining that the exchange market was extremely thin and unusually quiet.

Among other foreign moneys, the British pound sterling declined 3¾ cents at a cable rate of $4.70¾. Dutch guilders were off .80 of a cent, at 59.70 cents, and Belgian belgas and Swiss francs were down .25 and .40 of a cent, respectively. German marks, the Scandinavians, Canadian dollars and Japanese yen were moderately lower.

## U. S. Steel Income Gain Is Predicted

New York, Oct. 27 (AP).—Dow, Jones & Co. said today that the report of United States Steel Corporation, for the third quarter, to be published next Tuesday, "will be much better than the preceding quarter and will show substantial improvement over the third quarter in 1932."

"However," it added, "like all other steel manufacturers, the corporation will reflect the steady falling off in output during August and September.

"The question of the preferred dividend will not be finally decided until the meeting next Tuesday. However, there has been no informal discussion of any change in the rate. Interests in the company are looking for a continuation of the 50-cent dividend, even though the report may show that deductions for interest, depreciation, etc., have not been fully covered as in the case of the Bethlehem Steel Corporation."

## Naval Stores Firm.

Savannah, Oct. 27 (A.P.).—TURPENTINE—Firm, 41½; sales, 50; receipts, 194; shipments, 5; stock, 19,993.

ROSIN—Firm; sales, 546; receipts, 1,168; shipments, 355; stock, 112,089. Quote: B, 3.50; D, 3.60; E, 3.70@3.75; F, 3.80; G, 3.80@3.82½; H and I, 3.82½; K and M, 3.82½@3.85; N, 3.80@3.95; WG, 4.00; WW and X, 4.35.

## Copper Demand Light.

New York, Oct. 27 (A.P.).—Domestic copper demand was light today with metal available to the end of next March at 8½ cents a pound, unchanged from yesterday. Producers were holding firm at 9 cents a pound, delivered.

## Rubber Closes Steady.

New York, Oct. 27 (A.P.).—Crude rubber futures closed steady, 30@40 higher; December, 7.98@8.00; *January, 8.17; March, 8.42@8.45; *May, 8.68. Smoked ribbed, spot, closed, 7.78.

*Nominal.

## Goods Market.

New York, Oct. 27 (A.P.).—Cotton goods were steady today. The wool goods market was moderately active. Burlaps were firm and raw silk steady. Demand for silk fabrics was dull.

## Hop Prices Quiet.

New York, Oct. 27 (A.P.).—Hops unchanged.

## Steel Prices Unchanged.

New York, Oct. 27 (A.P.).—Steel prices unchanged.

# Santa Fe Net Advances to $2,055,075

### Electric Bond and Share Cash on Hand Totals $48,430,732.

New York, Oct. 27 (AP).—Atchison, Topeka & Santa Fe Railway today reported September net operating income of $2,055,075, compared with $1,889,195 a year ago.

Figures for other roads included:

| | 1933. | 1932. |
|---|---|---|
| Balt. & Ohio | $3,379,018 | $2,276,391 |
| N. Y. Central | 4,358,929 | 3,347,974 |
| Texas & Pacific | 369,860 | 372,394 |
| Maine Central | 202,871 | 142,952 |
| Chicago & Eastern Illinois | 103,532 | 1,160 |
| North. Pacific | 1,535,350 | 1,196,890 |
| Rock Island Lines | 298,211 | 848,062 |

The Electric Bond & Share Co. announced today that $50,000,000 in bank loans due today of the American & Foreign Power Co., a subsidiary, have been extended for one year at the rate of 5¾ per cent interest. Electric Bond & Share purchased outright from the bankers $10,000,000 of these loans.

As of September 30, Electric Bond & Share announced it had cash amounting to $47,345,620; bankers' acceptances, Government securities and other short-term obligations amounting to $3,316,011, and other assets of $1,366,902, making total assets $52,028,533, against liabilities of $3,243,398.

At the close of business October 25, Electric Bond & Share announced it had $48,430,732 cash in banks.

The Maytag company reports for the three months ended September 30 net profit, after taxes and all charges, of $594,779. This compares with net profit of $19,725 for the third quarter of 1932. Net profit for the nine months neded September 30 was $670,990, compared with $41,913 earned in the first nine months of 1932. Net sales for the three months ended September 30 were $3,888,418, compared with $1,103,011 for the third quarter of 1932. For the nine months period net sales were $6,639,900, compared with $4,108,529 for the corresponding period of 1932.

On September 30 the company had cash and marketable securities of $4,691,904 and total current assets of $6,100,267, as compared with current liabilities of $1,056,709.

Gillette Safety Razor Co., reports for the September 30 quarter net profit after all charges including a reserve of $1,050,000 for price adjustments of $453,278, equivalent after preferred stock dividends to three cents a common share. This compares with $1,275,048 or 44 cents a share in the preceding quarter and $1,371,277 or 48 cents a share in the September quarter last year.

For the nine months ended September 30 net profit was $2,686,104, equivalent to 76 cents a share on the common compared with $4,655,062 or $1.73 a share in the first nine months of 1932.

Net earnings of Packard Motor Co. for the third quarter ended September 30 were $622,785, compared with a loss of $1,903,671 in the same month 1932, the company reported today. For the nine months losses were $487,804, compared with loss of $4,416,798 in the same period last year.

Alvan Macauley, president of the company, said third-quarter earnings and sales were "especially gratifying," inasmuch as the third and fourth quarters in the automotive industry normally show a decreasing volume of business.

Lily-Tulip Cup Corporation reported net income, after depreciation and Federal taxes, available for common stock of $269,257 for the 12 months ended September 30, 1933, equivalent to $1.42 a share on the 189,545 shares outstanding. This compares with $388,940, or $2.05 a share, available for the 189,545 shares of common stock for the 12 months ended September 30, 1932.

American Metal Co. reported net income for the quarter ended September 30 amounted to $104,010, compared with $247,604 in the preceding quarter and net loss of $791,116 for the same quarter last year. For nine months the company reported net profit of $38,041, compared with a net loss of $1,412,569 in the first nine months last year.

American Ice Co. and subsidiaries report for the quarter ended September 30 net profit of $777,066 compared with $984,082 for this period last year. In nine months the company earned net profits of $973,618, equal to 62 cents a common share, against $1,411,820, or $1.40 a share in the first nine months in 1932.

Vick Chemical Co. today declared a quarterly dividend of 50 cents and an extra of 10 cents, both payable December 1 to stock of record November 15. The payments were the first since segregation of the units of Drug, Inc., of which Vick was formerly a part.

Lehigh Coal & Navigation Co. net income for 12 months ended September 30 amounted to $1,895,977 against $2,264,558 last year.

## Power Production Is Holding Steady

New York, Oct. 27 (AP).—Electric power output last week remained at about the same level as in the previous week, but the increase over the corresponding period last year narrowed to 5.9 per cent against a rise of 7.4 per cent for the week ended October 14.

Outturn, as reported by the Edison Electric Institute, amounted to 1,618,795,000 kilowatt hours, against 1,618,948,000 in the preceding week, and 1,528,145,000 in the same week last year. For this period in 1932 and production gained over the previous week.

The percentage rise over 1932 was the smallest since early in the summer. New England's improvement was 5.5 per cent, compared with 5 per cent in the previous week; Middle Atlantic, up 1.8 per cent, against 4.6 per cent; central industrial, up 9.2, against 9.9; Southern States, up 3.6, against 8.2; Rocky Mountain, up 22.4, against 22.1; Pacific Coast, off .7, against an increase of .4 per cent.

## Rocky Mountain Miners Ship $416,388 of Gold

Denver, Oct. 27 (AP).—Gold miners in the Rocky Mountain area shipped $416,388 worth of newly mined gold to the Denver Mint in the last two days, taking advantage of the Government's new gold-purchasing plan, Mark A. Skinner, mint superintendent, said large shipments were coming in today.

"We received 8,321 fine ounces of gold Wednesday, when the Government purchase price was $31.36 an ounce, and 4,390 ounces yesterday, when the price was $31.54," Skinner said.

# Transactions on N. Y. Bond Market

Total bond sales today, $10,946,000; previous day, $10,108,000; week ago, $9,645,000; year ago, $7,962,000; two years ago, $12,461,000; January 1 to date, $256,156,000; year ago, $2,548,372,000; two years ago, $2,501,208,000.

| Sales | | High | Low | Last |
|---|---|---|---|---|
| **U. S. GOVERNMENT BONDS.** | | | | |
| (Dollars and 32ds. U. S. $1,000.) | | | | |
| 115 | Lib 3½ '32-47 | 102.13 | 102.11 | 102.11 |
| 44 | Lib 1st 4¼'32-47 | 102.18 | 102.15 | 102.15 |
| 136 | Lib 4th 4¼'33-38 | 103.12 | 103.10 | 103.11 |
| 166 | Lib 4th 4¼ '33-38* | 101.26 | 101.25 | 101.26 |
| 3 | Lt4th4¼rfg'33-38* | 101.22 | 101.22 | 101.22 |
| 100 | Tsy 4¼ '47-52 | 110.12 | 110.8 | 110.8 |
| 227 | Tsy 4 '44-54 | 106.14 | 106.9 | 106.9 |
| 209 | Tsy 3¾ '46-56 | 104.13 | 104.8 | 104.14 |
| 113 | T 3⅜ '40-43June | 101.28 | 101.23 | 101.24 |
| 162 | Tsy 3⅜ '43-47 | 101.28 | 101.22 | 101.23 |
| 31 | T 3⅜ '41-43Mch | 101.28 | 101.21 | 101.21 |
| 268 | Tsy 3¼ '41 | 101 | 100.28 | 100.28 |
| 46 | Tsy 3¼ '46-49 | 100.2 | 99.29 | 99.29 |
| 222 | Tsy 3 '51-55 | 98.12 | 98.5 | 98.6 |

*Called.

**CORPORATION BONDS.**

**A**

| Sales | | High | Low | Last |
|---|---|---|---|---|
| 2 | Adams Exp 4 '48 | 67½ | 67 | 67 |
| 3 | Alleghany 5 '44 | 55 | 55 | 55 |
| 58 | Am&For 5 2030 | 40½ | 39¾ | 40¼ |
| 4 | Am I G Chem5½'49 | 86¼ | 85¾ | 86¼ |
| 28 | Am Metal 5½ '34 | 98 | 98 | 98 |
| 8 | Am Smelt 5 '47 | 100 | 100 | 100 |
| 1 | Am Sug Ref 6 '37 | 104¼ | 104¼ | 104¼ |
| 11 | Am T&T 5 '43 | 107½ | 107½ | 107½ |
| 42 | Am T&T 5 '60 | 105 | 104¾ | 104¾ |
| 2 | Am T&T cvt4½'39 | 110½ | 110½ | 110½ |
| 4 | Am W W&El 5 '34 | 97½ | 97¾ | 97¾ |
| 3 | Ark P L 5½ '49 | 87¾ | 87¾ | 87¾ |
| 6 | AT&SF cvt 4½'48 | 96¼ | 96¼ | 96¼ |
| 68 | AT&SF 4 '95 | 92½ | 92 | 92½ |
| 3 | Atl Refin 5 '37 | 104¼ | 103¾ | 104¼

# Gains Expected On Activities of Building Body

### Institute Is Standing First in Membership Quota; 34 Get Certificates.

William H. Dyer of Perpetual Building Association, president of Washington Chapter, No. 51, American Savings, Building & Loan Institute, predicts that this will be a successful year for the activities of the organization. Although the local chapter is less than one year old, its affairs have been so aggressively carried on that it now stands in first place in the United States in point of membership quota filled.

The chapter completed the first semester's work of a prescribed three-year course the early part of the summer. At the organization meeting this fall certificates were presented to 34 students who successfully completed that portion of the course. The course includes the following subjects, building and loan fundamentals, bookkeeping and accounting, real estate appraising, commercial law and allied subjects. The curriculum is directed by the American Savings, Building & Loan Institute which is the educational branch of the United States Building & Loan League.

The development of the American Savings, Building and Loan Institute is interesting in that, while it is the educational agency of a business 103 years old, the institute is less than 10 years old. The first building and loan association in the United States started business in 1831. The idea became popular and institutions of this type were started in all sections of the counry, progressing steadily and continuously until at the present time there are more than $8,000,000,000 invested in these associations, these funds being used to finance the purchase of millions of homes.

So purely local in character were the associations, each operating its chosen plan, that no need was felt for educational facilities until about 1917, and eight years later the first textbook was published. The remarkable growth of building and loan, especially in the past 15 years, has emphasized this educational need. Further, the legislation of the past two years, creating the Federal Home Loan Bank System and the system of Federal Savings and Loan Associations renders a broad educational program essential to the proper conduct of the business.

The local chapter has the unqualified support of the building and loan leaders in this city, and it is anticipated that from time to time the present courses will be supplemented to enable the chapter to render up-to-date service to its members.

### Reports Progress

Harris & Ewing Photo.

*WILLIAM H. DYER, president of Washington Chapter, No. 61, American Savings, Building and Loan Institute.*

## NRA Bankers' Manual Being Sent to Members

New York, Oct. 27.—A manual for regional bankers NRA committees under the bankers code of fair competition has been completed and placed in distribution by the banking code committee of the American Bankers Association, it is announced here today by Ronald Ransom, executive vice president Fulton National Bank, Atlanta, Ga., chairman of the committee.

"Gratifying promptness is being shown by bankers in all parts of the country in carrying out the practical application of the code through the rapid formulation of local rules governing fair-trade practices, the adaptation of existing clearing house and other associations to the requirements of the code and the organization of new clearing house associations to cover territory where they are not already in existence," Mr. Ransom said.

# U. S. Demand For Diamonds Steadily Rising

Diamond shipments from Amsterdam to the American market have steadily increased since the beginning of the year, according to a report from Consul F. Van Den Arend, made public by the Commerce Department.

Exports during the month of September aggregated 7,170 carats, valued at $376,000. With only one exception this was the largest amount shipped to the United States since November, 1930.

The total volume of diamonds shipped to the United States in the first nine months of 1933 was 40 per cent in excess of shipments during the corresponding period of last year. However, monthly shipments during the current year averaged less than 4,000 carats, as compared with an average of nearly 15,000 carats in 1929.

The extent to which Amsterdam's diamond trade with the Uited States has been reduced since the depression is strikingly revealed in figures for declared exports for the years 1929 and 1932. In the former period they were valued at nearly $19,000,000 while the total for last year was less than $2,000,000.

While a general improvement has occurred in the Amsterdam diamond industry since the low level of the first months of 1933, conditions are still far from normal, the report states. It is felt in the trade that a full measure of recovery can not be looked for until there is a general improvement in economic conditions throughout the world, especially in the United States, the largest buyer of diamonds.

Increased demand for diamonds in evidence during the past two or three months, it is pointed out, has been ascribed in part to a growing tendency to invest in diamonds. Confidence in the value of the diamond has recently been further strengthened by stricter agreements among producers to furtail the volume of uncut stones released to commerce within the limits of what the market can readily absorb.

## Apple Crop Is Reported To Be Under 1932 Yield

Hagerstown, Md., Oct. 27 (Spl.). With the apple-picking season nearing an end in the Hancock belt of Washington County, growers reported today that this year's crop would be about 80 per cent of the 1932 crop, which was not a normal one.

A survey completed in the Hancock belt by G. F. L. Carpenter, president of the Maryland Horticultural Society and in charge of production for the American Fruit Growers, which owns extensive orchards in the Hancock area, bore out this estimate of production.

# Coal Trade In Newcastle Seen Reviving

The outlook for the coal trade of Newcastle-on-Tyne during the coming winter is favorable, according to Consul Paul C. Squire, in a report made public by the Commerce Department. A marked improvement, he states, was noted during the month of September and it is expected that this progress will be continued.

Northumberland steam coal has been in steady demand, but, on account of proposed high prices for October to December, foreign buyers are holding orders in abeyance. No improvement has occurred in the demand for Durham coal and supplies are reported plentiful. Better business at home is anticipated following the approach of longer nights and colder weather.

The application of an increased quota, the report states, has been approved, and Northumberland and Durham have been granted increased allowance of 300,000 and 350,000 tons, respectively. Better trade with Scandinavia, it is pointed out, accounted for the necessity of augmenting the quota. Production of coal increased in September of last year by 18 per cent in Northumberland and 10 per cent in Durham.

# Wool Goods Turn Quiet In Past Week

New York, Oct. 27.—Wool goods markets were quieter this past week than for some time, according to the New York Wool Top Exchange Service. Spot activity was almost at a standstill, and a few mills were forced to adjust options on spring men's wear fabrics placed some time ago. Despite the let-down in sales, prices held firm, and there was little or no talk of insides, concessions, or reductions.

"The steady strength of raw wool prices is the mainstay of the piece-goods market at present," says the exchange service, "since sales agents are not inclined to reduce prices when raw materials show no signs of weakening. Some buyers pressed for deferred shipments of goods on orders but did not seek to force price reductions. Retail clothing business continued to show seasonal expansion in many localities. Topcoats sold in heavy volume. Women's tweed suits continued in brisk demand, and better business was done on dressy coats. Men's suits were in active demand in parts of the country where the weather has been cool."

"Mill operations are irregular. Some mills have started up additional machinery on tops, yarns and cloth while other plants have shut down machinery. Curtailment was particularly noticeable this past week in mills specializing in women's cloakings and dress goods. The industry as a whole, however, is running at a fairly high rate."

### Virginia Charters.

Richmond, Va., Oct. 27 (A.P.).—The following charters and certificate of authority have been issued by the State Corporation Commission:

Charters — Portsmouth Mortgage-Loan Corporation, Portsmouth; maximum capital, $100,000; G. R. Parrish, president, Portsmouth; to make loans; Vincent L. Parker, attorney, Portsmouth. Baskerville & Haskins, Inc., Petersburg; maximum capital, $10,000; J. W. Baskerville, president, McKenney; to do a building and contracting business; William Earle Hite, attorney, Petersburg.

Certificate of authority—Amphion Trading Corporation, a New York corporation; principal office in Richmond, Va.; Thomas B. Gay, agent in charge of business; maximum capital, $2,000; to buy, sell and deal in pianos and other musical instruments; Eppa Hunton 4th, attorney, Richmond.

## Standard Oil Company Adds 1,250 Workers

New York, Oct. 27 (AP).—The Standard Oil Co. of New Jersey today reported that since adoption of the oil code its domestic subsidiaries had added 1,250 employes, at an additional wage and salary cost of $1,333,000 annually.

# Exports Drop In Black Sea Soviet Ports

Exports from Russian Black Sea ports passing Istanbul during the first nine months of the current year declined 13 per cent as compared with shipments during the corresponding period of 1932, a report to the Commerce Department from Commercial Attache J. E. Gillespie reveals. The total volume exported during the nine-month period amounted to 5,999,201 long tons as against 6,864,300 long tons in the corresponding period of the preceding year.

The decline in Russia's Black Sea exports, the report points out, is due to decreased shipments of cereal and petroleum. During the first nine months of 1933, 486,006 tons of cereals were shipper against 1,072,398 tons in the nine-month period of 1932, a decrease of approximately 54 per cent.

Shipments of petroleum products declined from 3,866,829 tons in 1932 to 3,282,202 tons this year, or over 16 per cent. Exports of minerals on the other hand have increased from 1,337,100 tons to 1,655,955 tons, or about 23 per cent; shipments to the United States of coal, iron ore and manganese were conspicuous. Of interest also was a shipment of 6,000 tons of steel rails to Persia.

Black Sea exports passing Istanbul in the month of September totaled 882,474 tons, a decline of about 3 per cent as compared with the September, 1932, figure. During this period Russian cereal shipments were resumed on a larger scale than at any time during the current year, the bulk of these exports going to English ports. This development, it is pointed out, marked the resumption of English-Russian trade relations.

## Argentina Peanut Crop Sets Record

Argentina's peanut crop during the 1932-33 season reached the record figure of 78,287 tons, the largest in the history of the country, according to advices from the American consulate general, Buenos Aires, made public by the commercial department. Average annual production during the last six years, the report shows, was 63,563 tons.

In spite of enlarged output, prices obtained by peanut growers are still below normal, it is pointed out, in many cases insufficient to cover the cost of production.

The principal effect of the increased production, according to the report, will be upon sales of olive oil imported from Spain and Italy. Over 90 per cent of the peanuts harvested in Argentina are used in the production of peanut oil, which is substituted for, and in many cases preferred to, olive oil.

## Baltimore Bankers Plan To Change Firm Name

Baltimore, Md. Oct. 27.—The name of the investment banking firm of Mackubin, Goodrich & Co. will be changed to Mackubin, Legg & Co., on November 1, it was announced yesterday by George Mackubin at the company's building in Baltimore. The name of John C. Legg, jr., who has been a partner in the company since 1905, replaces that of the late G. Clem Goodrich, who died in March, 1932.

Mackubin, Goodrich & Co. is one of the oldest investment banking houses in Baltimore. It was formed in 1899 after Mr. Mackubin had started alone in business for himself. Mr. Goodrich, who was cashier in the National Union Bank, joined Mr. Mackubin in that year, bringing to the firm a thorough knowledge of banking and a host of friends in the banking fraternity.

### Men Get Work on Farm.

Cumberland, Md., Oct. 27 (Spl.). Henry Miller, manager on the farm of Mrs. David F. Kuykendall, this city, located 4 mlies east of Grantsville, Md., on the National highway, has a large number of men digging potatoes. The crop up to the present time consists of about 11,000 bushels.

# Wheat Bounds Upward Again As U. S. Buys

### Speculative Dealers Appear in Trading; All Grains Advance.

Chicago, Oct. 27 (AP). — Grains bounded upward late today, and wheat scored a maximum jump of 4⅜ cents from an earlier low level.

Evidence that United States Government-sponsored purchases of wheat had been resumed was the main stimulating factor.

An advance of the Washington gold price to 40 cents above Wednesday's figures fell flat as a market influence, action of gold appearing to have exhausted itself temporarily as a spur for values of grain.

### Wheat Closes Strong.

Wheat closed strong at almost the day's top, 3⅜@3⅝ above yesterday's finish; corn, ⅝@1½ up; oats, 1¼@1½ advanced, and provisions at 2 cents to 12 cents decline.

Reinstatement of some large speculative lines of wheat that were abandoned of late accompanied the sudden upshoot of prices. This came chiefly in the final hour of trading and after the fact became apparent that numerous carlots of wheat were being bought here and elsewhere for interests which often represent the Federal Government.

Helping also to give upward impetus to wheat values were moderate purchases for domestic mills, with notice taken that receipts of wheat at primary centers were again showing a small total.

Friends of higher prices for wheat made capital, too, of trade reports estimating the 1933 Canadian wheat crop at only 222,000,000 bushels, compared with recent unofficial estimates of 247,000,000. On the other hand, the fact was emphasized in various quarters that for the first time Russian wheat exports were approaching 2,000,000 bushels a week.

Some uneasiness was expressed over unseasonably high temperatures in Santa Fe and Cardoba Provinces, Argentina, where the wheat crop is in the dough stage, and can easily be damaged.

Corn and oats were sluggish almost the entire day, but turned upward in sympathy with wheat in the late dealings.

Provisions averaged lower, responsive to late setbacks of hog values.

### Futures Price Range.

| | Open. | High. | Low. | Close |
|---|---|---|---|---|
| Wheat— | | | | |
| December | 85 | 89½ | 85 | 89⅝ |
| May | 87¾ | 92⅛ | 87¾ | 91⅝ |
| July | 85¾ | 89⅛ | 84⅞ | 89 |
| Corn— | | | | |
| December | 47¼ | 48⅜ | 45¾ | 48 |
| May | 52⅝ | 54⅜ | 52 | 54 |
| July | 54⅝ | 56⅛ | 54 | 56 |
| Oats— | | | | |
| December | 35⅜ | 37½ | 35⅜ | 37 |
| May | 38⅛ | 40⅜ | 38⅛ | 40 |
| July | 35⅝ | 37⅜ | 35½ | 37 |
| Rye— | | | | |
| December | 59 | 62½ | 59 | 62 |
| May | 65½ | 68⅞ | 65½ | 68 |
| July | 65 | 68⅛ | 65 | 68 |
| Barley— | | | | |
| December | 48 | 50⅛ | 48 | 50 |
| May | 52¼ | 54⅜ | 52¼ | 54 |
| July | .... | .... | .... | 55 |

WHEAT—No 3 red, 86@86½; No. hard, 86@87½.

CORN—No. 2 mixed, 44½@46; No. yellow, 45¼@46⅜; No. 3 yellow, 44 45½; No. 1 white, 46; No. 2 white 46 47¼.

NEW CORN—No. 3 yellow, 41½@42 No. 3 white, 41½; No. 2 mixed (new an old), 44.

OATS—No. 2 white, 35⅜@36¾; No. white, 34½@36.

RYE—No sales.

BARLEY—45@71.

TIMOTHY SEED—5.75@6.25 per cwt.

CLOVER SEED—9.50@12.50 per cwt.

# Sweden Finds Curbed Money Is Successful

New York, Oct. 27.—The manage currency of Sweden, adopted September, 1931, following aban donment of the gold standard, ha been eminently successful in i aim of maintaining the domesti purchasing power of the currenc Baron John Liljencrantz, of th Swedish Chamber of Commerce the United States of America, de clares in the forthcoming issue rust Companies Magazine. Apprai inng the results of operation of th system, he finds that the steadine of Swedish wholesale and reta price levels demonstrates that "ma aged currency, by its very natu possesses a flexibility which can n be obtained under the gold stan ard." Originally aimed at avoidi inflation, Baron Liljencrantz sa the policy was revised in May, 193 with the new objectivies being prevent a fall and preferably bring about a moderate rise wholesale prices in order to stim late busniess, to reduce exchan fluctuations without fixing the fo eign value of the currency.

"While the aim of preventing a fa in the wholesale priice level h been fairly successfully achieve the policy so far has failed in brin ing about a partial inflation of t wholesale prices," the baron d clares. "But no extraordinary mea ures have been taken to reali that aim. Swedish industrial pr duction is less amenable to dome tic policies than is that of natio with a predominantly domestic ma ket. The Swedish industries produ ing chiefly for domestic consum tion, show better sustained produ tion and fuller employment th do the export industries. In its lation to industry, a managed cu rency policy naturally has greatest effect in maintaining th industries which produce for t home market."

The crucial test of Sweden's mo etary policy, the baron says, ca with the Kreuger crisis in spring of 1932. The fact that t domestic purchasing power of t krona was maintained in a peri when distrust was rife, the co dence of foreign nations deeply d turbed, and an enormous volume nominal domestic purchasing po er wiped out, he feels, is a hi tribute to the efficacy of the poli and the skill with which it w managed.

## Maguire Joins Board Of Commercial Cred

Baltimore, Oct. 27.—At a me ing of the board of directors Commercial Credit Co. here y terday, John P. Maguire, presid of Textile Banking Co., New Yo was elected a director.

### Lead Production Rises.

World lead production in September totaled 116,368 short tons against 98,988 in August and 99,686 in September, 1932, reports the American Bureau of Metal Statistics. September output in the United States was 28,021 tons, compared with 18,611 in August.

## Richmond Bank Statement

Federal Reserve Bank of Richmond weekly statement at the close of business October 25, 1933.

| | |
|---|---|
| **Assets.** | |
| Gold with Federal Reserve agent | $117,075,000.00 |
| Gold redemption fund with U. S. Treasury | 2,173,000.00 |
| Gold held exclusively against Federal Reserve notes | $119,248,000.00 |
| Gold settlement fund with Federal Reserve Board | 18,869,000.00 |
| Gold and gold certificates held by bank | 1,414,000.00 |
| Total gold reserves | $139,531,000.00 |
| *Other cash | 12,974,000.00 |
| Total gold reserves and other cash | $152,505,000.00 |
| Bills discounted: | |
| Secured by U. S. Government obligaitons | 542,000.00 |
| Other bills discounted | 7,091,000.00 |
| Total bills discounted | $7,633,000.00 |
| Bills bought in open market | 224,000.00 |
| U. S. Government securities: | |
| Bonds | 11,814,000.00 |
| Treasury notes | 33,340,000.00 |
| Certificates and bills | 32,048,000.00 |
| Total U. S. Government securities | $77,202,000.00 |
| Total bills and securities | $85,059,000.00 |
| Due from foreign banks | 142,000.00 |
| F. R. notes of other banks | 1,099,000.00 |
| Uncollected items | 35,376,000.00 |
| Bank premises | 3,238,000.00 |
| All other assets | 3,739,000.00 |
| Total assets | $281,158,000.00 |
| **Liabilities.** | |
| Federal Reserve notes in actual circulation | $146,731,000.00 |
| Deposits: | |
| Member bank — reserve account | 70,604,000.00 |
| Government | 2,677,000.00 |
| Foreign bank | 693,000.00 |
| Special deposits—member bank | 2,920,000.00 |
| Special deposits — non-member bank | 758,000.00 |
| Other deposits | 4,315,000.00 |
| Total deposits | $81,967,000.00 |
| Deferred availability items | 34,910,000.00 |
| Capital paid in | 4,946,000.00 |
| Surplus | 11,617,000.00 |
| All other liabilities | 987,000.00 |
| Total liabilities | $281,158,000.00 |
| Total amount of bills discounted and bought for week ended October 25, 1933 | $4,109,000.00 |
| Ratio of total gold reserves and other cash* to deposit and F. R. note liabilities combined | 66.69 |
| Contingent liability on bills purchased for foreign correspondents | $1,318,000.00 |

*Other cash does not include F. R. notes or this bank's F. R. Bank notes.

# Local Stocks.

(Furnished by W. B. Hibbs & Co.)

**Sales.**

Wash. Ry. & Elec. pfd., 10 at 85½, 10 at 85½, 10 at 85½, 10 at 85½.

**After Call.**

Capital Traction 5s, $1,000 at 57¾, $1,000 at 57¾.

City and Suburban 5s, $1,000 at 47½.

Anacostia & Pot. R. R. guar. 5s, $1,000 at 95.

**Bonds.**

| Public Utility. | Bid. | Asked. |
|---|---|---|
| Amn. Tel. & Tel. 4½s, '39 | 113 | ..... |
| Amn. Tel. & Tel. ctl. tr. 5s | 106 | ..... |
| Anacostia & Pot. R. R. 5s | 47½ | 50 |
| Anacostia & Pot. guar. 5s | 94 | 96 |
| C. & P. Tel. of Va. 5s | 103½ | ..... |
| Capital Traction R. R. 5s | 57½ | 59¼ |
| City & Suburban 5s | 47½ | 52 |
| Georgetown Gas 1st 5s | 103½ | ..... |
| Potomac Elec. cons. 5s | 103 | ..... |
| Potomac Elec. 6s, 1953 | 106½ | ..... |
| Washington Gas 5s, '58 | 83¼ | 84 |
| Washington Gas 5s, '60 | 105 | ..... |
| Wash. Gas 6s, series B | 102½ | ..... |
| Wash. Ry. & Elec. 4s | 86 | 87½ |
| **Miscellaneous.** | | |
| Barber & Ross, Inc., 6½s | 56 | 60½ |
| Chevy Chase Club 5½s | 101 | ..... |
| Col. Country Club 5½s | 96 | ..... |
| D. C. Paper Mfg. 6s | 10 | ..... |
| Wash. Mkt. Cold Storage 5s | 88 | ..... |
| **Stocks.** | | |
| **Public Utility.** | | |
| Amn. Tel. & Tel. (9) | 114⅞ | ..... |
| Capital Traction Co. | 13¼ | 14 |
| *Wash. Gas Lt. Co. (3.60) | 58 | 62 |
| Nor. & Wash. Steamboat | 80 | 100 |
| Pot. Elec. Pwr. 6% pfd. | 110½ | ..... |
| Pot. Elec. Pwr. 5½% pfd. | 107¾ | ..... |
| Wash. Ry. & El. com. (7) | 280 | 315 |
| Wash. Ry. & El. pfd. (5) | 85½ | 86 |
| **Miscellaneous.** | | |
| Emer. Brom-Selz. "A" | 21 | 23 |
| Lanston Monotype (4) | 47 | 60 |
| Mer. Tr. & Stge. pfd. | 27 | 30 |
| Mergenthaler Linotype | 25¾ | 27 |
| Peoples Dr. Sto. pfd. (6.50) | 82 | 86 |
| Wdwd. & Loth. com. (1.50) | 25 | ..... |
| Wdwd. & Loth. pfd. | 106½ | ..... |

*Ex dividend.

# Complete Transactions Yesterday on New York Stock Exchange

Total sales today, 1,139,140 shares; previous day, 1,218,620 shares; week ago, 2,698,760 shares; year ago, 713,139 shares; two years ago, 1,556,740 shares; January 1 to date, 584,100,807 shares; year ago, 377,575,420 shares; two years ago, 488,579,077 shares.

| Sales in hundreds. | | High | Low | Last | Chg. | Bid |
|---|---|---|---|---|---|---|
| | A | | | | | |
| 18 | Adams Exp | 8 | 7¾ | 7⅞ | .... | 7¾ |
| 4 | Adams-Millis (1) | 17¼ | 16½ | 17¼ | +¼ | 17⅛ |
| 2 | Addressog | 7⅝ | 7⅝ | 7⅝ | −⅛ | 6⅝ |
| 1 | Advance Rume | 4¾ | 4¾ | 4¾ | −⅛ | 4¾ |
| 16 | Air Reduc (3¾b) | 103½ | 101¼ | 102⅝ | +1¼ | 102½ |
| 131 | Alaska Jun (¾b) | 28 | 26¾ | 27½ | +½ | 27¼ |
| 15 | Alleghany | 3⅞ | 3⅝ | 3¾ | .... | 3¾ |
| 3 | Alleg pf xw | 6½ | 6½ | 6½ | .... | 6¼ |
| 3 | Alleg pf $30 ww | 7⅝ | 7 | 7 | −½ | 7 |
| 1 | Alleg pf $40 ww | 6¾ | 6¾ | 6¾ | −½ | 6⅝ |
| .10 | Alleg Steel | 15 | 15 | 15 | +½ | 13¼ |
| 12 | Al-Chem & Dye (6) | 135 | 131 | 134 | +2¼ | 132 |
| 8 | Allis-Ch Mfg | 16⅝ | 15½ | 16¼ | +½ | 16⅛ |
| 6 | Alpha P Cem | 14 | 14 | 14 | −1 | 14 |
| 2 | Amal Lea | 4½ | 4¼ | 4¼ | +⅛ | 4⅛ |
| 15 | Amerada (2) | 44½ | 43½ | 44½ | +1 | 44 |
| 2 | Am Ag Chem Del | 23½ | 23⅛ | 23⅛ | +⅜ | 22½ |
| 13 | Am Bank Note | 12⅜ | 11⅞ | 12 | .... | 12 |
| .30 | Am Bank N pf (3) | 36 | 36 | 36 | +1½ | 34½ |
| 12 | Am Beet Sug | 10 | 9¼ | 10 | +½ | 9¾ |
| .20 | Am Beet S pf | 50½ | 49¾ | 50½ | +1½ | 52 |
| 4 | Am Brake Shoe (.60) | 29⅛ | 28½ | 28½ | +½ | 28 |
| .20 | Am Br Shoe pf (7) | 97 | 97 | 97 | .... | 96 |
| 26 | Am Can (4) | 91⅝ | 89½ | 91⅜ | +1⅜ | 91¼ |
| 8 | Am Car & Fdy | 23 | 21½ | 22⅞ | +1⅜ | 22 |
| 7 | Am Chicle (3b) | 45¼ | 45⅛ | 45¼ | −⅛ | 44½ |
| 84 | Am Coml Alco | 53¼ | 50 | 51¾ | +1¾ | 51¾ |
| 2 | Am Encaus Til | 2⅝ | 2½ | 2⅝ | +⅛ | 2⅝ |
| 100 | Am & For Pow | 9½ | 8¼ | 9¼ | +⅝ | 9¼ |
| 4 | Am & F P $6 pf | 14½ | 14 | 14½ | +⅝ | 14 |
| 8 | Am & F P $7 pf | 19 | 17 | 19 | +1 | 18 |
| 25 | Am & F P 2 pf | 11⅞ | 10¼ | 11⅞ | +1⅛ | 11⅜ |
| 5 | Am-Hawaii SS (1) | 15¼ | 15 | 15¼ | +¼ | 15⅛ |
| 4 | Am Hide & Lea | 8½ | 8 | 8½ | +½ | 8 |
| 1 | Am Hi & L pf | 33 | 33 | 33 | +½ | 31 |
| 5 | Am Home Prod (2.40) | 31 | 31 | 31 | −½ | 31 |
| 52 | Am Ice | 8½ | 7½ | 8½ | +1⅛ | 8 |
| 2 | Am Ice pf (6) | 44½ | 43 | 44½ | +5¾ | 43 |
| 7 | Am Internat | 8¾ | 8⅛ | 8⅝ | +¼ | 8⅝ |
| 5 | Am-La Fra & F | 1 | 1 | 1 | .... | ⅞ |
| 3 | Am Loco | 24 | 23¾ | 24 | .... | 24¼ |
| 3 | Am Mach & Fdy (.80) | 15 | 14¾ | 15 | +¼ | 15 |
| 25 | Am Metal | 19¼ | 18⅝ | 18¾ | +¼ | 18⅝ |
| 1.30 | Am News (1½) | 25¼ | 25⅛ | 25¼ | +⅛ | 23 |
| 28 | Am Pow & Lt | 8¼ | 7⅝ | 8¼ | +⅛ | 8 |
| 2 | Am P & L $6 pf (1½) | 19¼ | 19 | 19 | .... | 18⅜ |
| 3 | Am P & L $5 pf (1¼) | 16⅞ | 16 | 16 | −1¾ | 16 |
| 64 | Am Rad & Std San | 13 | 12⅛ | 13 | +⅛ | 12⅞ |
| 26 | Am Roll Mill | 16⅜ | 15¼ | 16⅜ | +1 | 16 |
| 1 | Am Safety Raz (3) | 37½ | 37½ | 37½ | +1 | 37 |
| 249 | Am Smelt & R | 43⅞ | 41 | 43½ | +1⅞ | 43¼ |
| 1 | Am Smelt pf (1¾k) | 89 | 89 | 89 | .... | 87 |
| 1 | Am Smelt 2 pf | 63½ | 63½ | 63½ | +1 | 63 |
| 1 | Am Snuff (3¼b) | 48⅝ | 48⅝ | 48⅝ | .... | 48⅝ |
| 16 | Am Stl Fdrs | 17¾ | 16½ | 17¾ | +1¼ | 17¾ |
| 1 | Am Stores (2½b) | 36 | 36 | 36 | −1 | 36 |
| 6 | Am Sugar Ref (2) | 54 | 52 | 54 | +1¼ | 53½ |
| 2 | Am Sugar pf (7) | 104 | 104 | 104 | +⅜ | 104 |
| 1 | Am Sumat Tob | 14 | 14 | 14 | −⅛ | 14¼ |
| 50 | Am Tel & Tel (9) | 117 | 114¼ | 116¼ | +1½ | 115¾ |
| 4 | Am Tob (5) | 76½ | 75¾ | 76½ | −¾ | 75 |
| 14 | Am Tob B (5) | 79 | 77½ | 78⅞ | −⅛ | 78 |
| 1 | Am Tob pf (6) | 113½ | 113½ | 113½ | .... | 112 |
| 1 | Am Type Fdrs | 6¼ | 6¼ | 6¼ | −½ | 6⅛ |
| 1.10 | Am Type F pf | 10¼ | 10 | 10¼ | +¼ | 10 |
| 12 | Am Wat Wks (1) | 21 | 20¾ | 20⅝ | −⅜ | 20⅝ |
| 1 | Am W W 1 pf (6) | 59 | 59 | 59 | +½ | 56⅞ |
| 11 | Am Woolen | 11⅝ | 10⅝ | 11⅝ | +1 | 11 |
| 3 | Am Zinc Ld & S | 7 | 7 | 7 | .... | 7 |
| 133 | Anaconda | 14⅞ | 13⅞ | 14⅝ | +¼ | 14⅝ |
| 2 | Anchor Cap (.60) | 19¾ | 19¾ | 19¾ | .... | 19 |
| .10 | Anchor Cap pf (6½) | 83 | 83 | 83 | .... | 82⅛ |
| 1 | A P W Paper | 5½ | 5½ | 5½ | −¼ | 4 |
| 3 | Archer-Dan-M (1) | 25 | 24 | 25 | +⅜ | 24 |
| 8 | Arm Ill A | 4 | 3⅞ | 3⅞ | −⅛ | 3¾ |
| 12 | Arm Ill B | 2½ | 2¼ | 2½ | .... | 2¼ |
| 27 | Arm Ill pf | 43½ | 40⅝ | 42½ | +1⅞ | 42½ |
| 2 | Arnold Const | 3⅜ | 3¼ | 3¼ | −¼ | 3⅜ |
| 1 | Assd Dry Gds | 12½ | 12½ | 12½ | +¼ | 11½ |
| 25 | Atch T & S F | 50½ | 48 | 50⅜ | +1⅛ | 49½ |
| 6 | Atchison pf (3) | 57 | 55⅛ | 57 | −1½ | 55 |
| 3 | Atl Cst Line | 31⅛ | 31⅛ | 31⅛ | −⅜ | 31 |
| 44 | Atl Refin (1) | 29½ | 28⅜ | 29⅛ | +⅜ | 29⅛ |
| 1 | Atlas Pow | 25 | 25 | 25 | +½ | 25 |
| 13 | Atlas Tack | 30⅝ | 30½ | 30⅝ | +⅛ | 30½ |
| 8 | Auburn Auto (2) | 38⅜ | 36½ | 37½ | +½ | 37 |
| 11 | Aust Nich | 8 | 7⅝ | 8 | −¼ | 8 |
| 34 | Aviation Corp | 8 | 7½ | 8 | +½ | 7⅞ |
| | B | | | | | |
| 43 | Baldwin Loc | 11 | 10⅝ | 10⅝ | +¼ | 10¾ |
| 1 | Bald Loc pf | 31 | 31 | 31 | .... | 26 |
| 73 | Balt & Ohio | 23⅝ | 22¼ | 23¼ | +⅝ | 23 |
| 14 | Balt & O pf | 24½ | 23⅞ | 24½ | +¼ | 24¼ |
| .10 | Bangor & Aroos pf (7) | 98 | 98 | 98 | +2½ | 95 |
| .50 | Barker pf | 17⅛ | 17⅛ | 17⅛ | −1⅜ | 17⅛ |
| 4 | Barnsdall | 8½ | 8¼ | 8½ | .... | 8½ |
| 1 | Beatrice Creamery | 13¼ | 13¼ | 13¼ | .... | 12½ |
| 1 | Belg N Ry ptc pf (5.85) | 91 | 91 | 91 | +⅛ | 90¾ |
| 17 | Bendix Aviation | 13⅛ | 12 | 12¾ | +¼ | 12¾ |
| 3 | Benef Ind Ln (1½) | 14⅜ | 14⅛ | 14¼ | +¼ | 14 |
| 90 | Bethlehem Steel | 30 | 27½ | 29½ | +1 | 29⅜ |
| 2 | Bethlehem Steel pf | 51 | 50¾ | 50¾ | −3¼ | 50¾ |
| .70 | Bigelow-San | 21¾ | 21¾ | 21¾ | .... | 20 |
| 17 | Bohn Alum (1g) | 45⅜ | 43⅞ | 44⅜ | +½ | 44½ |
| 23 | Borden (1.60) | 23⅜ | 22½ | 23⅜ | +½ | 22¾ |
| 9 | Borg-Warner | 15½ | 14½ | 15¼ | +1⅛ | 15 |
| 26 | Briggs Mfg | 9 | 8½ | 9 | +⅜ | 8⅞ |
| 7 | Bristol-Myers (2.10b) | 34½ | 32⅞ | 34½ | +1½ | 34 |
| 10 | Bklyn-Man T | 29½ | 28¼ | 29⅜ | +⅞ | 29¼ |
| 5 | Bklyn Un Gas (5) | 64 | 63 | 63½ | .... | 63 |
| 2 | Bucyrus-Erie | 6⅝ | 6 | 6 | −½ | 5¾ |
| 3 | Budd Mfg | 5½ | 5½ | 5½ | +½ | 5¼ |
| .10 | Budd Mfg pf | 26⅞ | 26⅞ | 26⅞ | +¾ | 26 |
| 9 | Budd Wheel | 3⅝ | 3½ | 3⅝ | .... | 3½ |
| 4 | Bullard Co | 6½ | 6¼ | 6¼ | +¼ | 6 |
| 6 | Burr Ad Mach (.40) | 13½ | 13 | 13½ | +¼ | 13¼ |
| 1 | Butte & Sup | 1½ | 1½ | 1½ | .... | 1½ |
| 7 | Byers Co | 23 | 22⅝ | 22¾ | +¾ | 22 |
| | C | | | | | |
| 2 | Calif Pack | 20¾ | 20½ | 20½ | −1½ | 19⅛ |
| 6 | Callahan Z-Lead | 1⅛ | 1 | 1 | −⅛ | 1 |
| 11 | Calumet & Hecla | 5 | 4⅝ | 5 | +⅜ | 5 |
| 17 | Canada D G Ale (1) | 27¼ | 25½ | 26¾ | +1 | 26¾ |
| 27 | Canadian Pac | 12⅞ | 12⅜ | 12⅝ | +⅛ | 12⅞ |
| 3 | Cannon Mills (1.10b) | 27½ | 27 | 27½ | +1½ | 26⅛ |
| 85 | Case (J I) | 68⅝ | 64 | 67⅜ | +2½ | 67½ |
| 1.30 | Case (J I) pf (4) | 68 | 67 | 68 | −1 | 67¼ |
| *21 | Caterpil Tract | 20⅝ | 19¼ | 20½ | +1⅜ | 20⅛ |
| 230 | Celanese | 45½ | 43 | 44⅞ | +1 | 44⅞ |
| 4 | Cent Aguirre (1½a) | 31 | 30 | 30 | .... | 30 |
| 2 | Century Rib M | 8¼ | 8 | 8¼ | −⅛ | 8⅛ |
| .50 | Century Rib pf (7) | 80 | 80 | 80 | −8 | 80 |
| 137 | Cerro de Pas | 35¾ | 32¾ | 35 | +2 | 34¾ |
| 20 | Ches & Ohio (2.80) | 41 | 40¼ | 40½ | +¼ | 40½ |
| 5 | Ches Corp (2) | 34¼ | 33 | 34 | .... | 33⅞ |
| 9 | Chi & N W | 8 | 7½ | 8 | .... | 8 |
| 2 | Chi Gt West | 3½ | 3⅛ | 3½ | .... | 3⅛ |
| 18 | Chi M St P & P pf | 8¼ | 7⅞ | 8⅛ | +½ | 8 |
| 5 | Chi Pneu T | 6⅜ | 6⅛ | 6⅜ | .... | 6¼ |
| 2 | Chi Rk Is & P | 4⅜ | 4¼ | 4¼ | .... | 4¼ |
| 1 | C R I & P 6% pf | 5⅜ | 5⅜ | 5⅜ | +⅛ | 5¼ |
| 3 | C R I & P 7% pf | 6½ | 6¼ | 6¼ | +⅛ | 6⅜ |
| 1 | Chick Cot Oil (¾g) | 20 | 20 | 20 | +⅛ | 20 |
| 1 | Childs Co | 3⅜ | 3⅜ | 3⅜ | −⅛ | 3⅜ |
| 367 | Chrysler (1g) | 42⅜ | 39⅞ | 41⅝ | +⅜ | 41¼ |
| 1 | City Ice & F (2) | 15⅛ | 15⅛ | 15⅛ | +¼ | 15⅛ |
| 8 | City Strs | 1⅜ | 1⅜ | 1¼ | −⅛ | 1⅛ |
| 1 | City Strs ctf | 1 | 1 | 1 | −⅛ | 1¼ |
| .50 | Clark Equip | 7⅛ | 7½ | 7½ | −⅛ | 7⅞ |
| 5 | Coca-Cola (6) | 95½ | 94⅛ | 95½ | +1 | 95¼ |
| 12 | Colgate-Palm | 13½ | 13 | 13½ | +⅛ | 13⅛ |
| 10 | Coll & Aik | 18 | 17¼ | 18 | +⅛ | 17⅝ |
| 2 | Col Fuel & Ir | 5¼ | 5¼ | 5¼ | −⅛ | 5 |
| 31 | Colum G & El (½f) | 13⅝ | 12¾ | 13⅛ | .... | 13 |
| 2 | Colum Carb (2) | 53⅝ | 53⅝ | 53⅝ | +1⅜ | 53⅛ |
| 2 | Coml Credit | 15⅛ | 15 | 15⅛ | +⅜ | 15 |
| 8 | Coml Invest Tr (2) | 34¾ | 34⅛ | 34¾ | −⅛ | 34½ |
| 253 | Coml Solv (.60) | 33⅜ | 31⅝ | 33¼ | +1⅜ | 33⅛ |
| 75 | Com'wth & Sou | 2¼ | 2⅛ | 2⅛ | −⅛ | 2⅛ |
| 2 | Com'wth & Sou pf (6) | 29 | 28¼ | 28¼ | +⅛ | 28⅛ |
| 15 | Congoleum-Na (1) | 23¼ | 22¾ | 23 | .... | 23 |
| 1 | Congress Cig (1) | 8⅝ | 8⅝ | 8⅝ | −⅝ | 8⅛ |
| .10 | Conn Ry & Ltg (4½) | 52 | 52 | 52 | −1 | 51½ |
| 1 | Consol Cigar | 7½ | 7½ | 7½ | +¼ | 7¼ |
| 6 | Con Film pf | 9⅝ | 9½ | 9½ | +⅜ | 9½ |
| 60 | Con Gas (3) | 42 | 40½ | 41½ | +⅛ | 41½ |
| 17 | Con Gas pf (5) | 85 | 83 | 85 | +2 | 85 |
| 73 | Con Oil | 12 | 11⅛ | 11¾ | +⅛ | 11¾ |
| 5 | Con Text | 1¼ | 1⅛ | 1¼ | +⅛ | 1⅛ |
| 2 | Container A | 7⅛ | 6⅞ | 7⅛ | −⅛ | 7 |
| 1 | Container B | 2¼ | 2¼ | 2¼ | .... | 2¼ |
| 9 | Cont Bak A | 10 | 9⅝ | 10 | +¼ | 9½ |
| 2 | Cont Bak B | 1½ | 1½ | 1½ | .... | 1½ |
| 11 | Cont Can (2½) | 65¼ | 64⅝ | 64⅝ | +⅛ | 64½ |
| 1 | Cont Diam Fib | 7½ | 7½ | 7½ | −⅜ | 8⅛ |
| 28 | Cont Ins (1.20) | 27½ | 25 | 27 | +1⅞ | 27 |
| 5 | Cont Mot | 1½ | 1⅜ | 1⅜ | −⅛ | 1⅜ |
| 101 | Cont Oil Del | 17⅝ | 17 | 17⅝ | +½ | 17⅝ |
| 26 | Corn Prod (3a) | 79 | 76 | 78¼ | +3 | 78 |
| .10 | Corn Prod pf (7) | 138¼ | 138¼ | 138¼ | +1¼ | 137 |
| 2 | Coty | 4 | 3⅞ | 3⅞ | −⅛ | 3⅝ |
| 4 | Cream of Wh (2¼b) | 27⅞ | 27⅝ | 27⅞ | +⅛ | 27⅝ |
| 13 | Crosley Rad | 11 | 10⅛ | 10⅞ | +⅜ | 10⅝ |
| 13 | Crown Cork | 33¼ | 30 | 33¼ | +2¼ | 32½ |
| 6 | Crown Zeller | 5 | 4⅝ | 4⅞ | +⅛ | 4½ |
| 3 | Cuba Co | 1⅜ | 1⅜ | 1⅜ | +⅛ | 1⅛ |
| 5 | Cuban-Am Sug | 4¼ | 4 | 4¼ | +⅛ | 4 |
| 2 | Cudahy Pack (2½) | 40½ | 40 | 40½ | +1 | 40 |
| 6 | Curtis Pub | 17 | 16½ | 17 | .... | 16 |
| 1 | Curtis Pub pf | 42 | 42 | 42 | −1¾ | 42 |
| 27 | Curtiss-Wright | 2⅝ | 2⅜ | 2½ | .... | 2½ |
| 2 | Curtiss-Wr A | 4⅞ | 4⅞ | 4⅞ | +⅛ | 4⅞ |
| 1 | Cutler-Ham | 11 | 11 | 11 | −1 | 11 |
| | D | | | | | |
| 72 | Deere & Co | 31⅜ | 29¼ | 31 | +1¼ | 31 |
| 1 | Deere & Co pf (.20) | 11⅝ | 11⅝ | 11⅝ | +¼ | 11 |
| 16 | Del & Hud | 52 | 50 | 50¼ | −⅜ | 50⅛ |
| 19 | Del Lack & W | 23¼ | 22½ | 23 | .... | 22⅝ |
| 2 | Devoe & Ray A | 30 | 29½ | 30 | .... | 29⅝ |
| 5 | Diamond Mat (1) | 25½ | 24⅝ | 25½ | +⅜ | 25¼ |
| 99 | Dome Mines (1.80b) | 38¼ | 37 | 37 | −⅞ | 37 |
| 4 | Diminion Strs (1.20) | 20½ | 20 | 20⅝ | +⅜ | 20 |
| 7 | Douglas Airc (¾) | 13⅝ | 13⅛ | 13½ | +⅛ | 13⅝ |
| 2 | Dunhill Int | 8 | 8 | 8 | +1⅛ | 8 |
| 61 | Du Pont de N (2) | 78⅜ | 76⅞ | 78⅛ | +⅞ | 78 |
| | E | | | | | |
| 3 | Eastman Kod (3) | 74½ | 74½ | 74½ | +1½ | 73¼ |
| .10 | East Kod pf (6) | 127⅜ | 127⅜ | 127⅜ | +1⅜ | 125⅞ |
| 4 | Eaton Mfg (.20g) | 11⅝ | 11⅝ | 11⅝ | +¼ | 11 |
| 41 | Eitingon Sch | 2⅝ | 2½ | 2½ | −⅛ | 2⅜ |
| 5 | Eiting Sch pf | 20¼ | 20 | 20 | −⅛ | 19¾ |
| 7 | El & Mus | 3½ | 3⅜ | 3½ | .... | 3½ |
| 16 | El Auto L | 15¼ | 13⅞ | 15 | +1 | 14⅞ |
| .70 | El Auto L pf (7) | 75 | 75 | 75 | .... | 70 |
| 1 | El Boat | 3⅜ | 3⅜ | 3⅜ | .... | 3⅜ |
| 24 | El Pow & Lt | 6¼ | 5⅝ | 6 | .... | 6 |
| 3 | El P & L pf | 13¼ | 12⅞ | 12⅞ | −1¼ | 12½ |
| 5 | El Stor Bat (2) | 38¼ | 38⅛ | 38¼ | .... | 37½ |
| 1 | Elk Horn Coal | 1⅛ | 1⅛ | 1⅛ | .... | 1 |
| 2 | Elk Horn C pf | 1⅝ | 1½ | 1½ | .... | 1½ |
| 2 | Eng Pub Svc | 5⅞ | 5⅝ | 5⅞ | +⅛ | 5¼ |
| 2 | Eng P S pf ww | 17 | 17 | 17 | −¼ | 16½ |
| 4 | Equit Office Bldg (1) | 9⅝ | 8¾ | 9⅝ | .... | 8¾ |
| 8 | Erie R R | 15¼ | 15 | 15⅛ | +⅜ | 15⅛ |
| 1 | Eureka Vac Cl | 7⅛ | 7⅛ | 7⅛ | .... | 7 |
| 2 | Evans Prod | 3½ | 3⅜ | 3½ | −⅜ | 3¼ |
| .70 | Exchange Buff (¼) | 9 | 8 | 8 | −1 | 7½ |
| | F | | | | | |
| 1 | Fed Wat Serv A | 2¼ | 2¼ | 2¼ | +⅛ | 2¼ |
| 17 | Fid P Fire Ins (1.20) | 27¾ | 25½ | 26½ | +1½ | 26⅛ |
| 26 | Firestone T & R (.40) | 21⅝ | 19¾ | 21 | +1 | 21 |
| 4 | First Nat Strs (2½) | 53 | 51¼ | 53 | .... | 51¼ |
| 2 | Foster Wheel | 14⅜ | 14⅜ | 14⅜ | +¾ | 14¾ |
| 1 | Foundation | 10⅛ | 10⅛ | 10⅛ | −⅜ | 11 |
| 4 | Fourth Nat Inv (.95g) | 19 | 18¾ | 19 | .... | 19 |
| 5 | Fox Film New | 14⅞ | 14½ | 14⅞ | +⅜ | 14½ |
| 11 | Freeport Tex (2) | 45 | 43⅞ | 45 | +⅛ | 44¾ |
| 1 | Freeport Tex pf (6) | 149½ | 149½ | 149½ | +¼ | 143 |
| | G | | | | | |
| 2 | Gabriel A | 3 | 3 | 3 | +⅜ | 2½ |
| 6 | Gen Am Inv | 7⅜ | 7⅜ | 7⅜ | −⅜ | 7⅜ |
| 2 | Gen Am Inv pf (6) | 66 | 65 | 65 | −4 | 60 |
| 3 | Gen Am Trans (1) | 30 | 29¼ | 30 | +½ | 29¾ |
| 14 | Gen Asphalt | 14⅜ | 13⅞ | 14⅛ | +½ | 14½ |
| 6 | Gen Bak (1) | 13⅞ | 13⅛ | 13⅞ | .... | 13 |
| 18 | Gen Bronze | 6⅜ | 6⅜ | 6½ | +⅛ | 6⅜ |
| 2 | Gen Cable | 4⅛ | 4⅛ | 4⅛ | −⅛ | 4 |
| 1 | Gen Cable pf | 16 | 16 | 16 | −4 | 14 |
| 1 | Gen Cigar (4) | 29 | 29 | 29 | −⅛ | 29¼ |
| 328 | Gen Elec (.40) | 20¼ | 18⅞ | 19¾ | +½ | 19¾ |
| 15 | Gen Elec spl (.60) | 12 | 11⅞ | 12 | .... | 11⅞ |
| 14 | Gen Foods (1.80) | 35 | 34⅛ | 34⅝ | +⅛ | 34⅝ |
| 20 | Gen G & El A | 1 | ⅞ | 1 | +⅛ | ⅞ |
| 1 | Gen Mills (3) | 64½ | 64½ | 64½ | −⅛ | 64 |
| 323 | Gen Mot (1) | 28⅝ | 26⅞ | 28 | +½ | 27⅞ |
| 2 | Gen Mot pf (5) | 87 | 87 | 87 | −⅞ | 86 |
| 4 | Gen Out Adv | 4¼ | 4¼ | 4¼ | .... | 4⅛ |
| 1 | Gen Out Adv A | 8¼ | 8¼ | 8¼ | −½ | 7⅝ |
| 1 | Gen Ry Sig (1) | 30¾ | 30¾ | 30¾ | −¼ | 30 |
| 3 | Gen Real & Ut | 1⅜ | 1⅜ | 1⅜ | .... | 1½ |
| 1 | Gen Real & U pf | 13½ | 13½ | 13½ | −1⅛ | 13½ |
| .30 | Gen Stl Cast pf | 28½ | 26 | 26 | −1½ | 25 |
| 32 | Gillette (1.053) | 11⅞ | 11 | 11½ | .... | 11⅝ |
| 2 | Gimbel Bros | 4¼ | 4¼ | 4¼ | .... | 4⅛ |
| 2 | Gimbel pf | 15½ | 15½ | 15½ | .... | 15⅜ |
| 4 | Glidden Co | 16 | 15⅝ | 15¾ | +½ | 15⅝ |
| .20 | Glidden pr pf (7) | 85 | 85 | 85 | +1 | 80¾ |
| 10 | Gobel | 7¼ | 6⅞ | 7⅛ | +⅛ | 7 |
| 3 | Gold Dust (1.20) | 18 | 17¾ | 18 | .... | 17¾ |
| 39 | Goodrich | 13⅞ | 12¼ | 13⅝ | +⅞ | 13⅝ |
| 89 | Goodyear T & R | 32½ | 29⅞ | 31½ | +½ | 31 |
| 1 | Goth Silk H | 8⅛ | 8⅛ | 8⅛ | .... | 8⅛ |
| 6 | Graham-Paige | 2⅝ | 2½ | 2⅝ | .... | 2⅝ |
| 6 | Granby Con M | 9⅝ | 8⅞ | 9½ | +⅜ | 9⅛ |
| 2 | Grand Union | 4½ | 4⅜ | 4½ | .... | 4½ |
| 1 | Granite C Stl (1) | 23¼ | 23½ | 23½ | +⅞ | 22⅛ |
| 1 | Grant (W T) (1) | 26¼ | 26¼ | 26¼ | +¼ | 26 |
| 38 | Gt No Ir Ore ctf | 10 | 9 | 9¾ | +¼ | 9¾ |
| 42 | Gt No Ry pf | 19¾ | 18¼ | 19½ | +¾ | 19⅝ |
| 53 | Gt West Sug (2.40) | 37¾ | 36 | 37⅜ | +⅞ | 37⅛ |
| .10 | Gt West Sug pf (7) | 107½ | 107½ | 107½ | −⅛ | 107½ |
| 10 | Grigsby-Grun | 1¾ | 1¾ | 1¾ | .... | 1¾ |
| .20 | Gulf Sta Stl pf | 40 | 40 | 40 | +5 | 35 |
| | H | | | | | |
| 3 | Hahn Dept Strs | 4⅝ | 4⅝ | 4⅝ | +⅛ | 4½ |
| 4 | Harb-Walker | 14 | 14 | 14 | −¼ | 14 |
| 2 | Hayes Body | 1¼ | 1¼ | 1¼ | .... | 1¼ |
| 9 | Hazel-Atlas Gl (4) | 77 | 74⅞ | 77 | +2½ | 77 |
| 8 | Hercules Pow (1½) | 50 | 48 | 50 | +2¾ | 49 |
| .20 | Hercules Pow pf (7) | 105 | 104¾ | 105 | +¾ | 106 |
| 1 | Hersh cv pf (5b) | 86 | 86 | 86 | .... | 86 |
| 3 | Holland F | 5 | 4⅝ | 5 | +⅜ | 4⅝ |
| 3 | Hollander | 6⅝ | 5½ | 6⅜ | +⅜ | 5⅛ |
| 5 | Homestake M (18b) | 370 | 360 | 368 | −3½ | 360 |
| 1 | Houd-Her B | 3 | 3 | 3 | .... | 2⅞ |
| 5 | Houston Oil | 24 | 23 | 23¾ | +⅜ | 23 |
| 1 | Houston Oil new | 4⅜ | 4⅜ | 4⅜ | +¼ | 4⅜ |
| 3 | Howe Sound (1) | 30⅛ | 29 | 30⅛ | +1⅜ | 30 |
| 10 | Hudson Mot | 10½ | 10 | 10½ | +⅜ | 10¼ |
| 8 | Hupp Mot | 4 | 3¾ | 4 | .... | 3⅞ |
| | I | | | | | |
| 25 | Illinois Cent | 26½ | 24¾ | 25¾ | +1 | 25½ |
| 18 | Indust Ray (4) | 72¼ | 70⅜ | 72¼ | +1¼ | 71 |
| 4 | Inger Rand (1½) | 53 | 52⅛ | 53 | +½ | 53 |
| 2 | Inland Stl | 30 | 30 | 30 | +2 | 30 |
| 11 | Inspirat Cop | 5½ | 5⅛ | 5½ | +⅛ | 5⅜ |
| 2 | Interb Rap T | 9⅛ | 9⅛ | 9⅛ | −⅛ | 9⅛ |
| 4 | Interlake Ir | 5¼ | 5¼ | 5¼ | −¼ | 5¼ |
| 4 | Int Bus Mach (6) | 137¾ | 137 | 137 | −1 | 137 |
| 4 | Int Carriers (.20) | 5⅛ | 4⅞ | 4⅞ | −⅜ | 5 |
| 8 | Int Cement | 29½ | 27¾ | 29½ | +1 | 28½ |
| 57 | Int Harvest (.60) | 38¼ | 36⅜ | 38 | +1 | 37⅞ |
| 8 | Int Hydro-El A | 6 | 5⅞ | 6 | .... | 6 |
| 127 | Int Nick Can | 19⅜ | 18⅜ | 19⅜ | +½ | 19¼ |
| 2 | Int Pap & P pf | 10 | 9½ | 10 | +¼ | 9⅝ |
| 1 | Int Salt (1½) | 22⅞ | 22⅞ | 22⅞ | .... | 22½ |
| 90 | Int Silver pf | 52 | 51½ | 52 | −¼ | 50 |
| 273 | Int Tel & Tel | 13¼ | 12 | 12⅞ | +⅜ | 12⅞ |
| 1 | Interst Dept Strs | 4 | 4 | 4 | −¼ | 3½ |
| 10 | Int D Strs pf | 21½ | 21½ | 21½ | .... | 19 |
| | J | | | | | |
| 2 | Jewel Tea (3) | 28¾ | 27½ | 27½ | +½ | 27 |
| 63 | Johns-Manville | 50½ | 47¼ | 49½ | +1½ | 49½ |
| .30 | Jones & L Stl pf (1) | 54 | 54 | 54 | −2 | 56 |
| | K | | | | | |
| 1 | Kan City Sou | 11½ | 11½ | 11½ | .... | 11½ |
| 1 | Kan City Sou pf | 17⅞ | 17⅞ | 17⅞ | +⅜ | 16 |
| 1 | Keith-A Orph pf | 15 | 15 | 15 | −5 | 15 |
| 19 | Kelly-Spring | 3⅜ | 2¾ | 3 | +¼ | 3 |
| 2 | Kelvinator | 11 | 10⅞ | 11 | .... | 11 |
| 102 | Kennecott | 21¼ | 20 | 20⅞ | +⅜ | 20⅞ |
| 1 | Kimberly-Cl | 15 | 15 | 15 | .... | 14 |
| 6 | Kresge (S S) (.20g) | 11½ | 11¼ | 11½ | +⅛ | 11¼ |
| 20 | Kresge Dept Strs | 2⅜ | 2⅜ | 2⅜ | .... | 2¾ |
| 17 | Kroger Groc (1) | 21⅞ | 20¼ | 21⅞ | +1⅛ | 21¼ |
| | L | | | | | |
| 7 | Lambert (4) | 27⅞ | 27¼ | 27⅞ | +1⅛ | 28 |
| .50 | Lane Bryant | 5 | 4½ | 5 | +½ | 4½ |
| 1 | Lee Rub & T | 7⅛ | 7⅛ | 7⅛ | +½ | 7⅛ |
| 10 | Leh Val RR | 14⅜ | 14 | 14½ | +½ | 14¼ |
| 2 | Lehman Corp (2.40) | 65⅜ | 65 | 65⅜ | +⅜ | 65 |
| 12 | Lehn & Fink (2) | 16¾ | 16 | 16¾ | +⅜ | 16⅛ |
| 34 | Libbey-O Ford Gl (.30g) | 29¾ | 28½ | 29¾ | +⅝ | 29 |
| 4 | Life Savers (1.60) | 18¼ | 17¾ | 18¼ | +½ | 18¼ |
| 18 | Ligg & My B (5b) | 89¼ | 87½ | 89¼ | +⅛ | 88 |
| 25 | Liquid Carb | 25⅛ | 23⅞ | 25⅛ | +1⅛ | 25 |
| 8 | Loew's (1) | 28⅝ | 27½ | 28⅝ | +⅝ | 28⅜ |
| 1 | Loew's pf (6½) EX | 70 | 70 | 70 | +3⅛ | 65 |
| 1 | Loft | 2¼ | 2⅛ | 2¼ | +⅛ | 2⅛ |
| 3 | Loose-Wil Bis (2) | 36⅜ | 36⅜ | 36⅜ | +⅜ | 36⅜ |
| 34 | Lorillard (P) (1.20) | 19 | 18⅝ | 19 | .... | 18⅝ |
| 12 | Louisv & Nash | 41½ | 39 | 41½ | +1½ | 40½ |
| 8 | Ludlum Stl | 12 | 11 | 12 | +1 | 11⅝ |
| | M | | | | | |
| 7 | Mack Trucks (1) | 26⅞ | 26¼ | 26½ | +¼ | 26½ |
| 12 | Macy (R H) (2) | 47⅝ | 46⅜ | 46⅜ | −1 | 47½ |
| 3 | Mad Sq Gar vtc | 2⅜ | 2½ | 2⅝ | .... | 2½ |
| .20 | Mallinson pf | 10 | 10 | 10 | +2 | 8 |
| 5 | Manh Ry Mod gtd | 16⅛ | 15½ | 16⅛ | +⅛ | 16 |
| 1 | Manh Shirt | 12½ | 12½ | 12½ | .... | 12⅝ |
| 1 | Maracaibo Oil | 2 | 2 | 2 | −½ | 2 |
| 14 | Marine Midl (.40) | 6⅝ | 6½ | 6⅝ | +⅛ | 6½ |
| 2 | Marsh Field | 14 | 14 | 14 | .... | 13⅛ |
| 17 | Math Alkali (1½) | 39⅝ | 38¼ | 39⅜ | +1⅜ | 39 |
| 4 | May Dept Strs (1) | 27 | 26½ | 27 | −⅜ | 26 |
| 9 | Maytag | 4⅝ | 4 | 4⅝ | +⅜ | 4½ |
| 3.30 | Maytag 1 pf (1½g) | 55 | 50 | 53⅞ | +3⅞ | 53⅞ |
| 13 | Maytag pf ww | 12⅛ | 10 | 12 | +2 | 11 |
| 8 | McCrory Strs | 1⅛ | 1 | 1 | .... | 1 |
| 210 | McIntyre Porc (1⅞b) | 47¼ | 44½ | 46⅝ | +⅛ | 46¼ |
| 4 | McKeesport T (4) | 78 | 76½ | 78 | +3 | 76¾ |
| 13 | McKess & Rob | 6¼ | 5⅞ | 6¼ | +⅛ | 6⅛ |
| 2 | McKess & Rob pf | 14½ | 13⅞ | 13⅞ | −⅛ | 13⅞ |
| 3 | McLellan Strs | 1⅛ | 1 | 1 | .... | 1 |
| 1.30 | McLell Strs pf | 8¼ | 8¼ | 8¼ | +⅛ | 8 |
| 1 | Melville Shoe (1.20) | 26 | 26 | 26 | .... | 25⅞ |
| 2 | Mengel | 9 | 9 | 9 | +⅛ | 9 |
| .40 | Mengel pf | 32 | 31 | 32 | +1½ | 30 |
| 2 | Mesta Mach (1) | 16½ | 16½ | 16½ | +⅛ | 16 |
| .10 | Mex Pete | 55 | 55 | 55 | −5 | 55 |
| 5 | Miami Cop | 5⅛ | 4⅞ | 4⅞ | −⅛ | 5 |
| 14 | Mid-Cont Pet | 12⅝ | 12 | 12⅝ | +⅝ | 12¼ |
| 1 | Midland Stl | 10⅜ | 10⅜ | 10⅜ | −⅛ | 11 |
| 2 | Minn-Mol Imp | 2⅞ | 2⅞ | 2⅞ | −⅛ | 2⅝ |
| 1 | Minn-M Imp pf | 15 | 15 | 15 | .... | 13 |
| 1 | Minn St P & S S M | 1⅛ | 1⅛ | 1⅛ | .... | 1 |
| 3 | Mo-Kan-T | 8¾ | 8 | 8¾ | +¾ | 8⅛ |
| 2 | Mo-K-T pf | 18¼ | 18 | 18 | −½ | 18 |
| 8 | Mo Pac | 4¼ | 4⅛ | 4¼ | +⅛ | 4 |
| 8 | Mo Pac pf | 5¼ | 5 | 5 | .... | 5 |
| 1 | Mohawk Cpt | 13 | 13 | 13 | .... | 12 |
| 7 | Monsanto Chem (1¼) | 65 | 64 | 65 | −½ | 64 |
| 163 | Montgom Ward | 19⅝ | 18¼ | 19⅝ | +1 | 19¼ |
| 7 | Mother Lode | 1 | ⅞ | 1 | .... | ⅞ |
| 8 | Moto Met Gau | 3⅞ | 3¾ | 3⅞ | .... | 3⅞ |
| 3 | Motor Prod | 24¼ | 23½ | 24¼ | +⅜ | 24 |
| 1 | Mullins Mfg | 5 | 5 | 5 | −¼ | 4½ |
| .30 | Mullins pf | 13 | 13 | 13 | +1⅞ | 12 |
| 5 | Murray Corp | 5 | 4⅞ | 5 | .... | 4¾ |
| | N | | | | | |
| 19 | Nash Mot (1) | 19½ | 18½ | 19½ | +1 | 19 |
| 2 | Nat Acme | 4 | 4 | 4 | .... | 4 |
| 36 | Nat Biscuit (2.80) | 44 | 42⅛ | 44 | +1¼ | 43⅝ |
| 17 | Nat Cash R A | 15⅜ | 14 | 15 | .... | 14⅝ |
| 25 | Nat Dairy Pr (1.20) | 15⅛ | 14⅜ | 15⅛ | +½ | 15 |
| 262 | Nat Distill | 93⅝ | 87 | 91⅜ | +4⅜ | 91⅛ |
| 2 | Nat Lead (5) | 128 | 128 | 128 | +1 | 127½ |
| 18 | Nat P & L (1) | 11⅛ | 10⅝ | 11 | +¼ | 10⅞ |
| 12 | Nat Steel (1) | 38½ | 37 | 38 | +1½ | 37½ |
| 3 | Nat Supply | 12¾ | 12½ | 12¾ | −½ | 12 |
| 4 | Nat Tea (.60) | 17 | 16¾ | 16⅞ | −⅜ | 16¾ |
| 148 | N Y Central | 33⅛ | 30⅝ | 32¼ | +¾ | 32¼ |
| 5 | N Y C & St L | 15½ | 15 | 15¼ | +¼ | 15 |
| 7 | N Y C & St L pf | 18¼ | 18 | 18¼ | +1½ | 17¾ |
| .20 | N Y Dock | 4⅜ | 4⅜ | 4⅜ | +¼ | 4⅛ |
| 1 | N Y Investors | ⅝ | ⅝ | ⅝ | −⅛ | ⅝ |
| 12 | N Y N H & H | 16⅝ | 15½ | 16¼ | +⅞ | 16 |
| 2 | N Y Ont & W | 9⅛ | 9 | 9 | .... | 8½ |
| 3 | N Y Shipbldg (.40) | 11¼ | 11 | 11¼ | .... | 11⅛ |
| .10 | N Y Steam $6 pf (6) | 88½ | 88½ | 88½ | .... | 75½ |
| 14 | Noranda Mines (½g) | 34⅜ | 33⅜ | 34⅜ | +⅞ | 34 |
| 2 | N & W (8) | 149 | 149 | 149 | −½ | 147½ |
| .20 | N & W pf (4) | 83 | 83 | 83 | +2 | 81 |
| 6 | Norfolk Sou | 1¼ | 1 | 1 | −¼ | 1 |
| 9 | No Am Aviation | 5½ | 5¼ | 5½ | .... | 5⅝ |
| 26 | North Am (8%f) | 17⅜ | 17 | 17½ | +⅛ | 17¼ |
| 3 | North Am pf (3) | 38 | 37 | 37 | −1 | 36½ |
| 11 | Northern Pac | 20⅝ | 18⅞ | 20 | +¼ | 19¾ |
| 5 | Norwalk T & R | 3⅛ | 3 | 3⅛ | +⅛ | 3⅛ |
| | O | | | | | |
| 44 | Ohio Oil | 15 | 14⅜ | 14⅞ | .... | 14⅝ |
| 13 | Oliver Farm | 4⅜ | 4¼ | 4⅜ | +¼ | 4¼ |
| 1 | Oliver Farm pr pf | 14½ | 14½ | 14½ | .... | 14 |
| 5 | Otis Elev (.60) | 13¼ | 13¼ | 13¼ | −⅛ | 13 |
| 4 | Otis Steel | 4⅝ | 4¼ | 4¼ | −⅛ | 4 |
| 7 | Owens-Ill Gl (2½b) XD | 76 | 75 | 76 | +¾ | 75¼ |
| | P | | | | | |
| 5 | Pac G & E (1½) | 19½ | 19¼ | 19¼ | .... | 19¼ |
| 2 | Pac Ltg (3) | 25¼ | 25¼ | 25¼ | +⅛ | 25⅛ |
| 1 | Pac T & T pf (6) | 108 | 108 | 108 | +1½ | 105 |
| 34 | Packard Motor | 3⅞ | 3⅝ | 3⅞ | +⅛ | 3¾ |
| 2 | Pac West Oil (¼) | 7⅜ | 7⅛ | 7⅜ | +⅜ | 7¼ |
| 94 | Param Publix ctf | 2⅛ | 1⅞ | 2 | +⅜ | 2 |
| 3 | Park & Tilford | 29¼ | 29 | 29 | .... | 29 |
| 8 | Park Utah | 3 | 2⅞ | 3 | .... | 3 |
| 3 | Pathe Exch | 1⅛ | 1⅛ | 1⅛ | −¼ | 1⅛ |
| 1 | Pathe Exch A | 8⅛ | 8⅛ | 8⅛ | .... | 8 |
| 25 | Patino Min | 19⅜ | 18⅝ | 19⅛ | +⅜ | 18⅞ |
| 5 | Peerless Corp | 4 | 3⅞ | 3⅞ | −⅛ | 3¾ |
| 318 | Peerless Corp rts | ⅛ | 1/16 | ⅛ | .... | |
| 3 | Penick & Ford (2) | 55 | 54½ | 55 | +1 | 55 |
| 14 | Penney (J C) (1.20) | 42⅜ | 42⅛ | 42⅜ | +1 | 42⅛ |
| 18 | Penn R R (½g) | 27¼ | 25⅜ | 26⅝ | +⅞ | 26⅜ |
| 6 | Peoples Gas L & C | 29 | 28¼ | 28½ | −1 | 28⅛ |
| 2 | Petro Corp | 10⅝ | 10½ | 10½ | +¼ | 10⅛ |
| 41 | Phelps Dodge | 16 | 15⅛ | 15⅝ | .... | 15½ |
| 1 | Phila Co 6% pf (3) | 28 | 28 | 28 | +½ | 28 |
| .30 | Phila Rap Tr pf | 5¼ | 5¼ | 5¼ | +⅛ | 4¾ |
| 3 | Phila R C & I | 4⅞ | 4⅝ | 4⅞ | .... | 4¾ |
| 43 | Phillips Pet | 15⅞ | 15¼ | 15⅞ | +⅜ | 15⅝ |
| 1 | Pierce Ar A | 2½ | 2½ | 2½ | −¼ | 2⅛ |
| 2 | Pierce Oil | ¾ | ¾ | ¾ | .... | |
| 3 | Pills Flour (1) | 20½ | 20¼ | 20½ | .... | 20 |
| 1 | Pirelli (2.57g) | 66⅛ | 66⅛ | 66⅛ | +1 | .... |
| 5 | Pitt Scr & B | 7¼ | 6½ | 7¼ | +¾ | 7 |
| .60 | Pitt United pf | 38 | 38 | 38 | .... | 38 |
| 22 | Plymouth Oil | 14⅜ | 13⅞ | 14⅜ | +⅜ | 14¼ |
| 70 | Postal T & C pf | 21¾ | 19¼ | 21¼ | +1⅞ | 20¾ |
| 12 | Procter & Gam (1¾) | 40⅝ | 39⅞ | 40 | −½ | 40 |
| .40 | Procter & G pf (5) | 106½ | 106½ | 106½ | .... | 106 |
| 3 | Prod & Ref | ⅞ | ⅞ | ⅞ | .... | ⅞ |
| 8 | Pub Svc N J (2.80) | 38 | 37⅜ | 38 | +¾ | 38 |
| 1 | Pub Svc N J 8% pf (8) | 110 | 110 | 110 | −1⅛ | 102 |
| 1 | Pub Svc N J 6% pf (6) | 87⅛ | 87⅛ | 87⅛ | −⅛ | 87⅛ |
| 1 | Pub Svc N J $5 pf (5) | 70 | 70 | 70 | −1 | 69 |
| 1 | Pub Svc El & G pf (5) | 94 | 94 | 94 | .... | 90 |
| 14 | Pullman (3) | 45¼ | 44⅜ | 45 | −½ | 44⅜ |
| 16 | Pure Oil | 12⅜ | 11⅝ | 12 | .... | 12 |
| 2 | Purity Bak (1) | 14⅝ | 14⅛ | 14⅝ | +½ | 14⅜ |
| | R | | | | | |
| 98 | Radio | 7⅜ | 6¾ | 7⅛ | +¾ | 7 |
| 10 | Radio pf B | 16⅜ | 15½ | 16 | +⅛ | 16 |
| 1 | Radio pf | 25 | 25 | 25 | .... | 23¾ |
| 2 | Radio-Keith-O | 2½ | 2½ | 2½ | .... | 2¼ |
| 3 | Reading Co (1) | 49⅜ | 46 | 49⅜ | +1¼ | 47½ |
| 2 | Real Silk | 10½ | 10½ | 10½ | .... | 9½ |
| 1 | Reis & Co | 2⅞ | 2⅞ | 2⅞ | −⅛ | 2½ |
| .10 | Reis 1 pf | 11 | 11 | 11 | −1 | 11 |
| 6 | Rem Rand | 7 | 6⅝ | 7 | .... | 6⅞ |
| 7 | Reo Mot | 3⅛ | 3 | 3 | .... | 2⅞ |
| 52 | Repub Stl | 13 | 12 | 12⅞ | +⅜ | 12⅞ |
| 2 | Rep Stl cv pf | 27 | 25¾ | 27 | +1 | 26½ |
| 1 | Reynolds Met (1) | 14⅞ | 14⅞ | 14⅞ | −⅛ | 14¾ |
| 42 | Rey Tob B (3) | 47¼ | 46 | 47 | +⅛ | 46½ |
| 15 | Roan Ant Cop | 25¼ | 24⅝ | 25¼ | +⅛ | 24⅞ |
| 1 | Rossia Ins | 4⅝ | 4⅝ | 4⅝ | .... | 4½ |
| 1 | Royal Dut (1.075g) | 34 | 34 | 34 | −¼ | 34 |
| | S | | | | | |
| .20 | Safe Strs 7% pf (7) | 99 | 98½ | 98½ | −½ | 98 |
| 19 | St Jos Lead | 28¼ | 27¼ | 28¼ | +⅜ | 27¾ |
| 3 | St L-San F | 2⅝ | 2⅜ | 2⅝ | −⅛ | 2½ |
| 2 | St L-San F pf | 3 | 3 | 3 | .... | 2⅞ |
| 143 | Schenley Distill | 36⅞ | 34⅜ | 36½ | +1½ | 36⅜ |
| 2 | Schulte Ret | 4½ | 4⅜ | 4⅜ | −⅛ | 4¼ |
| .20 | Seaboard Air | 40 | 40 | 40 | .... | 40 |
| 6 | Seab Air pf | 1⅜ | 1¼ | 1¼ | −⅛ | 1⅛ |
| 37 | Seaboard Oil (.60) | 36½ | 33⅜ | 35½ | +1¾ | 35½ |
| 123 | Sears Roeb | 39⅛ | 36⅞ | 38½ | +1¼ | 38¼ |
| 3 | Seneca Cop | 1½ | 1½ | 1½ | .... | 1½ |
| 4 | Servel | 4½ | 4 | 4 | .... | 4 |
| 5 | Sharp & Dohme | 5¼ | 5 | 5¼ | +⅛ | 5⅛ |
| 10 | Shattuck (F G) (.24) | 7⅛ | 7 | 7⅛ | +⅛ | 7⅛ |
| 12 | Shell Union | 7⅜ | 7⅛ | 7⅜ | +¼ | 7⅛ |
| 11 | Simmons | 17¾ | 16⅞ | 17⅜ | +⅜ | 17½ |
| 11 | Simms Pet (¼g) | 10⅞ | 10¼ | 10⅞ | .... | 10½ |
| 3 | Skelly Oil | 7⅝ | 7⅝ | 7⅝ | .... | 7¼ |
| 7 | Snider Pack | 5⅝ | 5 | 5 | .... | 5 |
| 84 | Socony-Vacuum | 12 | 11¼ | 11⅞ | .... | 11⅝ |
| 49 | So P R Sug (2.40) | 42¾ | 39⅞ | 42⅜ | +3 | .... |
| 18 | Sou Cal Ed (2) | 18¼ | 17½ | 17½ | −½ | 17½ |
| 49 | Sou Pac | 20¼ | 19 | 19⅞ | +⅛ | 19½ |
| 55 | Sou Ry | 22½ | 20⅝ | 21⅝ | +⅞ | 21⅝ |
| 15 | Sou Ry pf | 24⅛ | 23 | 24 | +⅛ | 23⅞ |
| .50 | Spald 1 pf | 36 | 35 | 35 | −1 | 33⅛ |
| 5 | Sparks With | 4⅛ | 4 | 4 | −⅛ | 4 |
| .20 | Spear & Co | 2 | 2 | 2 | +⅛ | 1⅜ |
| 12 | Sperry Corp | 5⅜ | 5¼ | 5¼ | −⅛ | 5⅛ |
| 2 | Spiegel May Stern | 15½ | 15 | 15½ | +⅛ | 15 |
| 138 | Std Brands | 24 | 22⅞ | 23⅞ | +⅜ | 23½ |
| 1 | Std Brands pf (7) | 121⅞ | 121⅞ | 121⅞ | −1 | 121⅞ |
| 2 | Std Com Tob | 5⅝ | 5⅝ | 5⅝ | .... | 5⅛ |
| 12 | Std G & El | 9½ | 8⅞ | 9½ | +⅜ | 9¼ |
| 4 | Std G & E pf | 10⅝ | 10⅛ | 10½ | +½ | 10 |
| 3 | Std G & E $6 p pf (6) | 24⅛ | 21⅜ | 24⅛ | −2⅛ | 21 |
| 3 | Std G & E $7 p pf (7) | 33 | 33 | 33 | −⅛ | 30 |
| 1 | Std Invest | 1⅜ | 1⅜ | 1⅜ | .... | 1⅛ |
| 2 | Std Oil Ex pf (5) | 101 | 101 | 101 | +⅜ | 101 |
| 56 | St Oil Cal (1) | 40⅝ | 39⅜ | 40 | .... | 39¾ |
| 6 | Std Oil Kan | 34 | 34 | 34 | −¼ | 32½ |
| 91 | Std Oil N J (1) | 42½ | 41⅛ | 41⅞ | .... | 41¾ |
| 7 | Sterl Prod | 53½ | 50¼ | 53½ | +1½ | 53⅛ |
| 1 | Sterl Sec pf | 4 | 4 | 4 | +¼ | 4 |
| 11 | Stewart-Warn | 6¼ | 6 | 6¼ | +⅜ | 6 |
| 6 | Stone & Web | 8½ | 8¼ | 8½ | +⅜ | 8¼ |
| 10 | Studebaker | 4¾ | 4½ | 4¾ | +⅛ | 4½ |
| 5 | Superior Stl | 11¼ | 11 | 11¼ | +⅛ | 11¼ |
| 1 | Sweets Co | 4¾ | 4¾ | 4¾ | .... | 4 |
| | T | | | | | |
| 1 | Telautograph (1) | 12 | 12 | 12 | .... | 12 |
| 1 | Tenn Corp | 4⅞ | 4⅞ | 4⅞ | .... | 4½ |
| 45 | Texas Corp (1) | 25⅞ | 24⅞ | 25¼ | .... | 25⅛ |
| 57 | Tex Gulf Sul (1) | 38¾ | 37¼ | 38 | +1 | 38 |
| 1 | Tex Pac C & O | 3¼ | 3¼ | 3¼ | −⅛ | 3¼ |
| 14 | Tex Pac L Tr | 7⅞ | 7¼ | 7¼ | −⅛ | 7⅛ |
| 2 | Thatcher | 10½ | 10⅛ | 10½ | +½ | 10⅜ |
| 1 | The Fair | 6 | 6 | 6 | .... | 6 |
| 7 | Thermoid | 6 | 5¾ | 6 | −⅜ | 6 |
| 24 | Thompson Prod | 12⅝ | 11¾ | 12¼ | +½ | 11¾ |
| 7 | Thompson-Star | 3⅜ | 3¼ | 3⅜ | .... | 3⅜ |
| 37 | Tide-Wat As | 10½ | 9⅞ | 10¼ | +⅜ | 10¼ |
| 4 | Tide-Wat As pf | 54½ | 54 | 54½ | +½ | 54½ |
| 2 | Timk-Det Ax | 4¼ | 4 | 4⅛ | +¼ | 4⅛ |
| 14 | Timk-Roll B (.60) | 26⅜ | 25¼ | 26⅜ | +⅛ | 26¼ |
| 13 | Transamerica | 5⅞ | 5½ | 5¾ | +⅛ | 5⅝ |
| 4 | Transue & Will | 9⅝ | 8⅞ | 9⅝ | +⅜ | 9 |
| 10 | Tri-Cont Corp | 5 | 4⅞ | 5 | .... | 4⅞ |
| 5 | Truscon Stl | 5⅝ | 5½ | 5⅝ | −¼ | 5⅜ |
| .30 | Twin City pf | 6½ | 6½ | 6½ | .... | 5⅝ |
| | U | | | | | |
| 3 | Ulen & Co | 2½ | 2⅜ | 2½ | .... | 2⅜ |
| 8 | Underwood-Ell (½) | 25½ | 24 | 25½ | +¼ | 25 |
| .10 | Under-Ell pf (7) | 100 | 100 | 100 | .... | 100 |
| 31 | Un Bag & P | 44½ | 40½ | 44 | +3 | 44 |
| 68 | Un Carbide (1) | 40⅞ | 39 | 40⅜ | +½ | 40⅜ |
| 14 | Un Oil Cal (1) | 19¾ | 19½ | 19½ | .... | 19½ |
| 13 | Un Pac (6) | 110 | 107 | 110 | +1 | 107½ |
| 2 | Un Pac pf (4) | 68 | 68 | 68 | +⅛ | 68 |
| 248 | Unit Aircraft | 30 | 28 | 29½ | +¾ | 29⅜ |
| 4 | Unit Aircr pf (3) | 65 | 64⅛ | 65 | +2 | 63 |
| 3 | Unit Bis (1.60) | 21⅞ | 21¾ | 21⅞ | +⅞ | 21½ |
| 2.70 | Unit Bis pf (7) | 108 | 106 | 106 | −2 | 105 |
| 12 | Unit Carbon (1) | 26¼ | 25⅜ | 26 | +⅜ | 26 |
| 34 | United Corp | 6¼ | 5⅞ | 6¼ | +⅜ | 6⅛ |
| 3 | United Corp pf (3) | 28¼ | 28⅛ | 28¼ | +⅜ | 28 |
| 11 | Unit Drug | 8 | 7¾ | 8 | +⅛ | 7⅞ |
| 13 | Unit Fruit (2) | 59½ | 58 | 59½ | +1¼ | 59 |
| 27 | Unit Gas & Im (1.20) | 16¾ | 16⅜ | 16⅝ | +⅜ | 16⅝ |
| 1 | Unit G & Im pf (5) | 86 | 86 | 86 | +½ | 85⅞ |
| 2 | U S & For Sec | 8¾ | 8⅜ | 8¾ | +⅛ | 8⅝ |
| 5 | U S & For S pf (6) EX | 63 | 63 | 63 | −3½ | 63½ |
| 1 | U S Distrib | 1⅜ | 1⅜ | 1⅜ | .... | 1⅜ |
| 3 | U S Freight | 21¾ | 21½ | 21½ | +1 | 21 |
| 4 | U S Gypsum (1) | 45¾ | 45½ | 45⅜ | .... | 45¼ |
| 89 | U S Indus Alco | 67 | 63⅝ | 65¼ | +1 | 65 |
| 5 | U S Leather | 9½ | 9 | 9½ | .... | 9⅜ |
| 4 | U S Lea A | 16 | 15¼ | 16 | +¾ | 15¾ |
| 5 | U S Lea pr pf (2k) | 76 | 75 | 75 | −2½ | 72½ |
| 1 | U S Pipe (½) | 14¼ | 14¼ | 14¼ | .... | 14¼ |
| 7 | U S Real & Im | 7⅛ | 6⅝ | 7⅛ | +⅜ | 7⅛ |
| 118 | U S Rubber | 16⅛ | 14⅜ | 16 | +⅜ | 15⅞ |
| 19 | U S Rub 1 pf | 26 | 23¾ | 26 | +2⅜ | 25½ |
| 77 | U S Smelt R (1½b) | 97¼ | 92 | 96¼ | +2⅜ | 95½ |
| 218 | U S Steel | 41½ | 39¼ | 40⅝ | +⅛ | 40⅝ |
| 5 | U S Steel pf (1½g) | 83 | 81½ | 82 | −½ | 82 |
| .30 | Univ Pict 1 pf | 19¾ | 18⅝ | 18⅝ | −½ | 18¼ |
| | V | | | | | |
| 2 | Vadsco | 1¼ | 1¼ | 1¼ | .... | 1¼ |
| 2 | Vanadium | 18⅛ | 18 | 18⅛ | +½ | 18⅛ |
| 10 | Vick Chem | 29½ | 29 | 29 | .... | 28⅝ |
| 1 | Va-Caro Chem | 3¼ | 3¼ | 3¼ | −½ | 3 |
| 1.60 | Vulcan Detin | 47 | 43¼ | 46 | +2 | 44 |
| | W | | | | | |
| 1 | Wabash Ry | 2⅞ | 2⅞ | 2⅞ | .... | 2⅜ |
| 1 | Ward Bak B | 2¼ | 2¼ | 2¼ | .... | .... |
| 50 | Warner Pict | 6⅝ | 6⅛ | 6½ | +⅛ | 6½ |
| 5 | Warner-Quin | 2⅜ | 2⅛ | 2⅜ | +⅛ | 2 |
| 10 | Warren Bros | 8⅛ | 7⅝ | 8 | .... | 7⅞ |
| 15 | Wesson Oil & S (.5263) | 21¾ | 20⅞ | 21⅜ | +⅛ | 21 |
| .10 | W Penn El 7% pf (7) | 52⅝ | 52⅝ | 52⅝ | −⅛ | 52⅜ |
| .10 | W Penn P 6% pf (6) | 88½ | 88½ | 88½ | +1¼ | 87⅜ |
| 1 | West Dairy A | 3½ | 3½ | 3½ | −⅛ | 3½ |
| 1 | West Dairy B | 1⅜ | 1⅜ | 1⅜ | −⅛ | 1⅜ |
| 2 | West Mary | 9 | 8¾ | 9 | +⅛ | 8⅝ |
| 1 | West Pac pf | 5⅛ | 5⅛ | 5⅛ | −⅛ | 5 |
| 80 | West Un Tel | 50⅞ | 47½ | 50 | +1½ | 49½ |
| 14 | Westingh Air (1) | 26 | 25 | 25½ | −⅛ | 25¼ |
| 62 | Westingh El & M | 35⅝ | 32⅝ | 35 | +1⅛ | 34¾ |
| 1.10 | Westingh El 1 pf (3½) | 79 | 77 | 79 | +1 | 72 |
| 1 | White Rk M Sp new (2) | 24 | 24 | 24 | .... | 24 |
| 1 | White Sew M pf | 6 | 6 | 6 | −⅛ | 5½ |
| 5 | Wilson & Co | 5⅛ | 4¾ | 5⅛ | .... | 5 |
| 3 | Wilson A | 14⅞ | 13¾ | 14⅝ | +½ | 14¼ |
| 2 | Wilson pf | 40 | 40 | 40 | .... | 40 |
| 36 | Woolworth (2.40) | 38¼ | 37 | 37½ | −⅛ | 37½ |
| 5 | Worth P & M | 20⅞ | 20 | 20⅞ | .... | 20½ |
| 4 | Wrigley Jr (3) | 53½ | 53 | 53⅛ | +¼ | 50¼ |
| | Y | | | | | |
| 1 | Yell Trk & C | 4½ | 4½ | 4½ | +¼ | 4¼ |
| .10 | Yell Trk 7% pf | 27½ | 27½ | 27½ | −3½ | 25 |
| 12 | Youngst Sh & T | 17⅞ | 16½ | 17½ | +¼ | 17½ |
| | Z | | | | | |
| 27 | Zonite Prod | 6 | 5⅝ | 6 | +⅛ | 5⅞ |

XD—Ex-dividend. EX—First sale since ex-dividend date or dates. XR—Ex-rights. (a) Plus extras. (b) Including extras. (d) Payable in scrip. (e) Paid last year. (f) Payable in stock. (g) Paid so far this year. (h) Cash or stock. (k) Accumulated dividend paid this year. (m) Also extra cash or stock dividend paid since January 1.

# Week's Freight Loads Cut to 650,482 Cars

## Decrease of 13,576 Units Recorded; Two Areas Are Higher.

Loading of revenue freight for the week ended October 21 totaled 650,482 cars, the Car Service Division of the American Railway Assocation announced today.

This was a decrease of 13,576 cars under the preceding week this year, but an increase of 8,497 cars over the corresponding week in 1932. It was, however, a decrease of 119,191 cars below the corresponding week in 1931.

Miscellaneous freight loading for the week of October 21 totaled 239,503 cars, a decrease of 7,181 cars below the preceding week, but 3,185 cars above the corresponding week in 1932. It was, however, a decrease of 45,260 cars under the corresponding week in 1931.

**Loading of Merchandise.**

Loading of merchandise less than carload lot freight totaled 173,090 cars, an increase of 1,363 cars above the preceding week, but 5,333 cars below the corresponding week last year, and 41,622 cars below the same week two years ago.

Grain and grain products loading for the week totaled 28,496 cars, a decrease of 259 cars below the preceding week, 4,550 cars below the corresponding week last year and 11,667 cars below the same week in 1931. In the Western districts alone, grain and grain products loading for the week ended October 21 totaled 18,394 cars, a decrease of 2,613 cars below the same week last year.

Forest products loading totaled 24,117 cars, 630 cars below the preceding week but 5,545 cars above the same week in 1932 and 295 cars above the same week in 1931.

**Ore Loading Drops.**

Ore loading amounted to 26,815 cars, a decrease of 4,788 cars below the preceding week, but 20,489 cars above the corresponding week in 1932 and 9,891 cars above the same week in 1931.

Coal loading amounted to 128,317 cars, a decrease of 822 cars below the preceding week, 12,426 cars below the corresponding week in 1932 and 24,504 cars below the same week week in 1931.

Coke loading amounted to 6,453 cars, a decrease of 406 cars under the preceding week but 1,622 cars above the same week last year, and 720 cars above the same week two years ago.

Live stock loading amounted to 23,691 cars, a decrease of 853 cars below the preceding week, 35 cars below the same week last year and 7,044 cars below the same week two years ago. In the Western Districts alone, loading of live stock for the week ended October 21 totaled 19,-178 cars, an increase of 40 cars compared with the same week last year.

**Two Districts Increase.**

Two districts — Allegheny and Northwestern — showed increases compared with the preceding year while the Eastern, Pocahontas, Southen, Central Western and Southwestern reported decreases. All districts, however, reported decreases compared with the corresponding week in 1931.

Loading of revenue freight in 1933 compared with the previous year follows:

| | 1933 | 1932 |
|---|---|---|
| Four weeks in Jan. | 1,910,496 | 2,266,771 |
| Four weeks in Feb. | 1,957,981 | 2,243,221 |
| Four weeks in Mar. | 1,841,202 | 2,280,837 |
| Five weeks in April | 2,504,745 | 2,774,134 |
| Four weeks in May | 2,127,641 | 2,088,088 |
| Four weeks in June | 2,265,379 | 1,966,488 |
| Five weeks in July | 3,108,813 | 2,420,985 |
| Four weeks in Aug. | 2,502,714 | 2,064,798 |
| Five weeks in Sept. | 3,204,551 | 2,867,370 |
| Week ended Oct. 7 | 654,428 | 625,089 |
| Week ended Oct. 14 | 664,058 | 649,690 |
| Week ended Oct. 21 | 650,482 | 641,985 |
| Total | 23,392,690 | 22,889,456 |

# American Silk Mills to Build Weaving Plant

Orange, Va., Oct. 27 (Spl.).—The American Silk Mills, Inc., which has been operating continuously in Orange since 1929, will erect a new weaving plant here, it is learned today. Work will start on the new building about November 1.

The cost of constructing the weaving plant approximates $30,000. An additional 100 men and women will be employed and this will increase the pay roll $100,000 a year. The satisfactory condition of hiring labor in this section is said to be partly responsible for the expansion of the present mill.

The weaving plant will be conducted in connection with the original throwing-off mill, which employs on the average 300 people and which has been importing raw silk direct from Japan. The raw silk is treated chemically and then spun on spools from skeins, by electrical machinery. After the spools are wound they are packed and shipped to nearby weaving plants in Virginia and Pennsylvania, the thread to be woven into silk cloth. When the installation of the weaving plant is completed, shipping the spools of silk will be unnecessary owing to the fact that the weaving plant will finish the product ready for market.

The throwing-off mill has operated over three years on three eight-hour shifts. The "graveyard" shift from 12 o'clock midnight to 8 in the morning was eliminated when the NRA code went into effect.

# New York Central Loadings Increase

New York, Oct. 27 (AP).—Freight loadings of the New York Central last week totaled 99,349 cars, an increase of 2.6 per cent over 1932. In the previous week traffic amounted to 96,350 cars, a decrease of half of 1 per cent from a year ago.

Freight loadings of the Pennsylvania system last week were 91,545 cars compared with 90,933 the previous week and 92,839 a year ago.

Norfolk & Western Railroad loadings for week ended October 21 were 22,932 compared with 23,862 the previous week and 22,822 a year ago.

# Transactions on N. Y. Curb Market

Total stock sales today, 152,000 shares; year ago, 105,395 shares. Total bond sales today, $2,000,000; year ago, $3,027,000.

| Sales in hundreds. | | High | Low | Close |
|---|---|---|---|---|
| | A | | | |
| 1 | †Air Invest vtc | 2⅝ | 2⅜ | 2⅜ |
| .20 | Ala Pow $7 pf (7) | 39¼ | 39¼ | 39¼ |
| 3 | Alum Co Am | 59 | 57 | 59 |
| 1 | †Am Beverage | 2 | 2 | 2 |
| 13 | Am Cap pf | 11 | 11 | 11 |
| 1 | †Am Cit P&LA(3h) | 26½ | 26½ | 26½ |
| 1 | †Am Cit P&LB(.15g) | 2¼ | 2¼ | 2¼ |
| 1 | Am C Pow A | ⅛ | ⅛ | ⅛ |
| 3 | Am Cyan B | 10½ | 10 | 10½ |
| 1 | †Am Dept St | 1¼ | 1¼ | 1¼ |
| 1 | Am & Fgn P war | 6¼ | 6¼ | 6¼ |
| 3 | Am Gas&El (1a) | 24¼ | 23¾ | 24¼ |
| .50 | Am Hard Rub | 8½ | 8½ | 8½ |
| 3 | Am Light&T (1.60) | 14 | 13¾ | 14 |
| 1 | Am Mfg | 14 | 14 | 14 |
| 5 | †Am Maracaibo | ⅝ | ⅝ | ⅝ |
| .25 | Am Meter | 9½ | 9½ | 9½ |
| 33 | Am Sup Power | 3¼ | 3⅛ | 3¼ |
| 8 | Anch Post F | 2⅛ | 2 | 2⅛ |
| 4 | Ark Nat Gas A | 1⅝ | 1⅝ | 1⅝ |
| 1 | As G & E | ⅞ | ⅞ | ⅞ |
| 2 | †As G&EL A | ⅞ | ¾ | ¾ |
| 1 | As G & E pf | 2⅞ | 2⅞ | 2⅞ |
| 2 | †As Rayon | 2 | 2 | 2 |
| 1 | As Tel Ut | ¼ | ¼ | ¼ |
| 18 | Atlas Corp | 11⅛ | 10¾ | 11⅛ |
| 5 | Atlas Corp war | 5 | 4⅞ | 4⅞ |
| 2 | Atlas Ply | 4 | 4 | 4 |
| | B | | | |
| 1 | Babcock & Wil (1) | 39½ | 39½ | 39½ |
| 1 | †Blue Ridge | 2 | 2 | 2 |
| 2 | †Blue Rid cv pf(3h) | 29 | 29 | 29 |
| 20 | Br Am To B (.719g) | 27½ | 27⅛ | 27⅛ |
| 4 | Brit Celan | 3⅝ | 3⅝ | 3⅝ |
| .50 | Buckeye P L (3) | 33 | 33 | 33 |
| 1 | Buf N&EP pf (1.60) | 16⅝ | 16⅛ | 16⅛ |
| 1 | Bunk Hill & S | 44 | 43 | 44 |
| 1 | Butler Bros | 4⅝ | 4⅝ | 4⅝ |
| | C | | | |
| 1 | Cab & Wire A | 1⅛ | 1⅛ | 1⅛ |
| 1 | Cab & Wire B | ½ | ½ | ½ |
| 15 | Can Ind Alc A | 16⅛ | 15 | 15¾ |
| 2 | Can Ind Alc B | 14⅛ | 13⅞ | 14 |
| 3 | Can Marc Wire | 2⅜ | 2⅜ | 2⅜ |
| 3 | Carib Syn | 4⅛ | 4 | 4 |
| 2 | Carrier Corp | 7¼ | 7⅛ | 7¼ |
| 2 | Celluloid | 20 | 19⅞ | 20 |
| 2 | Cen St El | 1⅝ | 1⅛ | 1⅛ |
| 1 | Chesebro (5½b) | 124½ | 124½ | 124½ |
| 88 | Cities Service | 2⅜ | 2⅛ | 2⅛ |
| 1 | Cities Serv pf | 14¼ | 14¼ | 14¼ |
| 2 | †Cleve Tract | 2⅝ | 2½ | 2½ |
| 1 | †Colon Oil | 1⅝ | 1⅝ | 1⅝ |
| 1 | Col G&E cv pf (5) | 85½ | 85 | 85½ |
| 4 | Col O & G vtc | 1⅛ | 1 | 1⅛ |
| 11 | Com & So war | ⅜ | ⅜ | ⅜ |
| 3 | CompoShMTrctf(½) | 13¼ | 12⅞ | 13¼ |
| 8 | †Cons Airc | 9 | 8 | 9 |
| 6 | †Cons Thea vtc | ⅜ | ⅜ | ⅜ |
| 7 | Cord Corp (.30g) | 7⅝ | 7¼ | 7⅝ |
| 70 | Creole Pet | 11¾ | 11 | 11¾ |
| 3 | †Cresson G (.04) | ⅞ | ⅞ | ⅞ |
| 1 | †Crown C Pet | ¾ | ¾ | ¾ |
| 55 | †Cusi Mex | 1 | ⅞ | ⅞ |
| | D | | | |
| 1 | Darby Pet | 7 | 7 | 7 |
| 4 | †Derby Oil | 1⅞ | 1½ | 1⅞ |
| 4 | Dist Co Ltd (.18g) | 19½ | 19½ | 19½ |
| 16 | Dist Corp Sagr | 20⅝ | 18⅝ | 20⅝ |
| 1 | †Driver-Harris | 12 | 12 | 12 |
| .50 | Duke Power (4) | 37½ | 37½ | 37½ |
| 1 | Duval Tex | 4 | 4 | 4 |
| | E | | | |
| 59 | El B & S (6%f) | 17⅝ | 16⅝ | 17 |
| 2 | El B & S pf (6) | 40 | 39¼ | 40 |
| 1 | El Pw As (.40) | 4⅞ | 4⅞ | 4⅞ |
| 3 | †Elect Sh pf | 35 | 35 | 35 |
| .50 | Emp G & F 8 pf | 18 | 18 | 18 |
| 12 | †Equity Corp | 1⅞ | 1⅝ | 1⅞ |
| 4 | †Europ El A (.40) | 7½ | 7½ | 7½ |
| 1 | Evans Wallo | ⅜ | ⅜ | ⅜ |
| | F | | | |
| 3 | Fallstaff Brew | 8⅝ | 8⅜ | 8⅜ |
| 1 | F E D Corp | 8 | 8 | 8 |
| 2 | †Fidelio Brew | 1⅞ | 1⅞ | 1⅞ |
| 2 | Fisk Rub | 6½ | 6¼ | 6½ |
| 4 | Ford Mot Ltd | 5⅛ | 5⅛ | 5⅛ |
| 1 | †Founda Foreign | 4⅝ | 4⅝ | 4⅝ |
| | G | | | |
| 6 | Gen Alloys | 1¾ | 1⅝ | 1¾ |
| 4 | †Gen Aviation | 6¼ | 5¾ | 6¼ |
| 4.50 | Gen G&E cv pf B | 11½ | 11½ | 11½ |
| 1.25 | Gen T & Rub | 65 | 62 | 65 |
| .50 | Georgia Pow pf(6) | 45¼ | 45¼ | 45¼ |
| 7 | Glen Alden | 14⅝ | 13½ | 13½ |
| 1 | †Globe Unwr(1.20g) | 6¾ | 6¾ | 6¾ |
| 1 | Godchaux Sug B | 5¾ | 5¾ | 5¾ |
| 2 | Goldfield Cons(.05g) | ¼ | ¼ | ¼ |
| 1 | Gorh Mfg vtc (1g) | 22 | 22 | 22 |
| .10 | Gt Atl & P nv(7b) | 128 | 128 | 128 |
| .30 | Gt A & P 1st pf(7) | 121¼ | 121 | 121¼ |
| 1 | Gulf Oil Pa | 49 | 49 | 49 |
| | H | | | |
| 1 | Heyden Chem (1) | 16⅝ | 16⅝ | 16⅝ |
| 78 | †Hir Walker | 40⅜ | 37¼ | 39¼ |
| 3 | Holling Gold (.80b) | 10⅜ | 10⅛ | 10⅛ |
| .10 | Horn & Hard pf(7) | 88 | 88 | 88 |
| 6 | †Hudson Bay M&S | 10⅛ | 9⅞ | 10⅛ |
| 6 | Humble Oil (2) | 86 | 85¼ | 85¾ |
| 1 | †Hygrade Fd | 4½ | 4½ | 4½ |
| | I | | | |
| 4 | Imp Oil Can (½) | 12⅛ | 12 | 12⅛ |
| 5 | Ins Co N Am (2) | 39 | 38⅝ | 39 |
| 8 | †Int Mining war | 4¼ | 3¾ | 3¾ |
| 13 | Internat Pet (1.12) | 18½ | 18¼ | 18½ |
| 4 | Inter Util B | 1⅛ | 1⅛ | 1⅛ |
| 2 | †Inters Eq cv pf | 19 | 19 | 19 |
| 1 | Int Hosiery (.80g) | 15 | 15 | 15 |
| 1 | Iron Cap Cop | 1 | 1 | 1 |
| | K | | | |
| .10 | Kimb Clk 6% pf(6) | 57½ | 57½ | 57½ |
| 3 | †Krueger Brew | 11⅝ | 11⅝ | 11⅝ |
| | L | | | |
| 60 | Lake Sh M (2½b) | 50⅛ | 49 | 49⅝ |
| 1 | Lang Un Bak A (1) | 12½ | 12½ | 12½ |
| 1 | †Lefc Real pf | 8½ | 8½ | 8½ |
| 1 | †Leonard Oil | ½ | ½ | ½ |
| 1 | Lerner Str pf | 50½ | 50½ | 50½ |
| 2 | Lone Star Gas (.64f) | 6¼ | 6¼ | 6¼ |
| 5 | Long Is Lt | 5½ | 5 | 5½ |
| .30 | Long Is L pf (7) | 53 | 51½ | 51½ |
| 1 | †Louis L & E | 1½ | 1½ | 1½ |
| | M | | | |
| 1 | Marco I Mar (.054g) | 6½ | 6½ | 6½ |
| 1 | Margay Oil | 5 | 5 | 5 |
| 1 | Maryland Cas | 2⅝ | 2⅝ | 2⅝ |
| 1 | †Mavis Bott A | 15-16 | 15-16 | 15-16 |
| 1 | †Mexico-Ohio Oil | 2¼ | 2¼ | 2¼ |
| 6 | Mid West Util | ¼ | 3-16 | ¼ |
| 3 | Mid West Ut pf xw | ¼ | ¼ | ¼ |
| 1.20 | Minn Honey pf (6) | 77½ | 76½ | 76½ |
| 1 | †Molybdenum vtc | 3¼ | 3¼ | 3¼ |
| 1.20 | Montg Ward A | 63 | 62½ | 62½ |
| 3 | Mount Prod (.60) | 4½ | 4½ | 4½ |
| | N | | | |
| 4 | †Nat Avia | 10⅛ | 9⅞ | 10⅛ |
| 9 | †Nat Bellas Hess | 2⅜ | 2¼ | 2⅜ |
| 168 | Nat Dist new | 31¾ | 29⅞ | 31 |
| 2 | Nat Leather | 1 | 1 | 1 |
| 17 | †Nat Service | ½ | ½ | ½ |
| .10 | Nevada Cal El | 10 | 10 | 10 |
| 1 | New Bradford | 1¼ | 1¼ | 1¼ |
| .50 | N Eng Pw pf (6) | 45¼ | 45¼ | 45¼ |
| 1 | N J Zinc (2) | 62⅞ | 60¼ | 62⅞ |
| 17 | †Newmont Min | 51¼ | 48⅜ | 49⅝ |
| 1 | NY Tel 6½ pf(6½) | 117 | 115¼ | 117 |
| 5 | Niag Hud Pow | 6⅛ | 5⅞ | 6⅛ |
| | O | | | |
| 16 | †Ohio Cop | ⅜ | ¼ | ⅜ |
| 1.50 | Okla Nat Gas 6½ pf | 4 | 4 | 4 |
| | P | | | |
| 2 | †Pac Eastern | 1⅜ | 1⅜ | 1⅜ |
| 1 | †Pac Tin Spec (1g) | 14¾ | 14½ | 14½ |
| 12 | †Pan-Am Airways | 47⅝ | 47½ | 47½ |
| 1 | †Pantepec Oil | 1 | 1 | 1 |
| 2 | Parks Davis (1) | 20 | 19⅞ | 19⅞ |
| 19 | Pennroad | 3¼ | 3 | 3¼ |
| .30 | Pepperell (6.08) | 83¼ | 83¼ | 83¼ |
| 2 | Petrol Corp war | ⅛ | ⅛ | ⅛ |
| 24 | †Pioneer Gold (.60) | 11½ | 11 | 11⅜ |
| 1.50 | Pitts Pl Gl (1) | 36⅝ | 35⅝ | 36¼ |
| 1 | †Potrero Sugar | 1⅜ | 1⅜ | 1⅜ |
| 1 | Premier Gold (.12) | 1¼ | 1¼ | 1¼ |
| 6 | Prod Roy | ½ | ⅜ | ½ |
| 2 | †Pruden Inv | 5½ | 5½ | 5½ |
| 2 | Pruden Inv pf (6) | 60 | 60 | 60 |
| 1.40 | Pug Sd P 5 pf | 15 | 14½ | 14½ |
| | R | | | |
| 4 | †Reiter-Fost | 1⅛ | 1⅛ | 1⅛ |
| 1 | Rich Oil pf | ¾ | ¾ | ¾ |
| 1 | †Root Ref p pf | 3¾ | 3¾ | 3¾ |
| | S | | | |
| 4 | †St Anth Gold | ⅛ | ⅛ | ⅛ |
| 2 | Seaboard Util | ⅛ | ⅛ | ⅛ |
| 1 | †Seeman Br (2½) | 36 | 36 | 36 |
| 1 | Segal Lock | ⅝ | ⅝ | ⅝ |
| .50 | †S Ind (al ctf)(5½) | 44¾ | 44¾ | 44¾ |
| 1 | †Shattuck Denn | 2½ | 2½ | 2½ |
| 1 | †Shenandoah pf | 17 | 17 | 17 |
| 7.25 | Sherwin-Wms (2) | 39 | 38¼ | 38⅞ |
| .50 | Sherwin-W AA pf(6) | 96¾ | 96¾ | 96¾ |
| 1 | †Smith A O | 26½ | 26½ | 26½ |
| 5 | Sonotone Corp | 3⅛ | 3 | 3⅛ |
| 18 | So Am G & Pl | 3 | 2¾ | 3 |
| 1 | S Cal Ed A pf(1¾) | 22¼ | 22¼ | 22¼ |
| 2 | †So Nat Gas | ⅛ | ⅛ | ⅛ |
| 4 | †Southland Roy(.20) | 5¼ | 5 | 5¼ |
| 39 | St Oil Ind (1) | 30 | 29¾ | 29⅞ |
| 2 | St Oil Ky (1) | 15 | 14¾ | 15 |
| .50 | St Oil Ohio | 25 | 25 | 25 |
| .50 | St P & L pf (7) | 28 | 28 | 28 |
| 11 | †Stand Sil-Lead | ⅜ | ⅛ | ⅜ |
| 2 | †Starrett pf | 2 | 2 | 2 |
| 1 | †Stutz Mot Am | 7⅝ | 7⅝ | 7⅝ |
| 2 | Sunray Oil | ¾ | ¾ | ¾ |
| 18 | Swift & Co | 15⅝ | 14 | 15⅝ |
| 11 | Swift Int (2) | 24 | 22¼ | 23½ |
| | T | | | |
| 5 | Taggart | 2 | 1⅞ | 2 |
| 7 | Tastyeast A | 1⅛ | 1⅛ | 1⅛ |
| 3 | Technicolor | 10½ | 10¼ | 10½ |
| 29 | †Teck-H G (.60) | 6⅛ | 5⅞ | 6 |
| 1 | †Texon Oil (.60) | 7 | 7 | 7 |
| 1 | †Transcont Air | 2⅜ | 2⅜ | 2⅜ |
| 1 | †Trans-Lux | 1⅜ | 1⅜ | 1⅜ |
| 1 | Trunz Pork St (1) | 12⅝ | 12⅝ | 12⅝ |
| 1 | †Tung-Sol Lamp | 3¾ | 3¾ | 3¾ |
| | U | | | |
| 1 | Union Gas Canada | 3½ | 3½ | 3½ |
| 1 | Unit Corp war | 2⅛ | 2⅛ | 2⅛ |
| 1 | †Unit Dry Docks | 1½ | 1½ | 1½ |
| 21 | Unit Founders | 1⅛ | 1 | 1 |
| 31 | United Gas | 2⅝ | 2½ | 2⅝ |
| 1 | Unit Gas war | 13⅛ | 13⅛ | 13⅛ |
| 1 | Unit Gas pf | 26 | 26 | 26 |
| 2 | Un Lt & P cv pf | 13½ | 13¼ | 13¼ |
| 18 | Un Molasses Ltd | 3⅛ | 3⅛ | 3⅛ |
| .25 | Unit Shoe M (2½) | 50½ | 50½ | 50½ |
| .20 | Unit ShoeM pf(1½) | 32¼ | 32¼ | 32¼ |
| 1 | U S Elec Pow | ½ | ½ | ½ |
| 1.75 | U S Play Cd (1) | 15¼ | 15⅛ | 15¼ |
| 1 | †Utility Equities | 1⅛ | 1⅛ | 1⅛ |
| .25 | Util Eq pf (3¼) | 38 | 38 | 38 |
| 1 | Ut P & L pf | 8¼ | 8 | 8 |
| | W | | | |
| 1 | †Walgreen (1) | 17 | 17 | 17 |
| 1 | †Watson (J W) | ⅝ | ⅝ | ⅝ |
| 2 | †Wenden Cop | ⅛ | ⅛ | ⅛ |
| .50 | West Pow pf (7) | 75 | 75 | 75 |
| 62 | Wright Har (.25b) | 8¼ | 7⅞ | 8 |
| | Y | | | |
| 9 | †Yukon Gold | ½ | ½ | ½ |
| | DOMESTIC BONDS. | | | |
| | A | | | |
| 1 | Ala Pow 5 '46 | 70 | 70 | 70 |
| 4 | Ala Pow 4½ '67 | 56 | 55½ | 55½ |
| 1 | Ala Pow 5 '56 | 71 | 71 | 71 |
| 6 | Alumin Co 5 '52 | 97¾ | 97¾ | 97¾ |
| 2 | Alumin Ltd 5 '48 | 63½ | 63½ | 63½ |
| 2 | Am Cmwl P 6 '40 | 1⅝ | 1⅝ | 1⅝ |
| 1 | Am&Cont 5 '43 | 80 | 80 | 80 |
| 7 | Am G&E 5 2028 | 74½ | 74½ | 74½ |
| 2 | Am G&Pow 6 '39 | 26½ | 26⅛ | 26⅛ |
| 2 | Am G&Pow 5 '53 | 20¾ | 20 | 20¾ |
| 19 | Am P&L 6 2016 | 50½ | 50 | 50 |
| 4 | Am Rad 4½ '47 | 102 | 101½ | 102 |
| 4 | Am Roll M 5 '38 | 90 | 89½ | 90 |
| 7 | Am Roll M 5 '48 | 67¼ | 66¾ | 67¼ |
| 44 | Am Roll M 4½ '33 | 100⅜ | 100⅛ | 100⅛ |
| 1 | Am Seat 6 '36 | 42 | 42 | 42 |
| 14 | Am El Pow 5 '56 | 84 | 83 | 83½ |
| 3 | Appal Pow 5 '41 | 104¾ | 104¾ | 104¾ |
| 6 | Ark P & L 5 '56 | 69⅞ | 69⅞ | 69⅞ |
| 9 | As Elec 4½ '53 | 27½ | 26⅞ | 27½ |
| 16 | AsG&E 5½'38 inv ct | 16 | 16 | 16 |
| 10 | As G & E 5 '50 | 15¼ | 15¼ | 15¼ |
| 2 | As G & E 5½ '77 | 16¼ | 16¼ | 16¼ |
| 17 | As G&E 5 '68 | 15½ | 15⅛ | 15½ |
| 2 | As G & E 4½ '48 | 15 | 15 | 15 |

| Sales in hundreds. | | High | Low | Close |
|---|---|---|---|---|
| 28 | AsG&E 4½ '49C | 13⅝ | 13½ | 13½ |
| 8 | As Rayon 5 '50 | 45 | 44½ | 45 |
| 2 | As Tel Ut 5½ '44C | 10¾ | 10¾ | 10¾ |
| 8 | As T&T 5½ '55A | 44 | 43¼ | 43½ |
| | B | | | |
| 13 | Baldw Loc 6 '38 ww | 104 | 103½ | 103½ |
| 1 | Baldw Loc 6 '38 xw | 71½ | 71¼ | 71¼ |
| 1 | Bell T Can 5 '55A | 101½ | 101½ | 101½ |
| 13 | Bell T Can 5 '57 B | 101 | 100⅝ | 100⅝ |
| 20 | Bell T Can 5 '60C | 100½ | 100⅛ | 100½ |
| 5 | Birm El 4½ '68 | 61½ | 60 | 60 |
| 5 | BroadRiv P 5 '54 A | 105¼ | 105¼ | 105¼ |
| | C | | | |
| 16 | Can Pac 6 '42 | 101 | 100¼ | 101 |
| 1 | Caro P&L 5 '56 | 60 | 60 | 60 |
| 14 | CedarRapMfg 5 '53 | 103 | 102½ | 103 |
| 1 | Cen Ill Lt 5 '43 | 104 | 104 | 104 |
| 1 | Cen Ill PS 5 '68 G | 61 | 61 | 61 |
| 6 | Cen Ill PS 4½'81H | 58 | 57 | 58 |
| 13 | Cen Ill P S 4½'67F | 57⅛ | 56⅛ | 57⅛ |
| 1 | Cen Me 4½ '57E | 80⅛ | 80⅛ | 80⅛ |
| 2 | Cen Me 5 '55 D | 91 | 90¾ | 91 |
| 8 | Cen P & L 5 '56 | 48⅛ | 47⅞ | 47⅞ |
| 5 | Cen St El 5½ '54 | 35½ | 35⅛ | 35⅛ |
| 3 | Cen St El 5 '48 | 36 | 35 | 35 |
| 6 | Cen St P&L 5½ '53A | 38¼ | 37⅛ | 38¼ |
| 1 | ChiDist E 4½ '70A | 71½ | 71⅛ | 71⅛ |
| 3 | Cin St Car 5½ '52A | 51⅞ | 50⅛ | 51⅞ |
| 2 | Cities Ser 5 '66 | 34 | 34 | 34 |
| 34 | Cities Ser 5 '50 | 33⅞ | 33¼ | 33⅞ |
| 1 | Cit S Gas 5½ '42 | 53 | 53 | 53 |
| 1 | Cit S G Pipe 6 '43 | 66 | 66 | 66 |
| 7 | Cit S P&L 5½ '49 | 32½ | 32 | 32¼ |
| 24 | Cit S Pw 5½ '52 | 32⅝ | 32¼ | 32⅝ |
| 1 | Clev E Ill 5 '39 | 106 | 106 | 106 |
| 1 | Clev E Ill 5 '61 B | 106 | 106 | 106 |
| 5 | Comw'l Ed 5 '53A | 97¾ | 97¼ | 97¾ |
| 4 | Comw'lEd 4½ '57D | 89¾ | 89 | 89¾ |
| 13 | Comw'lEd 4 '81 F | 80 | 79½ | 79⅝ |
| 4 | Comwl Ed 5½ '62 G | 100½ | 100⅛ | 100½ |
| 8 | Commun P&L 5 '57 | 40 | 39½ | 40 |
| 7 | Cons Riv P 5 '52 A | 94⅛ | 94⅛ | 94⅛ |
| 8 | Con GEL&PBa 4 '81 | 97⅝ | 97½ | 97½ |
| 2 | Con G Balt 4½ '54 | 106 | 105¼ | 106 |
| 1 | Con G Balt 5 '39 | 107¾ | 107¾ | 107¾ |
| 8 | Con Gas Ut 6 '43 A | 40¾ | 40½ | 40¾ |
| 1 | Consum P 5 '36 | 104⅜ | 104⅜ | 104⅜ |
| 11 | Consum P 4½ '58 | 99 | 98½ | 98⅝ |
| 9 | Cont G&E 5 '58 A | 42¾ | 42½ | 42⅜ |
| 6 | Cudahy P 5½ '37 | 98⅝ | 98⅝ | 98⅝ |
| 4 | Cudahy P 5 '46 | 103 | 102⅝ | 102⅝ |
| 6 | Cumb CP&L 4½ '56 | 82¼ | 81⅜ | 81⅜ |
| 10 | Dayton P&L 5 '41 | 105½ | 105 | 105½ |
| 3 | Denver G&E 5 '49 | 101 | 101 | 101 |
| 3 | Derby G&E 5 '46 | 65⅝ | 65⅝ | 65⅝ |
| 2 | Dix Gulf G 6½ '37A | 82 | 82 | 82 |
| 5 | Det C Gas 6 '47 A | 86 | 85½ | 85½ |
| 6 | Duke Pow 4½ '67 | 94 | 93¼ | 93¼ |
| | E | | | |
| 9 | Ed El Ill 5 '35 | 102⅞ | 102⅝ | 102⅝ |
| 4 | Ed El Ill 5 '34 | 102½ | 102½ | 102½ |
| 20 | Elec P&L 5 2030 | 33¼ | 31½ | 32½ |
| 1 | Empire Dis E 5 '52 | 53 | 53 | 53 |
| 4 | Emp O&R 5½ '42 | 47 | 46⅝ | 46⅝ |
| | F | | | |
| 10 | Fstone Cot M 5 '48 | 87⅝ | 87 | 87⅝ |
| 8 | Fstone Tire 5 '42 | 91⅝ | 91¼ | 91¼ |
| 28 | Fla P&L 5 '54 | 59¾ | 59½ | 59½ |
| | G | | | |
| 4 | Gary E&G 5 '34 A | 38 | 38 | 38 |
| 8 | Gatin P 5 '56 | 76 | 75¾ | 75¾ |
| 5 | Gatin P 6 '41 | 69½ | 69½ | 69½ |
| 2 | Gatin P 6 '41 B | 67½ | 67¼ | 67¼ |
| 1 | Gen Bronze 6 '40 | 58 | 58 | 58 |
| 9 | Gen Mot Ac 5 '36 | 103⅝ | 103⅝ | 103⅝ |
| 5 | Gen Pub Ut 6½ '56 | 29 | 29 | 29 |
| 1 | Gen Rayon 6 '48 | 40½ | 40½ | 40½ |
| 5 | Gen Refract 6 '38ww | 96 | 96 | 96 |
| 1 | Gen W Wk 5 '43 A | 43¾ | 43¾ | 43¾ |
| 6 | Glen Ald Coal 4 '65 | 57¾ | 57¾ | 57¾ |
| 1 | Glidden Co 5½ '35 | 95 | 95 | 95 |
| 1 | Grand Trunk 4 '50 | 67½ | 67½ | 67½ |
| 3 | Grand Trk 6½ '36 | 101⅞ | 101⅛ | 101⅞ |
| 1 | Great West P 5 '46 | 99½ | 99½ | 99½ |
| 10 | Gulf Oil Pa 5 '47 | 100½ | 100⅛ | 100½ |
| 2 | Gulf Oil Pa 5 '37 | 101⅛ | 101 | 101 |
| 1 | Gulf St Ut 5 '56 A | 70¼ | 70¼ | 70¼ |
| | H | | | |
| 2 | Hood R 5½ '36 | 60½ | 58½ | 58½ |
| 6 | Houst Gulf G 6 '43A | 50⅛ | 49 | 49 |
| 1 | Hous Lt&P 4½ '79D | 92 | 92 | 92 |
| 1 | Hous Lt&P 5 '53 A | 98⅞ | 98⅞ | 98⅞ |
| 4 | †Hudson Bay 6 '35 | 111 | 110 | 111 |
| 1 | Hydr P Nia F 5 '51 | 104 | 104 | 104 |
| 2 | †Hygrade Fds 6 '49A | 47½ | 47½ | 47½ |
| | I | | | |
| 1 | Ill Nor Ut 5 '57 | 90 | 90 | 90 |
| 1 | Ill Pow&L 5 '56 C | 54⅛ | 53⅛ | 53⅛ |
| 1 | Ill Pow&L 5½ '57 | 43½ | 43½ | 43½ |
| 19 | Ill Pow&L 6 '53 A | 59⅛ | 59⅛ | 59⅛ |
| 12 | Ill Pow&L 5 '54B | 55 | 55 | 55 |
| 1 | Ind & Mich 5 '57 | 102 | 102 | 102 |
| 1 | Ind E 5 '51 C | 59¼ | 59⅛ | 59¼ |
| 7 | Ind Svc 5 '50 | 26½ | 26 | 26½ |
| 7 | Indnapls P&L 5'57A | 85⅛ | 85⅛ | 85⅛ |
| 2 | Intercon P 6 '48ww | 3⅜ | 3⅜ | 3⅜ |
| 16 | Int P Sec 7 '57 E | 96 | 95 | 95 |
| 7 | Int P Sec 7 '52 F | 85 | 84⅞ | 84⅞ |
| 9 | Int P Sec 6½ '55C | 91 | 90½ | 91 |
| 4 | Inters Pow 6 '52 | 34⅜ | 34 | 34⅜ |
| 14 | Inters Pow 5 '57 | 47¼ | 46½ | 46½ |
| 1 | Inters P Svc 5'56D | 57¼ | 57½ | 57¼ |
| 4 | Inters P Svc 4½'58 | 52½ | 52 | 52 |
| 6 | Ia-Neb L&P 5 '57 | 71½ | 71 | 71 |
| 1 | Ia P&L 4½ '58 A | 80¼ | 80¼ | 80¼ |
| | J | | | |
| 2 | JamaicaWat5½'55A | 102 | 102 | 102 |
| 39 | Jer Cen P&L4½'61C | 82 | 81 | 81½ |
| | K | | | |
| 17 | Ky Util 5½ '55F | 63¾ | 60½ | 63¾ |
| 6 | Ky Util 5 '69 I | 57 | 57 | 57 |
| 4 | Kop Gas & C 5½'50 | 81 | 81 | 81 |
| | L | | | |
| 1 | Laclede G 5½ '35 | 57 | 57 | 57 |
| 5 | Larutan Gas 6½'35 | 92½ | 92½ | 92½ |
| 8 | Lex Util 5 '52 | 57⅛ | 57 | 57 |
| 1 | Lib McN & L 5 '42 | 60½ | 60½ | 60½ |
| 1 | Lone Star G 5 '42 | 95 | 95 | 95 |
| 1 | Los Ang G&E 5 '61 | 95 | 95 | 95 |
| 1 | Lou G&E Ky4½'61C | 88 | 88 | 88 |
| 7 | Lou P&L 5 '57 | 78⅝ | 78 | 78 |
| | M | | | |
| 2 | Mass Gas 5½ '46 | 85⅜ | 85⅜ | 85⅜ |
| 1 | Memph P&L 5 '48 | 91½ | 91½ | 91½ |
| 1 | Minn G Lt 4½ '50 | 77 | 77 | 77 |
| 1 | Miss Riv P 5 '51 | 102¾ | 102¾ | 102¾ |
| 6 | Mo P&Lt 5½ '55 A | 90¼ | 90 | 90 |
| 1 | Mo Pub Svc 5 '47 A | 46 | 46 | 46 |
| 3 | Monoga WP 5½'53B | 62 | 61½ | 62 |
| 10 | Mont LH&P 5 '51A | 103¼ | 102½ | 103¼ |
| 11 | Mont LH&P 5 '70B | 102¼ | 102 | 102¼ |
| 21 | Munson S S 6½ '37 | 16 | 15 | 16 |
| | N | | | |
| 6 | Narragansett 5 '57 | 100 | 99½ | 99½ |
| 6 | Nat P&L 6 2026 A | 63½ | 62¾ | 63½ |
| 4 | Nat P&L 5 2030 B | 53½ | 53½ | 53½ |
| 1 | Nat Pub S 5 '78 ctf | 10½ | 10½ | 10½ |
| 28 | Nevada Cal E 5 '56 | 63½ | 62 | 62½ |
| 13 | N Eng G&E 5 '50 | 41¾ | 39⅞ | 40⅞ |
| 7 | N Eng G&E 5 '47 | 41¾ | 41¼ | 41¾ |
| 11 | N Eng Pow 5½ '54 | 61 | 60 | 60½ |
| 7 | N Eng Pow 5 '48 | 57⅝ | 57½ | 57½ |
| 4 | N Orl P S 6 '49 A | 31 | 31 | 31 |
| 1 | N Orl P S 4½ '35 | 43 | 43 | 43 |
| 17 | NY&West Lt 5 '54 | 101½ | 101 | 101 |
| 20 | NY&West Lt 4 2004 | 93½ | 93¼ | 93½ |
| 2 | NY Pa&Ohio 4½'35 | 97⅝ | 97⅝ | 97⅝ |
| 26 | NY P&L 4½ '67 | 85 | 84½ | 85 |
| 3 | NY StateE&G4½'80 | 69½ | 69 | 69 |
| 1 | Nor Am L&P 5 '36 | 87½ | 87¼ | 87¼ |
| 5 | Nor Am L&P5½'56A | 31 | 30¾ | 31 |
| 10 | Nor Ind Pub S 5'69 | 61⅛ | 61 | 61⅛ |
| 10 | Nor Ind PubS5'66C | 64¼ | 63½ | 63½ |
| 3 | Nor Ind PS 4½'70E | 59¾ | 59 | 59¾ |
| 4 | Nor Oh P&L 5'51 | 89 | 89 | 89 |
| 1 | Nor State P 5½ '40 | 80 | 80 | 80 |
| 6 | Nor State P 4½ '61 | 86⅞ | 86 | 86⅞ |
| | O | | | |
| 21 | Ohio Edis 5 '60 | 86 | 85½ | 86 |
| 3 | Ohio Pow 5 '52 B | 98⅛ | 98⅛ | 98⅛ |
| 19 | Ohio Pow 4½ '56 D | 90 | 89 | 89½ |
| 1 | Okla G&E 6 '40 A | 67¼ | 67¼ | 67¼ |
| 20 | Okla G&E 5 '50 | 81⅞ | 80 | 80⅞ |
| 6 | Osgood 6 '38 | 35⅞ | 34 | 35⅞ |
| 1 | Oswego Falls 6 '41 | 53¼ | 53¼ | 53¼ |
| | P | | | |
| 12 | Pac G&E 4½ '57 E | 90¼ | 90⅛ | 90⅛ |
| 1 | †Pac G&E 4½ '60F | 90 | 90 | 90 |
| 1 | Pac G&E 5 '55 D | 99½ | 99¼ | 99½ |
| 6 | Pac G&E 5½ '52 C | 102⅜ | 102 | 102 |
| 2 | Pac G&E 6 '41 B | 106 | 105¾ | 106 |
| 30 | Pac P&L 5 '55 | 51⅛ | 50 | 50¼ |
| 8 | Pen Cen P&L 4½'77 | 66½ | 65½ | 66⅛ |
| 7 | Pen Cen P&L 5 '79 | 69 | 68 | 69 |
| 10 | Pen El 4 '71 F | 62 | 61¾ | 62 |
| 1 | Pen Oh Ed 6 '50 | 51⅞ | 51⅞ | 51⅞ |
| 1 | Pen-Oh Ed 5½ '59B | 45¾ | 45¾ | 45¾ |
| 3 | Pen Tel Cor 5 '60 C | 94 | 94 | 94 |
| 5 | Pen W&P 4½ '68B | 99¾ | 99⅛ | 99¾ |
| 16 | Peo Gas L&C 4 '81B | 70⅞ | 70 | 70 |
| 8 | Peo Gas L&C 6'57C | 89⅞ | 88¼ | 89⅞ |
| 3 | Peop L&P 5 '79 | 3 | 3 | 3 |
| 1 | Phila El 5 '66 | 106½ | 106½ | 106½ |
| 3 | Pied El 6½ '60 A | 78½ | 77½ | 78½ |
| 2 | Pitts Steel 6 '48 | 80¼ | 80¼ | 80¼ |
| 2 | Potomac Ed 5 '56E | 82½ | 82¼ | 82¼ |
| 9 | Procter & G 5½ '47 | 105½ | 105½ | 105½ |
| 1 | P Sv N Ill 5 '56 | 71 | 71 | 71 |
| 3 | P Sv N Ill 4½ '81F | 67⅞ | 67⅞ | 67⅞ |
| 1 | P Sv N J 6 ctfs | 109¾ | 109¾ | 109¾ |
| 1 | P Sv Okla 5 '57 D | 69 | 69 | 69 |
| 9 | Pug Sd P&L 5½'49 | 51⅛ | 50 | 50 |
| 5 | Pug Sd P&L 5 '50C | 49 | 47 | 47 |
| 2 | Pug S P&L 4½'50D | 46⅞ | 46½ | 46⅞ |
| | R | | | |
| 2 | Rep Gas 6 '45 A | 18½ | 18⅛ | 18½ |
| 7 | Rep Gas 6 '45A cod | 18½ | 18 | 18⅛ |
| 1 | Roch Cen P 5 '53 | 31 | 31 | 31 |
| | S | | | |
| 8 | St L G & C 6 '47 | 6 | 5½ | 5¾ |
| 5 | Safe H W 4½ '79 | 100 | 100 | 100 |
| 1 | S Ant P S 5 '58B | 70½ | 70½ | 70½ |
| 1 | Seattle Lt 5 '49 | 31 | 31 | 31 |
| 5 | Shaw W&P 4½ '67A | 72½ | 71¾ | 72½ |
| 1 | Shaw W&P 4½ '68B | 72 | 72 | 72 |
| 1 | Shaw W&P 5 '70C | 80 | 80 | 80 |
| 2 | Sheffield S 5½ '48 | 85½ | 85⅛ | 85½ |
| 1 | Sher-Wyo 6 '47 | 39½ | 39½ | 39½ |
| 4 | S E P&L 6 2025 A | 51⅞ | 51¾ | 51⅞ |
| 6 | South Car P 5 '57 | 60 | 60 | 60 |
| 2 | So Cal Ed 5 '39 | 105½ | 105½ | 105½ |
| 7 | So Cal Ed 5 '51 | 99⅝ | 99¼ | 99⅝ |
| 4 | So Cal Ed 5 '54 | 99⅞ | 99¾ | 99¾ |
| 1 | So Cal Gas 4½ '61 | 83¾ | 83¾ | 83¾ |
| 1 | S Ind G&E 5½ '57 | 101 | 101 | 101 |
| 15 | So Ind Ry 4 '51 | 54 | 54 | 54 |
| 3 | South Nat G 6 '44 | 56¾ | 56 | 56¾ |
| 1 | Swest As T 5 '61A | 45 | 45 | 45 |
| 1 | Swest L&P 5 '57 A | 54½ | 54½ | 54½ |
| 1 | Swest Nat G 6 '45 | 39 | 39 | 39 |
| 3 | Swest P&L 6 2022A | 47 | 46⅞ | 47 |
| 1 | Staley Mfg 6 '42 | 90¾ | 90¾ | 90¾ |
| 17 | Stand G&E 6 '35 | 61½ | 60¼ | 61¼ |
| 13 | Stand G&E 6 '35cvt | 61¼ | 60 | 61¼ |
| 6 | Stand G&E 6 '51 | 42 | 41½ | 42 |
| 4 | Stand G&E 6 '66 | 42¼ | 41¼ | 41¼ |
| 2 | Stand P&L 6 '57 | 38½ | 37½ | 38 |
| 5 | Sun Pipe L 5 '40 | 101¾ | 101⅝ | 101¾ |
| 1 | Superpwr Ill 4½ '70 | 68 | 68 | 68 |
| 1 | Superpwr Ill 4½ '68 | 69 | 69 | 69 |
| 1 | Swift & Co 5 '44 | 104½ | 104½ | 104½ |
| | T | | | |
| 2 | Tex El S 5 '60 | 74 | 74 | 74 |
| 15 | Tex Gas Ut 6 '45 | 24¾ | 22 | 22¾ |
| 1 | Tex P&L 6 2022 A | 86 | 86 | 86 |
| 1 | Tex P & L 5 '56 | 77¼ | 77¼ | 77¼ |
| 1 | Tex P & L 5 '37 | 99½ | 99½ | 99½ |
| 5 | †Thermoid 6 '34 | 46 | 46 | 46 |
| 5 | Tide W P 5 '79 A | 58⅛ | 58 | 58⅛ |
| 48 | Toledo Ed 5 '62 | 91 | 90 | 91 |
| 3 | Tw CRT 5½ '52A | 24 | 23½ | 24 |
| | U | | | |
| 2 | Ulen & Co 6 '44 sta | 34 | 34 | 34 |
| 2 | Union El 5 '57 B | 99½ | 99¼ | 99½ |
| 1 | Un Gulf Cor 5 '50 | 102 | 102 | 102 |
| 3 | Unit El N J 4 '49 | 100⅛ | 100⅛ | 100⅛ |
| 1 | Un L & P 6 '75 | 36 | 36 | 36 |
| 3 | Un L & P 5½ '59 | 59¾ | 59¾ | 59¾ |
| 8 | Un L&Ry 5½ '52 | 39⅛ | 39 | 39⅛ |
| 1 | U S Rub 6½ '34 | 98¼ | 98¼ | 98¼ |
| 2 | Utica G&E 5 '52 E | 97 | 97 | 97 |
| 2 | Utica G&E 5 D '56 | 96¼ | 96¼ | 96¼ |
| | V | | | |
| 2 | Van Camp Pg 6 '48 | 9 | 9 | 9 |
| 3 | Virg Pub S 6 '46 | 46 | 46 | 46 |
| 3 | Virg P S 5½ '46 A | 62½ | 61½ | 61½ |
| 1 | Virg Pub S 5 '50 B | 59 | 59 | 59 |
| | W | | | |
| 2 | Waldorf-Ast 7 '54 | 11⅞ | 11 | 11⅞ |
| 5 | Wash Gas Lt 5 '58 | 83¼ | 82½ | 83¼ |
| 3 | W News Del 6 '44 | 29 | 28 | 29 |
| 2 | West Pa 5 2030 | 56 | 55½ | 56 |
| 2 | W Tex Ut 5 '57 A | 47¼ | 47¼ | 47¼ |
| 1 | W Un G&E5½ '55A | 74¼ | 74¼ | 74¼ |

| Sales in hundreds. | | High | Low | Close |
|---|---|---|---|---|
| 5 | Westvaco Chl 5½'37 | 101½ | 101½ | 101½ |
| 2 | Wis P & L 5 '58 F | 65 | 65 | 65 |
| | FOREIGN BONDS. | | | |
| 3 | Baden C Mun 7 '51 | 26¾ | 26 | 26¾ |
| 5 | Cauca Val 7 '48 | 9½ | 9½ | 9½ |
| 3 | Cen Bk Ger 6 '52A | 28½ | 28½ | 28½ |
| 1 | Cen Bk Ger 6 '51B | 52 | 52 | 52 |
| 3 | Chile Mtg Bk 6 '31 | 8½ | 8½ | 8½ |
| 6 | Com Pr Bk 5½ '37 | 52½ | 51⅞ | 51⅞ |
| 7 | Europ El 6½ '65 | 75⅞ | 75⅞ | 75⅞ |
| 2 | Europ Mg 7 '67 C | 30⅞ | 30⅞ | 30⅞ |
| 2 | Fin Ind Bk 7 '44 | 84¼ | 84¼ | 84¼ |
| 8 | Ger C Mun 7 '47 | 35⅜ | 34 | 34 |
| 9 | Ger C Mun 6 '47 | 33 | 33 | 33 |
| 5 | Gesfuerel 6 '53 | 42½ | 42¼ | 42¼ |
| 2 | Hanover St 6½ '49 | 38⅞ | 38⅞ | 38⅞ |
| 5 | Hung-It-B 7½ '63AC | 51½ | 51½ | 51½ |
| 9 | Isarco Hyd El 7 '52 | 80⅜ | 80⅜ | 80⅜ |
| 3 | Isotta Fras 7 '42 | 85 | 84⅞ | 85 |
| 7 | It Sup Pow 6 '63 A | 68½ | 68 | 68½ |
| 5 | Mendoza Pr 7½ '51 | 37 | 37 | 37 |
| 10 | Mendoza P 4 '51 stp | 34½ | 34 | 34 |
| 4 | Nippon E P 6½ '53 | 63½ | 63¼ | 63½ |
| 1 | Pomerania El 6 '53 | 32 | 32 | 32 |
| 1 | Prussia El 6 '54 | 72¼ | 72¼ | 72¼ |
| 17 | Ruhr Gas 6½ '53A | 49 | 48⅜ | 48⅜ |
| 1 | Ruhr Husng 6½ '58 | 32½ | 32¼ | 32½ |
| 8 | Russian 6½ '19 | 6 | 5⅜ | 6 |
| 15 | Russ 6½ ctf NC '19 | 4⅞ | 4⅛ | 4⅞ |
| 5 | Russ 5½ '21 | 5½ | 5⅜ | 5½ |
| 13 | Russ 6½ ctf '21 | 4½ | 4 | 4½ |
| 4 | Sauda Falls 5 '55 A | 104 | 104 | 104 |
| 1 | Stinnes 7 '36 | 41 | 41 | 41 |
| 1 | Stinnes 7 '46 | 40 | 40 | 40 |
| 1 | Terni El 6½ '53 | 77½ | 77½ | 77½ |
| 9 | Tietz (L) 7½ '46 | 31 | 28 | 28 |
| 3 | Un El Serv 7 '56 | 82¼ | 82¼ | 82¼ |
| 7 | Un Ind 6½ '41 | 49 | 47 | 47 |
| 1 | Un Ind 6 '45 | 48½ | 48 | 48 |

†Officially listed on application by the corporation.

Other securities are admitted to dealing as "unlisted" on application of a regular member and approval by the listing committee.

XD—Ex dividend. EX—First sale since ex dividend date or dates. XR—Ex rights. (a) Plus extra or extras. (b) Including extra or extras. (d) Payable in scrip. (e) Paid last year. (f) Payable in stock. (g) Paid so far this year. (h) Cash or stock. (k) Accumulated dividend paid this year. (m) Also extra cash or stock dividend paid since January 1. (ur) Under rule. (ww) With warrants. (xw) Without warrants.

## Local Produce.

(Prices paid shippers f. o. b. Washington.) (By the United States Bureau of Agricultural Economics.)

**Eggs.**

Current receipts, 21@23; hennery whites, 30@32; Government graded and dated white eggs: U. S. extras, large, 41; U. S. extras, medium, 30; U. S. standards, 36.

**Live Poultry.**

Fowl: Colored, 12@15; Leghorns, 7@9; roosters, 7@8; chickens, Plymouth Rock, up to 4 pounds, 13@15; 4 pounds and over, 17@18; reds and mixed colors, 12@13; Leghorns, 12@14. Turkeys—Young toms, 14 pounds and over, 16@18; young hens, 10 pounds and over, 17@19; No. 2s, 13@14; old toms, 12@14; old hens, 12@14. Guinea fowl, young, 60@70 a pair; old, 40 a pair. Capons, 5 to 6 pounds, 20@23; 7 to 10 pounds, 24@26.

**Fruits.**

QUINCES—Supplies light. New York, bushel baskets, fair condition, 75@1.00.

CHESTNUTS—Supplies moderate. Italian, 9@10 per pound.

HONEYDEWS—Supplies light; demand moderate; market steady. California, standard crates, poor condition, 1.00@1.25.

AVOCADOS—Supplies moderate. Florida, boxes, 1.00@1.25, few higher.

PEARS—Eastern stock: Supplies light; demand light; market steady. New York, bushel baskets, Bartletts, U. S. No. 1, 2-inch minimum, 2.00@2.25; ripe, 1.50; Boscs, 2-inch minimum, 1.75@2.00; Kieffers, very few sales, 75@85; bushel baskets, Seckels, U. S. No. 1, 1½-inch minimum, 1.75@2.00; 1¼-inch minimum, 1.25. Western stock: Supplies moderate; demand slow; market steady. Oregon, boxes, Bartletts, fancy, 2.50; poorer lower; Boscs, 2.00@2.25.

GRAPES—Eastern stock: supplies light; demand light; market weak. New York, 12-quart climax baskets, U. S. No. 1, Juice Concords, 37½@40; Ohio, cartons containing 12 2-quart baskets, Concords, 1.25.

APPLES — Bushels: Unclassified stock: Supplies moderate. U. S. No. 1 stock: Offering light; demand light; market steady. Virginia, Maryland and West Virginia, Grimes, U. S. No. 1, 2¼ inches minimum, 90@1.00; U. S. No. 1, 2½ inches minimum, mostly around 1.25; Staymans, U. S. No. 1, 2¼ inches minimum, 90@1.00; U. S. No. 1, 2½ inches minimum, mostly around 1.25; U. S. Utility, 3 inches minimum, 1.25; combination, U. S. No. 1 and U. S. Utility, 2½ inches minimum, 1.25; Yorks, U. S. No. 1, 2¼ inches minimum, 75@85; U. S. No. 1, 2½ inches minimum, 1.00; U. S. No. 1, 3 inches minimum, 1.25; unclassified, 3 inches minimum, 1.25; Delicious, unclassified, 2¼ inches minimum, 90@1.00; unclassified, 2½ inches minimum, mostly around 1.00; unclassified, 2¾ inches minimum, 1.25; Black Twigs, combination, U. S. No. 1 and U. S. Utility, 2½ inches minimum, 1.00; 2¾ inches inches minimum, 1.10@1.25; New York, truck receipts, Wageners, unclassified, 2½ inches minimum, 85@1.00; Hubbardston, U. S. Utility, 2½ inches minimum, 75@1.00; Pound Sweet, U. S. Utility, 2½ inches up, 85@1.00; Twenty Ounces, 3 inches and larger, 75@85. Boxes: Supplies moderate; demand light; market steady. Washington, Delicious, extra fancy, 2.00@2.15; fancy, 1.90@2.00.

**Vegetables.**

SPRING ONIONS—Supplies light. Louisiana, 1.60@2.00 per 100 bunches.

TURNIPS—Supplies moderate; demand very slow. Pennsylvania, bushel baskets, cut, 50@60; nearby sections, 2½ per bunch.

SQUASH — Supplies moderate; demand light; market weaker. Florida, bushel hampers, yellow Crooknecks and white, wrapper, 2.00@2.50.

BROCCOLI—Supplies moderate. Pennsylvania, crates, 1 dozen bunches, 1.75@2.00.

BRUSSELS SPROUTS—Supplies moderate. Long Island, 32-quart crates, 3.50@4.00.

PARSNIPS—Supplies moderate; demand very slow. Pennsylvania, bushel baskets, 85.

TURNIP GREENS—Supplies light. Maryland, bushel baskets, 40.

RADISHES—Supplies light. Nearby sections, 1.00@1.50 per 100 bunches.

SALSIFY—Supplies, light. Nearby sections, 4½ per bunch.

KALE — Supplies moderate; demand light; market steady. Virginia, bushel baskets, 40@50.

POTATOES—Supplies moderate; demand light; market steady. Long Island, 100-lb. sacks, Green Mountains, U. S. No. 1, 2.25; Maine, 100-lb. sacks, Cobblers, U. S. No. 1, 1.90@2.00; New York, 100-lb. sacks, Round Whites, U. S. No. 1, 1.65@1.65; Pennsylvania, 100-lb. sacks, Round Whites, U. S. No. 1, 160@165; Idaho, 100-lb sacks, Russet Burbanks, U. S. No. 1, mostly around 2.00.

SWEET POTATOES—Supplies light; demand slow; market weak. North Carolina, bushel baskets, Puerto Ricans, 60@65.

GREEN BEANS—Supplies moderate; demand light; market dull. Virginia, bushel hampers, green, flat type, 2.00@2.25.

LIMA BEANS—Supplies light; demand light; market steady. Virginia, bushel hampers, 2.65@3.50, according to condition.

CARROTS—Supplies moderate; demand light; market about steady. California, Western lettuce crates, bunched, 3.00@3.25; Pennsylvania, bushel baskets, cut, washed, 85@90.

BEETS — Supplies moderate; demand light; market steady. Nearby sections, 2½ per bunch.

SPINACH—Supplies moderate; demand light; market steady. Bushel baskets: Pennsylvania, 35@40; Virginia, 40@50.

PEAS—Supplies light; demand, light; market steady. California, bushel hampers, Telephones, fair condition, 2.50@2.75; North Carolina, bushel baskets, small podded varieties, 1.50.

PEPPERS — Supplies light; demand light; market steady. Nearby sections, bushel hampers, green, small size, 50.

CUCUMBERS — Supplies moderate; demand light; market weak. Florida, bushel baskets, U. S. No. 1, 2.50@3.00.

OKRA — Supplies moderate; demand light; market steady. North Carolina, ¾-bushel hampers, 75.

CAULIFLOWER—Supplies light; demand moderate; market steady. Long Island, crates, 1.75@1.90.

TOMATOES — Supplies moderate; demand light; market steady. California, lug boxes, ripes and turning, wrapped, 6x6 and larger, 2.00; fair condition, 1.75; Ohio, 8-lb. baskets, 75@90; New York, truck receipts, ½-bushel baskets, turning, 1.00@1.25; green, 60@75; 10-lb. baskets, 60@75.

LETTUCE—Supplies moderate; demand light; market about steady. California, Western crates, Iceberg type, 4-5 dozen, 2.90@3.00.

ONIONS — Supplies moderate; demand light; market steady. Indiana, Michigan and Ohio, 50-lb. sacks, yellows, U. S. No. 1, 1.00.

CABBAGE—Supplies moderate; demand light; market steady. New York, 80-lb. sacks, Danish type, 1.25@1.35.

CELERY — Supplies moderate; demand light; market steady. New York, 2-3 crates, washed, 4-6 dozen, 2.25@2.50.

**Meats.**

Beef, 10½; veal, 12; lamb, 14; pork loin, fresh, 16@18; frozen, 12@14; fresh hams, 13; smoked hams, 14; strip bacon, 15; lard, 8½; compound, 7½@8.

**Live Stock.**

Hogs, light, 4.10@4.50; medium, 4.30@4.60; heavy, 4.00@4.50; pigs, 3.50@4.50; roughs, 2.00@3.50; calves, 3.00@6.50; lambs, 3.00@3.50.

**Butter.**

One-pound prints (93 score), 26; 1-pound prints (92 score), 25; tub, 24; 1-pound prints (90 score), 24; tub, 23.

**Dressed Poultry.**

Turkeys, toms, 26; hens, 28; chickens, Plymouth Rocks, 18@21; mixed colored, 16@18; Leghorns, 14@17; hens, mixed colored, 17; Leghorns, 13@14; roosters, 9@10; squabs, dozen, 11 to 12 pounds, per pound, 35@40; Long Island ducks, 18; keats, per pair, 45@50.

**Relief Work Costs $3,000,000.**

Helena, Mont., Oct. 27 (U.P.)—Federal expenditures for the relief of destitute families in Montana totaled approximately $3,000,000 for the 11 months ended August 1, the State Public Works Advisory Board recently reported. County relief agencies were said to be spending an average of $50,000 a month in addition to the Federal outlay.

# Cotton Renews Upswing in Quiet Trading

## December Closed at 9.64 as General Market Rises 6 to 9 Points.

New York, Oct. 27 (AP).—Trading in cotton was quiet today and fluctuations rather narrow and irregular. A more active demand developed following an afternoon upturn in wheat.

December contracts sold up from 9.54 to 9.72 and closed at 9.64 with the general market closing barely steady at net advances of 6 to 9 points.

Offerings were light during most of the season and a further moderate demand from the trade or commission house sources was sufficient to hold the market steady.

**Wall Street Houses Buy.**

Wall street houses were among the later buyers on the advance which carried May to 10.08 and the general list about 13 to 16 points above yesterday's quotations. Hedging increased on this bulge and there was considerable profit taking, with closing prices showing reactions of 7 to 10 points from the best.

While there was some Southern selling here at the start and again toward the close, hedging was said to have been light for a Friday at this season of the year, and there were reports that holding by growers was becoming tighter as the Government loans became more freely available.

Exports today, 65,073, making 2,218,849 so far this season. Port receipts, 87,843. U. S. port stocks, 3,938,568.

**Futures Price Range.**

| | High. | Low. | Last. |
|---|---|---|---|
| December | 9.72 | 9.54 | 9.66 |
| January | 9.79 | 9.60 | 9.72 |
| March | 9.94 | 9.75 | 9.87 |
| May | 10.08 | 9.89 | 10.00 |
| July | 10.19 | 10.01 | 10.12 |
| October | 10.27 | 10.26 | 10.27 |

Spot, steady. Middling, 9.85.

**Cottonseed Oil.**

Bleachable cottonseed oil was steady today. A fair business was reported, but trading was mostly in the way of exchanges. Final prices were unchanged to 3 points net higher on covering and local buying, promoted by the late rally in grains, and cotton and the firmness of crude oil. Sales were 57 contracts. Bleachable spot nominal; December, 4.52; January, 4.63; March, 4.86; May, 5.03.

## New York Produce.

New York, Oct. 27 (A.P.).—EGGS—Receipts, 8,493; irregular. Mixed colors, firsts, 20@21; dirties, No. 1, 42 lbs., 15@16. Refrigerator: Special packs, 18@19½; standards, 17½. Other mixed colors unchanged. White and brown eggs unchanged.

POULTRY—Dressed steady to weak. Turkeys, frozen, 15@24; ducks, frozen, 15. Other grades unchanged. Live poultry slow. Chickens, freight, 11@14; express, 13@15; broilers, express, 15@18; fowls, freight, 8@14; express, 9@14; ducks, freight, 9. Other freight and express unchanged.

BUTTER—Receipts, 10,726. Steady and unchanged.

CHEESE—Receipts, 58,118. Steady and unchanged.

SUGAR—Raw sugar was unchanged today, but the tone was steadier with refiners showing more interest. Spots were quoted at 3.30, with sales of 48,000 bags of Cuban for prompt shipment at this level. In Philippines there were sales of 18,000 bags for November-December shipment at 3.25, following a sale late yesterday of 18,000 bags for December-January shipment at 3.23.

Sugar futures were sharply higher on covering and buying by houses with Cuban connections, due to reports from Washington that efforts were still being made for a basic sugar marketing agreement. Final prices were 7 to 10 points net higher with sales of 18,550 tons.

The market opened up 1 to 2 points on covering and trade buying, influenced by the higher gold price, and worked steadily higher during the remainder of the session. Offerings were comparatively light and what little was for sale seemed to be in the way of realizing by early buyers. This was readily absorbed, and the market closed at the best levels.

Refined was unchanged with fine granulated quoted at 4.80 by refiners. Second hands were said to be moving more freely, but there appeared to be little for sale below 4.55.

COFFEE—Coffee turned firm late in the session today on week-end covering after the market had ruled quiet and unchanged earlier. Santos opened nominal and closed 2 to 7 higher. Sales, 4,000. No. 7 opened nominal and closed 3 higher. Sales, 1,000. Closing quotations: Santos, December, 8.12; March, 8.22; May, 8.25; July, 8.27; September, 8.47. No. 7, December, 5.73; March, 5.81; May, 5.87; July, 5.93; September, 5.99. Spot coffee dull. Santos 4s, 8½@8¾; Rio 7s, 7. Cost and freight offers included Santos Bourbon 3s and 5s at 8.00@8.70.

## Chicago Live Stock.

Chicago, Oct. 27 (A.P.) (U. S. Department of Agriculture).—HOGS—Receipts, 14,000, including 5,000 direct; slow, about steady; 200 to 270 pounds, 4.50@4.60; top, 4.60; 280 to 350 pounds, 4.00@4.50; 140 to 190 pounds, 4.25@4.50. Pigs, 3.50@4.25. Packing sows, 3.40@3.80; best around 4.00. Shippers—Receipts, 2,500; estimated holdover, 2,000; light light, good and choice, 140 to 160 pounds, 4.25@4.50; light weight, 160 to 200 pounds, 4.35@4.55; medium weight, 200 to 250 pounds, 4.45@4.60; heavy weight, 250 to 350 pounds, 4.00@4.60. Packing sows—Medium and good, 275 to 550 pounds, 3.15@4.00. Pigs—Good and choice, 100 to 130 pounds, 3.50@4.25.

CATTLE—Receipts, 1,500; calves, 500; load of 806-pound yearlings topped at 5.85 for the day; best light steers, 5.65; best weighty steers, 5.15; most good to choice weighty bullocks taken off market because of unreliable outlet; meanwhile all grades light cattle sold fully steady, getting almost complete clearance; bulk light cattle 5.25 down to 4.00; this range embracing both light steers and heifers; cows about steady; most fat offerings, 2.50@3.50; best range cows, 3.75. Slaughter cattle and vealers: Steers—Good and choice, 550 to 900 pounds, 5.25@6.40; 900 to 1,100 pounds, 5.00@6.25; 1,100 to 1,300 pounds, 4.75@6.10; 1,300 to 1,500 pounds, 4.50@6.00; common and medium, 550 to 1,300 pounds, 2.75@5.00. Heifers—Good and choice, 550 to 750 pounds, 5.50@6.40; common and medium, 3.00@5.50. Cows—Good, 3.00@4.25; common and medium, 2.00@3.00; low cutter and cutter, 1.25@2.00. Bulls (yearlings excluded)—Good (beef), 3.00@3.35; cutter, common and medium, 1.75@3.00. Vealers—Good and choice, 5.75@7.50; medium, 4.50@5.75; cull and common, 3.50@4.50. Stocker and feeder cattle: Steers—Good and choice, 500 to 1,050 pounds, 3.75@5.00; common and medium, 2.00@3.75.

SHEEP AND LAMBS—Receipts, 8,000; slow; unevenly weak to 25 lower than Thursday's average; well finished lambs showing decline; desirable natives mostly 6.75, few, 7.00, to all interests; choice, around 85 pounds, Westerns, 6.75; feeding lambs, 6.25@6.40. Lambs—90 pounds down, good and choice, 6.00@7.10; common and medium, 4.50@6.00. Ewes—90 to 150 pounds, good and choice, 1.50@2.75; all weights, common and medium, 1.25@2.25. Feeding lambs, 50 to 75 pounds, good and choice, 6.00@6.60.

## Richmond Markets.

Richmond, Va., Oct. 27 (A.P.).—FRUITS AND VEGETABLES — Receipts liberal; quality excellent; market steady, and prices unchanged.

BUTTER—Receipts moderate; market steady, unchanged.

POULTRY—Receipts very liberal; market slow and about steady, at following quotations: Leghorn hens, 8@9 lb.; colored hens, reds and rocks, bulk of sales 11@12, few best 13; chickens, broilers and fryers, white leghorns, 12@14; reds, 13@15, few best 16; rocks, bulk of sales 16@18. Young turkeys, 15@20 lb.; demand is for fat, well finished turkeys; poor and thin stock hard to sell. Guineas, old, 25 each; young guineas, 30@35 each, as to size. Ducks, 9@10 lb. Geese, none offered.

HOGS — Receipts light; market unchanged.

CATTLE — Receipts moderate; market slow and steady. Vealers quotable from 3.50 on rough calves to 7.00 extreme top; canner cows, 1.00@2.00; common and good cows, 2.25@2.75; best butcher cows around 3.00; average run bologna bulls, 2.25@2.75; strictly good and choice around 3.00; heifers, quotable from 2.75@4.25 extreme top; steers, as to quality from 3.00 on average run grassers to 4.50 on good butcher stock; strictly choice around 4.75@5.00; bulk of steer sales, 3.00@4.00 for kind offered.

SHEEP—Receipts moderate; market steady; ewes, 1.00@2.50; lambs, 3.50@7.00; bulk of sales on fairly good lambs around 6.00@6.50; no strictly choice and fancy lambs offered.

# United States Attempts to Boost Commodities by Raising Gold

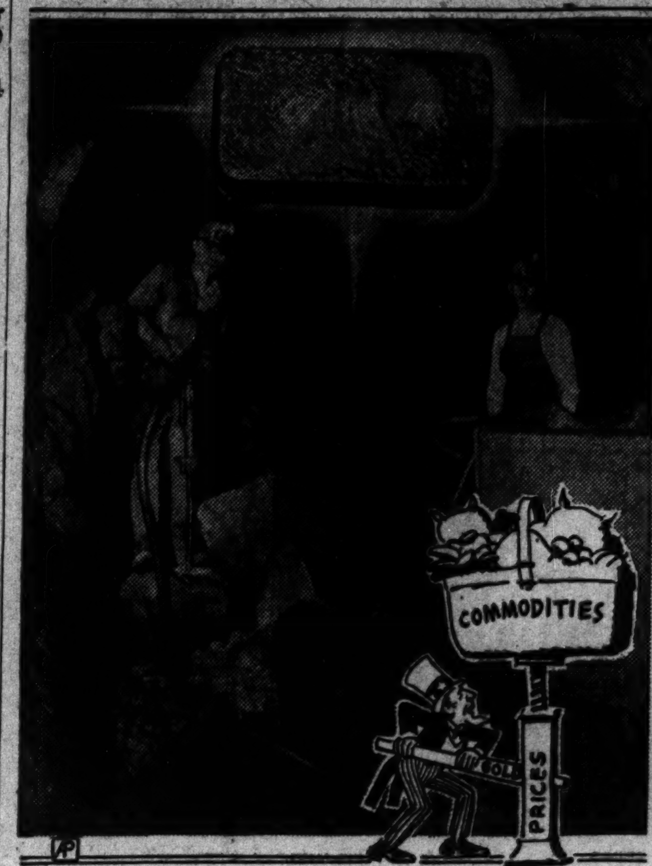


*Throughout history gold has lured men to back-breaking toil and uncounted hardships. It has become, one economic theory holds, the most precious commodity and therefore the one that determines the value of other commodities. It is on this theory that the President's monetary program is based; that is, if the value of gold in terms of the dollar is raised, the price of other commodities will swing upward also.*

By Rader Winget.

New York, Oct. 27 (AP).—President Roosevelt has hitched his program for raising commodity prices to a star of gold.

Underlying his move to establish a controlled domestic gold market is the theory that gold is mankind's most cherished possession and that its value in terms of dollars inevitably will control the dollar price of other commodities.

The economists who hold this theory defend it on the ground that for century after century gold has been sought and prized by the peoples of the world.

They point to the fact that throughout history men have suffered fearful hardships and even battled in order to obtain it.

**Early Used as Money.**

Some historians trace the use of gold as money to 800 B. C. First it was used as actual coinage, then also as a standard for valuing currency, redeemable in gold.

Its use in monetary systems resulted not only from its intrinsic value, but also from the fact that it is relatively scarce, compact, easy to store, its purity and weight easily determined, its sources of supply well known and fairly constant.

For currency, we in the United States use paper dollars, which in their actual physical properties are almost worthless, and token money of various metals, which, intrinsically, are worth only a part of their face value.

**"The Most Desirable."**

Other countries use pounds, francs, marks, lire — but whatever the name of the currency it is merely a measure, its value lying in the fact that it can be exchanged for commodities.

Gold is the most desirable of all commodities, these economists hold, and therefore is the standard on which prices for other commodities will be determined.

When the price of gold rises, they declare, the buyer of wheat, for example will be willing to pay a correspondingly higher price while the seller of the wheat will hold his commodity until the buyer offers what corresponds to the higher gold equivalent in dollars.

In this fashion, the theory runs, commodity prices follow gold prices upward.

President Roosevelt proposes to alter that gold value from time to time by having the Reconstruction Finance Corporation, with his approval and that of the Secretary of the Treasury, change the dollar price of gold.

The theory is that the price of wheat, cotton, lumber, meat and all other commodities will change at the same time.

## Wool Market.

Boston, Oct. 27 (A.P.) (U. S. Dept. of Agri.).—Several of the Boston wool houses are receiving inquiries from manufacturers, but as yet very little increase has been noticed in the volume of business. Small sales are being closed on original bag lines of short, fresh combing 64s, and finer territory wools at 77@78 cents scoured basis. Quotations generally on domestic wools are being firmly maintained.

The Commercial Bulletin will say tomorrow: "The wool market continues quiet. Prices, however, have been maintained on a steady basis, owing to the comparative scarcity of wool in the market.

"The foreign markets are very strong and showing some tendency against the buyer. Good clearances are being effected in Australia and South Africa, with all sections keen buyers of the staple.

"Some further purchases possibly up to a half-million pounds of fall wools have been made in Texas this week at 25½ cents to 26 cents for the most part.

"The piecegoods markets are rather quiet for the most part, but sales of clothing at retail are reported as rather better than they were.

"Mohair is slow but steady."

The Bulletin will publish the following quotations:

Domestic — Ohio and Pennsylvania fleeces: Delaine unwashed, 34@35; ½ blood combing, 35@36; ⅜ blood combing, 41@42; ¼ blood combing, 40@41.

Michigan and New York fleeces: Delaine unwashed, 31@33; ½ blood combing, 32@33; ⅜ blood combing, 41@42; ¼ blood combing, 40@41.

Wisconsin, Missouri and average Indiana and New England: ½ blood combing, 31@32; ⅜ blood combing, 40@41; ¼ blood combing, 39@40.

Scoured basis—Texas: Fine 12 months (selected), 82@83; fine short 12 months, 80@81; fine 8 months, 77@78.

California: Northern, 72@73; middle county, 73@75; southern, 71@73.

Oregon: Fine and F. M. staple, 80@82; fine and F. M. Fr. combing, 75@78; fine and F. M. clothing, 71@73; Valley No. 1, 74@75.

Territory—Scoured basis, Montana and similar: Fine staple choice, 83@85; ½ blood combing, 80@82; ⅜ blood combing, 75@78; ¼ blood combing, 69@72.

Pulled: Delaine, 98@103; A A, 95@98; fine A supers, 90@93; A supers, 88@90.

Mohair: Domestic, good original bag, Texas spring, 45@48 cents. Texas kid, 55@58; Arizona and New Mexican, 38@40; Oregon, 40@43.

Domestic graded: First combing, 60@62; second combing, 50@55; third combing, 45@50; fourth combing, 40@45; good carding, 40@45; first kid, 75@78; second kid, 65@68.

Cape winter firsts, nominal, 16@17; summer firsts, 18@19; cape summer kids, 40@42; turkey, best, 18@19; turkey, good, 17@18; turkey, fair, 15@16 nominal. Foreign prices in bond.

## Baltimore Markets.

Baltimore, Oct. 27 (A.P.).—POTATOES—Maryland and Pennsylvania, 100-pound sacks, Round Whites, U. S. 1s, 1.50@1.60; poorly graded, 1.35@1.40.

SWEET POTATOES—Bushel hampers, white yams, U. S. 1s, 50@60; poorly graded, 25@40.

YOUNG CHICKENS—Rocks, 3½ pounds and over, 13@14; mixed, 3 lbs up, 13; 2 to 3 pounds, 10@12.

OLD CHICKENS—Colored, 5 pounds and over, 15@16.

DUCKS—Young, Pekins, 10@11; Muscovy, 9@11.

Others unchanged.

CATTLE—Receipts, 75; steady. Bulls, good to choice, 3.00@3.25; medium to good, 2.75@3.00; fair to medium, 2.50@2.75; plain to fair, 2.25@2.50; common to plain, 2.00@2.25. Steers, good to choice, 4.50@4.75; medium to good, 4.00@4.50; fair to medium, 3.75@4.00; plain to fair, 3.50@3.75; common to plain, 2.50@3.50. Cows, good to choice, 3.00@3.25; medium to good, 2.75@3.00; fair to medium, 2.50@2.75; plain to fair, 1.75@2.50; common to plain, 1.25@1.75. Heifers, good to choice, 3.75@4.00; medium to good, 3.50@3.75; fair to medium, 3.25@3.50; plain to fair, 3.00@3.25; common to plain, 2.50@3.00. Fresh cows and springers, 30.00@60.00.

SHEEP AND LAMBS—Receipts, 800; lower. Sheep, 50@2.50. Lambs, good to choice, 6.25@7.25; common to medium, 3.00@5.75.

HOGS—Receipts, 1,000; steady. Lights, 4.45@5.00; medium, 4.80@5.20; light pigs, 3.65@4.15; heavies, 4.75@5.10; roughs, 2.50@4.15; pigs, 4.50@4.80. Western hogs 10 to 20 cents higher than quotations.

CALVES—Receipts, 75; steady. Good to choice, 7.00@7.50; common to medium, 3.00@6.00.

# Oyster Men Hit Pollution At Hearing

Portsmouth, Va., Oct. 27 (AP).—Oyster planters and packers, appearing here Tuesday at a lengthy hearing before the Hampton Roads Cooperative Commission on Stream Pollution, told of the great loss to the shellfish industry in Hampton Roads and its tributaries that already has been sustained through restriction of polluted areas, and expressed the opinion that further encroachment would mean even greater damage if not the extinction of the industry.

Advancing its study of the pollution problem, the commission invited suggestions from representatives of the industry in an effort to determine a basic foundation on which to formulate a program for sewage control in the area, the program to be recommended at the approaching session of the General Assembly.

J. S. Darling, of Hampton, one of the largest operators in the area, gave a general view of conditions in the shellfish industry. Pollution, he said, had ruined a good business. He placed his losses since 1926 at between $360,000 and $420,000. The loss to the industry in Hampton Roads and its tributaries because of restrictions he placed at $1,500,000.

Mr. Darling declared that the people in these areas possessed the best oyster producing grounds in the world, which were being destroyed because of sewage pollution.

J. B. Bush, of Nansemond County, an oyster inspector, said if the restricted area extended to the eclipse region it will mean complete financial ruin to about 300 families. The stretch of public rock extending for approximately 3 miles from the Nansemond River to Chuckatuck River yielded an average of $150,000 worth of oysters annually, he said. He said the average family earned from $750 to $1,000 each year, and if this area is restricted it will mean about 1,300 persons will be without means of earning a living.

## Baltimore Grain Prices.

Baltimore, Oct. 27.—WHEAT—Shipments from elevators, 14,550 bushels. Stock in elevators, 1,582,153 bushels.

Opening prices were: No. 2 red winter, garlicky, spot, domestic, 90½; October delivery, domestic, 90½; November delivery, domestic, 90⅞.

Receipts of wheat running light and demand limited.

CORN—Receipts, 1,277 bushels by car. Shipments from elevators 1,840 bushels. Stock in elevators, 16,421 bushels.

Receipts of corn from the nearby territory are running light and market narrow. For yellow and high-colored mixed there is a fair demand. Cob corn—Quoted at 3.00@3.25 per barrel for carloads prime nearby yellow on spot. Offerings light.

Western yellow corn arriving here by car quoted at 63@64 per bushel with transit billing.

OATS—Shipments from elevators, 256 bushels. Stock in elevators, 39,502 bushels.

Receipts of oats show considerable variation in weight, being mostly light. Demand fair in a jobbing way, good heavyweight oats are relatively scarce and such command a good premium.

No. 2 old white oats, 48@51 per bushel, as to weight and position.

Note—On all sales of oats to the local trade, excepting those on track, there is an additional charge of 1½ per bushel for storage and elevation, which is paid by the buyer.

RYE—Receipts, 272 bushels by car. Shipments from elevators, 100 bushels. Stock in elevators, 24,278 bushels.

HAY—General hay market is quiet. No surplus of good timothy. Prices range from $12 to $15 per ton, as to grade and kind. The poorer grades of hay are hard to sell at any price. Market irregular on everything below 3 timothy.

# Industry Rise Found Halting As Month Ends

## Some Lines Still Advance; Outlook Is Indicating Recessions.

New York, Oct. 27—The first of the month outlook for various important divisions of industry is summarized by the Standard Statistics Co., of New York, as follows:

Advertising — Current magazine lineage is more than 10 per cent above a year ago, while newspaper lineage is making substantial gains. A continued upward trend for both is indicated.

Agricultural Machinery—Demand for farm equipment continues of limited proportions, with any material recovery unlikely before early spring.

Aircraft—Record high levels of passenger and freight volume are aiding transport companies to offset the sharp drop in mail receipts, but material earnings improvement is still in the future.

Automobiles—The industry will continue to reflect seasonal slackness in factory output during the next several weeks, but the fourth quarter this year promises to exceed 1932 by about one-half.

Automobile Parts—Curtailed original equipment takings will hold production around current seasonally low levels in the immediate future, but definite recovery is expected to be shown by the close of 1933.

Automobile Tires — Production and sales remain in a well-defined downtrend and recent cost increases have sharply curtailed profit margins. However, present discussions of NRA code provisions offer the possibility of permanently removing at least a large part of excessive price competition.

Building—Public works contracts have bolstered aggregate activity in the recent past, and may raise contract awards in coming weeks above the totals for the corresponding 1932 periods.

Chemicals—New business is definitely receding because of business uncertainties and the prospect of early announcement on 1934 contract prices. Improvement later in the year is expected.

Coal—Although unsettled labor conditions have resulted in a contra-seasonal decline in bituminous production in the past month or so, output for the rest of the year may approximate that for the corresponding period of 1932. Anthracite production should soon make more favorable comparisons with a year ago.

Electrical Equipment—Recognition of Russia would probably stimulate business. The domestic outlook is for rather gradual expansion in demand, especially in the heavier lines, in the near future.

Food Products—As improved consumer buying power is increasing demand for food products, producers' earnings are showing a generally upward trend, although gains are restricted in several lines by rising costs and somewhat inflexible selling prices.

Machinery—Under the stimulus of the Government's public works program, demand for construction equipment should broaden considerably over the next six months. Seasonal factors and the prevailing lower rate of general industrial activity militate against early expansion in machine-tool orders.

Medicines—Sales of proprietary remedies continue at levels slightly in excess of last year, and continued expansion is in prospect for the near future.

Paper—Marked improvement in prices and profits in many lines of the industry is evident. Generally, however, a satisfactory basis will not be attained until the proposed codes are in operation.

Petroleum—Price fixing and elimination of excess production as ordered by the oil code administrator are expected to result in further strength in petroleum quotations before the year-end. The industry's profits in the second half year should offset losses in the first six months.

Railroads—Freight traffic is showing comparative stability, and indications are that full year 1933 earnings will cover fixed charges. Higher costs incident to the recovery program should be more than offset by the stimulus to business of rising prices.

Railroad Equipment — Bookings continue at a low ebb and indications point to no material improvement in operations over 1932. The greatest hopes of the industry lie in the Administration's plan to stimulate equipment modernization through attractive financing arrangements.

Retail Trade—Although consumer buying has been dulled by unfavorable weather, dollar sales are being sustained by rising retail prices.

Shipping—No major improvement is likely for the medium term except in purely domestic services, and many of the latter are now approaching a seasonally dull period. Shipbuilding continues to lag.

Steel—Ingot production probably will continue to sag during the early future, and may penetrate 30 per cent of capacity within the next month.

Sugar—Failure to consummate the domestic marketing agreement has resulted in sharp price weakness, and unless measures are taken to prevent prospective large offerings the market will be heavily burdened during coming months.

Textiles—Although output is well below the peak established in June, activity is still at satisfactory levels when measured against recent years.

Tobacco—Although code uncertainties and the processing tax probably will cause wide temporary variations in cigarette withdrawal figures over the next month or so, actual consumption should continue the improvement of recent months.

Utilities—With Government policy directed toward higher prices, public ownership, more stringent regulation and higher taxes, utility profit margins are likely to be restricted, even though revenues in the most important divisions will continue to be highly sensitive to general business trends.

# Bills Opening Yesterday on Screen and Stage as Reported by the Reviewers

## Champion Liar Source of Fun At Loew's Fox

### Jack Pearl, Munchausen; Downey Hit at Earle; Other Programs.

*"MEET THE BARON." Metro-Goldwyn-Mayer picturization of a story by Herman J. Mankiewicz and Norman Krasna, adapted to the screen by Allen Rivkin and P. J. Wolfson, featuring Jack Pearl, Jimmy Durante and Zasu Pitts, with Ted Healy, Edna May Oliver, Ben Bard and Henry Kolker. Directed by Walter Lang. Music by Jimmy McHugh. Reviewed Friday morning.*

Here is the completely lunatic epitome of "nut" comedy—an insistently and, at times, thunderously insane recital, a little coarse, a little suggestive and now and again just a trifle too blatant in its humor, but an hilarious laughing spree, in familiar surroundings, at that.

Familiar surroundings, because unembellished by a musical treatment that owes much to the splendid example set by Maurice Chevalier's "Love Me Tonight" and the infrequent introduction of a group of especially dazzling young women, "Meet the Baron" would be a thoroughly trite repetition of a time-honored and hoary comedy formula.

There have been lost explorers before now who have bogusly assumed the names and identities of greater men to reap undeserved plaudits upon their return to civilization—even to delivering lectures at the various "Cuddle Colleges" which the cinema would have us believe dot the land, all inhabited by feminine enrollments that none but a Flo Ziegfeld of a George White could matriculate.

In form and substance, then, "Meet the Baron" is frankly old stuff. In the manner of its performance, however, it is distinctive and distinguished, in a ribald and lowbrow way, of course.

**Boys Go Over Big!**

To be brief about it, Baron Munchausen, the counterfeit, is deserted and left to die in the African jungle, with his man McGoo, by the real Baron Munchausen. By a droll trick of Fate, the Baron and his ostensible "manager," this same Joe McGoo, beat the real Baron back to New York and are accorded a reception that would dwarf those accorded Gertrude Ederle, Col. Lindbergh, Wiley Post, and the rest of Gotham's noted guests all rolled into one! Strictly in the spirit of Munchausen's indifference to fact, this.

The Manhattan ceremonies over with, it seems that the chief errand of Baron Munchausen and his manager is to make that speech at Cuddle College, presided over by Edna May Oliver and peopled by as gay a bunch of chorines as ever shed a spangle or bared a knee! What happens at the college when the boys put in an appearance and run afoul of Ted Healy, the janitor, and his three stooges is about what you would expect if you have been around the rowdier places.

**Expert Dialectician.**

Jack Pearl, making his first important screen appearance in the role of Baron Munchausen, mutilates the King's English after the manner of one of the foremost of the surviving dialecticians and revives a great deal of his various "acts," even going so far as to deliver one of the old-time cross-fires with his former straight man in vaudeville, Ben Bard, as a broadcasting bit in the picture. The impeccable Mr. Bard appears as the Charlie, made famous by Master Pearl's inevitable "Vas you dere, Sharlie?"

Teaming with Pearl most of the way, though, is Jimmy Durante, who only occasionally is as funny as he can be. Edna May Oliver is a college dean, whose liberality of viewpoint goes so far as to sanction some extremely cutaneous displays on the part of the young ladies for whose higher education she is responsible. The shower bath number is a unique conception that fails to become as startling as you expect it to when the water is suddenly shut off! When Mr. Healy and his stooges arrive on the scene to make repairs, however, things are quite as shocking as anyone has any right to anticipate.

**The Love Interest.**

ZaSu Pitts, as the chambermaid object of Baron Munchausen's—who in reality is the best pants presser in Hoboken, or somewhere—amorous ardor, plays the susceptible slavey with her accustomed fluttery humor and magnificent indecision in the matter of what to do with her hands. The remainder of the cast and all of the chorus are above reproach in their contributions to an indelicate and high-power symposium of rapid-fire comedy gags.

On the stage, Ted Lewis returns with virtually the same elaborate revue with which he was last seen in the Capital—an impressive example of consummate showmanship in which the talents of many clever people, led by the "high-hatted tragedian of jazz" himself, are employed.

Of Ted Lewis and his band nothing remains to be said. They are in a class by themselves and seem to grow steadily better from year to year. Assisting the old master on this visit are Doris Deane, Mildred Gaye and Esther Pressman—although your reviewer has not the faintest notion which is which; the Dixie Four, a colored male quartet; Charles ("Snowball") Whittier, of "Me and My Shadow" and "Peanut Vendor" fame; Paul White, Ted Lewis, jr., and Carroll and Shalita, dancers.

The bill is completed by the Fox Movietone News and Phil Lampkin's "Faust" overture—and a very excellent fun-and-frolic bill it is, too.

## Earle

*"EVER IN MY HEART." Warner Brothers' picturization of a story by Beulah Marie Dix and Bertram Millhauser, starring Barbara Stanwyck, supported by Otto Kruger and Ralph Bellamy. Directed by Archie Mayo. Reviewed Friday morning.*

With Barbara Stanwyck painting in broad, clear strokes the genesis and effects of illy begotten wartime prejudices and with Morton Downey singing in top form, where would one look for something to criticize?

Striking out in a different mood, but yet in a role admirably suited to her talents, Miss Stanwyck depicts the tragedy descending upon her happy married life with a naturalized German by the advent of the war. Painfully realizing that though an American citizen he will never be an American, he forsakes home and adopted country and returns to Germany to fight, but with his wife "ever in my heart."

Though divorcing Hugo, Mary goes abroad to serve in the canteens, with Hugo also "ever in my heart." Hugo turns up as a German spy behind the American lines. About to be captured, Mary saves him, only a little later to join him in self-inflicted death.

**Shows Repression.**

Not the raving Miss Stanwyck of some of her earlier pictures, but a subdued, deliberate Miss Stanwyck here comes to the front—a change wholly for the better. While retaining all of the desirable Stanwyck traits and capabilities, she stands forth now as an actress able to make her role the dominating one by sheer force of thoughtful, powerful delineation.

As the ill-fated German-American husband is Otto Kruger, in a role that is not only in full keeping with the spirit of the picture, but an admirable complement of Miss Stanwyck's in repressed craftsmanship. Ralph Bellamy plays the part of a mutual friend untouched by war prejudices. Others in the cast include Ruth Donnelly, Laura Hope Crews, Frank Albertson, Donald Meek, Elizabeth Patterson and Florence Roberts.

Morton Downey, heart-palpitator for thousands, never sang better either over the air or footlights than he did yesterday. All pepped up and r'aring to go, Mr. Downey gave and gave, and even after "Sweetheart Darling," "It's the Talk of the Town," "The Last Round Up," "Love Is the Sweetest Thing," "The Rosary," and "When Irish Eyes Are Smiling," the audience voiced in no uncertain terms its hearty disapproval of the stage hands' closing the gold traveler! Phil Philips accompanied at the piano.

Though Mr. Downey's contribution could have been all and satisfied the patrons, it was not. With Guy Wonders acting (via the p. a. system) as mistress—pardon, master—of ceremonies, Mulroy, McNeese and Ridge opened the show with a roller-skating act that was unusual for the tap dancing presented. Hunter and Percival (the latter a charming blonde), offer a line of songs and chatter entitled "Wopology," from Hunter's murderous assaults upon the English tongue.

Harriet Elkind, violin virtuosa, in "Perpetuum Mobile" (Novacek) and "Mighty Lak' a Rose" shows a complete mastery of the instrument. Unusual for an act of this sort, Miss Elkind's accompanist, playing from the orchestra pit, is our own Robert Stickney. The last act is Don Lee and Trunida in two dance numbers, of which "Le Serpent" is the more startling in conception and thrilling in execution. Tiny Rosen, the dancers' trumpeter, toots a mean horn and adds tremendously to the snake number.

**Nell Paxton at Organ.**

Not the least surprising and acceptable of the week's innovations is Nell Paxton's return to the console, joining forces not only with Charles Frederick Clark and the boys in the "Faust" overture, but doing the accompaniment for Mr. Downey's "The Rosary."

"A Day With Dick Powell" may be mentioned as a diverting short subject, narrated a la Pete Smith, even though it is a plug for "Footlight Parade." A release of the Universal News rounds out the program.

## Columbia

*"THE HEADLINE SHOOTER." RKO-Radio picturization of a story by Agnes Christine Johnston and Allen Rivkin. Featuring William Gargan, Frances Dee, Ralph Bellamy and Jack La Rue, with Gregory Ratoff, Dorothy Burgess, Purnell Pratt, Franklin Pangborn and Robert Benchley. Directed by Otto Brower. Reviewed Friday afternoon.*

The dangerous and thrilling existence of a news camerman is personified in Bill Allen, who always "gets his shots." He is fond of gals, likker and excitement, with the usual cinema moments of repressed he-man sentimentality.

Jane Mallory is a sob sister with a predilection for borrowing cigarettes and an uncomfortable habit of bemoaning the hard-boiled life thrust upon cameramen, newspaper women and others of the ilk that supply the public's insatiable demand for excitement in the world of news. She longs for peace and security but finds that she is unable to resist the call of a good "scoop" and the dare-devil fascination of her cameraman.

Frances Dee isn't quite sure of the part of Jane Mallory. She leaves the impression of being the star pupil of the journalism class who is out busily engaged in gathering collegiate gossip for the campus newspaper. William Gargan, as Bill Allen, is the latest of the Hollywood wisecrackers. Vaguely reminiscent of William Haines in his heyday, and that later favorite in the world of flippancy, Lee Tracy, he fails to produce the dynamic charm which characterizes those stars.

However, "Headline Shooter" is bolstered up by some exceptionally fine photography and a supporting cast that has all too little to do. Ralph Bellamy appears as the suitor who can furnish the peace and security Jane feels is necessary to her happiness. Wallace Ford, as Mike, the ill-fated cameraman with the ever-present whisky bottle, does a splendid bit. Jack LaRue, Dorothy Burgess, Gregory Ratoff, Henry B. Walthall, Franklin Pangborn and Kitty Kelly appear in brief bits that are nicely polished—as does that eminent comic, Robert Benchley.

A screamingly nonsensical Edgar Kennedy comedy, a Paramount News and a Song Hit Story, entitled "Slow Poke," featuring Stepin Fechet, complete the bill.

## Metropolitan

*"THE KENNEL MURDER CASE." Warner Brothers' picturization of the story by S. S. Van Dyne, starring William Powell, with Mary Astor, Frank Conroy, Robert Barrat, Jack La Rue, Frank Morgan, James Lee, Helen Vinson and Eugene Pallette. Directed by Michael Curtiz. Reviewed Friday afternoon, second week.*

Among the authors whose works have been the most maltreated by motion picture adapters is S. S. Van Dyne, but in "The Kennel Murder Case," the latest Philo Vance story, both in book form and on the screen, the greatest of all modern ratiocinators gets a well-deserved "break."

Second only to "The 'Canary' Murder Case," as literature, is the present work, yet despite unwarranted freedom taken with the titular implications, this picturization is easily the best screen transcription which has been made.

As the picture stands, it ranks high among its kind, depicting the solution of a seemingly insoluble double murder—just the sort of thing that you would expect the great Philo Vance to do. With care and deliberation, Vance undertakes the case and pursues it, clew by clew, to a successful close.

**Picture Follows Book.**

In all essential details, save one, the picture follows more closely than usual the printed narrative. In the book, however, it is through Vance's knowledge of the American Kennel Club and the "psychology" of dogs (especially Scotch terriers) and their reactions to various types of masters that he is led to the correct solution.

Notwithstanding this discrepancy, cinemadicts will revel in William Powell's return to the role of Vance. With the same suavity that characterizes his work, as well as the very person of Philo Vance, Mr. Powell paints so convincing a picture of the detective that more and more he himself seems to be actually Vance—as William Gillette is indeed the incarnation of Sherlock Holmes.

One by one Vance takes the characters and psychoanalyzes them, so to speak, seeking a solution for the mystery, the murder of the brothers Coe, played by Robert Barat and Frank Conroy.

Rounding out the program is "Rufus Jones for President," an all-colored revuelet with Ethel Waters singing her famed "Am I Blue?" in a parody on "Ot Thee I Sing," a Betty Boop cartoon and the Paramount News

## Facts About the Laughmakers!

JACK PEARL
(BARON MUNCHAUSEN) IN "MEET THE BARON", SECURED HIS FIRST JOB IN A SAFETY RAZOR FACTORY..... WAS WITH MARIE DRESSLER IN THE LAST SHOW IN WHICH SHE APPEARED ON BROADWAY!
ZASU PITTS
POPULAR COMMEDIENNE, MADE HER FIRST MOTION PICTURE WITH MARY PICKFORD IN "THE LITTLE PRINCESS".
XYZ
TED HEALY, WAS BORN IN HOUSTON, TEXAS ..... LIKES TO DABBLE IN REAL ESTATE AS A HOBBY!
FOR SALE
JIMMY "SCHNOZZLE" DURANTE'S HARMONIZING WITH AMATEUR QUARTETS IN THE BOWERY FOR HANDOUT CONTRIBUTIONS, STARTED HIM ON THE WAY TO STAGE FAME!

*Artist Wiley Paden takes his croquill in hand to drop a few open secrets about the three principal funmakers in the screen absurdity now on view at Loew's Fox Theater in conjunction with Ted Lewis' elaborate stage revue, more or less completely considered elsewhere on this page.*

## Maxwell Anderson Talks Poems and "Big Bad Wolf"

### Dramatist Says Great Plays Must Wait on Verse Writer.

Maxwell Anderson, the dramatist, who this week gave Washington playgoers an intimate view into the life of Mary of Scotland, believes that moving pictures do not count as part of our Nation's art and that the "Three Little Pigs" and their nemesis, the "Big Bad Wolf," have more significance than all the picture dramas that Hollywood has produced or ever will produce.

Current drama of significance there is none, Anderson said, but as he was granted an interview only once before to newspapers he refused to be quoted.

A former newspaperman and dramatic critic, himself, with an undisguised dislike for copy paper and pencils, he explained yesterday why he avoids reporters. An engaging conversationalist, he discussed in his room at the Carlton Hotel the reasons for his stand.

"Lines from his plays may be quoted. Yes. All his political philosophy is contained in his Pulitzer prize play, "Both Your Houses," in which he says that all government in the modern sense is thoroughly corrupt. He is contemplating no plays on the current political scene because in his play, "Both Your Houses," he sums it up with:

"The sole business of governments is graft, special privilege and corruption, with a by-product of order, because they have to keep order or they can't make collections." These are the words spoken in the play by the veteran congressman to a young politician.

Anderson believes that the greatest dramas were produced in the days when there were no critics—the eras that gave Aeschylus, Sophocles (whose Greek tragedy, "Oedipus Rex," is Anderson's favorite), Moliere and the Elisabethan playwrights, Shakespeare and Ben Jonson, to the stage.

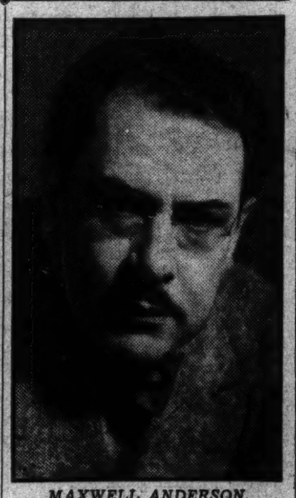

*MAXWELL ANDERSON.*

On the only occasion when Anderson has allowed himself to be quoted, he said, "If we are going to have a great theater in this country, somebody has to write verse, even if it is badly written." And America may produce great dramatists in the next 10 years, provided they write in verse, he predicted yesterday.

Newspapers no longer interest Mr. Anderson, and he has given up paying any attention to their daily enthusiasms and tales of corruption. He dislikes them because he thinks they print the same things day after day with an appeal only to the mob.

But he thinks there have been flashes of greatness in plays that have had no box-office appeal. These, he concluded, contained bits of poetic greatness in the form of verse.

## Wide Response To Contest by Capital Poets

### Marie Dressler's Birthday Inspires Many Rhymed Felicitations.

The recent announcement of the Marie Dressler birthday poem contest brought forth a response that sets a new record—both in numbers and in sentiment!

Looks as if everybody loves the veteran Miss Dressler—and wants to express that affection in poetry.

And then again, maybe, that $250 national prize with the local cash and ticket prizes is an inspiration, too!

Just in case you have not read about it as yet, here are the bare facts: The Post, in conjunction with Metro-Goldwyn-Mayer and the Loew theaters, is offering cash prizes for the best four to eight line poems extending birthday greetings to Marie Dressler. On November 9, the entire country is celebrating the sixty-second birthday anniversary of this beloved screen star—with President Roosevelt and Mrs. Roosevelt leading in the unusual tribute.

So The Post is giving Marie's Washington admirers a chance to express their sentiment in poetry—and compete for substantial cash awards. The first prize, picked from poems sent in throughout the country, is $250. Miss Dressler will pick this winner herself from the best poems sent to her by each city.

In addition, local prizes of $15 and $10 will be awarded, and guest tickets presented to winning contestants who do not succeed in winning any of th cash prizes.

Miss Dressler's birthday production, "Christopher Bean," will be the attraction at the Palace during Miss Dressler's birthday week.

The contest will continue until midnight Friday, November 3.

## Too Young for Trousers

Wide World Photo.

*MARIA SIEBER,*

*9-year-old daughter of Marlene Dietrich, who makes her first movie appearance in her mother's new picture. Maria will be Catherine the Great at the age of 7 in the picture.*

## Revolution in Siam Is Believed Subdued

Bangkok, Oct. 27 (AP).—Government success in quelling the revolt in Siam was believed assured today as the rebels fled toward the northeast frontier.

The Korat district, seat of the rebellion, was occupied by government forces. Prince Bovaradej, the rebel commander, and his family escaped by plane.

## Film Table

Feature pictures and stage shows scheduled:

**RKO-Keith's**—"Private Life of Henry VIII," at 9:45, 11:46 a. m., 1:47, 3:38, 5:39, 7:40 and 9:41 p. m.

**Palace**—"I'm No Angel," at 11:35 a. m., 1:40, 3:45, 5:50, 7:55, 10 and 12:05, midnight.

**Earle**—"Ever in My Heart," at 10:30 a. m., 12:50, 3:10, 5:30, 7:55 and 10:20 p. m. Stage shows at 11:55 a. m., 2:15, 4:35, 7 and 9:25 p. m.

**Rialto**—"Love, Honor and Oh, Baby!" at 11 a. m., 12:50, 2:40, 4:25, 6:15, 8:05 and 10 p. m.

**Loew's Fox**—"Meet the Baron," at 11 a. m., 1:40, 4:25, 7:05 and 9:50 p. m. Stage shows at 12:50, 3:35, 6:15 and 9 p. m.

**Columbia**—"Headline Shooter," at 11:50, a. m., 1:30, 3:15, 4:55, 6:40, 8:20 and 10 p. m.

**Metropolitan** — "Kennel Murder Case," at 11:40 a. m., 1:40, 3:40, 5:40, 7:40 and 9:40 p. m.

**Tivoli**—"Secret of the Blue Room," at 2, 4:20, 6:25, 8:05 and 9:50 p. m.

**Ambassador**—"F. P. 1", at 2:25, 4:25, 6:25, 8:05 and 9:45 p. m. Halloween party at 4.

## Dances in Opera

*MILDRED SCHNEIDER*

*dances with the International Opera Co., coming to Washington for a week of grand opera Sunday, November 19.*

## Post Will Aid High Students To Hear Opera

### Reserves 6,000 Tickets for Verdi's "Aida" Nov. 25 Matinee.

Six thousand seats for a special matinee performance of Verdi's immortal opera "Aida" were reserved for high school students in the Capital area by The Washington Post yesterday.

To give music students of high school age opportunity to hear an outstanding opera without interference with their classroom work, the International Opera Company, which is bringing to the Capital a week of the world's finest operas, has scheduled "Aida," one of the most important of the Verdi compositions, for performance in Washington Auditorium the afternoon of Saturday, November 25.

With the cooperation of principals and teachers in Washington and nearby Virginia and Maryland counties, The Post will distribute reserved seats for this performance at 40 and 25 cents.

"Aida" will be sung by a cast from New York's Metropolitan Opera Company, leading roles being assigned to Martino-Rossi, barytone; Emilia Vergeri, dramatic soprano, and Fortunato De Angelis, tenor. The opera will be staged in the Metropolitan manner, with full scenic and lighting effects, ballet, chorus and orchestra. It will be conducted by Gabrielle Simeoni, the International Opera Company's ace conductor.

In bringing "Aida" to high school music students at the lowest prices in Capital opera history, Maurice Frank, director of the opera company, follows in the footsteps of the late Oscar Hammerstein as one of the few native-born American grand opera impresarios who believe in grand opera as a medium of cultural entertainment for all.

With the same opera Mr. Frank tested his theories in a presentation in the Kingsbridge Armory in New York before an audience of 35,000. At this performance 5,000 disabled war veterans, the same number of gold-star mothers, and pupils from 48 schools were admitted free. From 1922 to 1932 Frank set a record for open-air operatic performances with a series in the Polo Grounds, New York, with an average attendance of more than 10,000.

Louise Proctor Engle, of The Washington Post, has been placed in charge of ticket allotments to the schools.

**Retreat Conducted Nov. 3-5.**

A retreat will be conducted November 3-5 by the Third Order Fraternity, Capuchin College, at 4000 Harewood road. Dr. Feliz M. Kirsch, Catholic University, will be in charge. The retreat wil linclude conferences and religious services.

## U. S. Expected To Denounce Steel Rail Bids

### Eastman Will Make Public Letter Protesting $37.75 Fine.

Joseph B. Eastman, rail coordinator, will make public today a letter to steel magnates concerning bids submitted on steel rails to be bought by railroads with public works money.

This letter, it is understood, will score steel manufacturers for their reported failure to cooperate in carrying out the proposed buying program.

Following a conference yesterday afternoon between the President and Eastman, it was announced at the White House that Eastman would make public his letter to the steel companies.

A proposal was put forth a month ago to finance the purchase of more than $36,000,000 worth of new steel rails.

President Roosevelt then conferred with steel magnates at the White House and was assured they would offer competitive bids.

On October 4, the administration asked for bids from four steel companies on 844,525 tons of steel rails for 47 railroads.

The similarity of bids received on the rails, all in the neighborhood of $37.75 a ton, indicated they were not as "competitive" as the administration expected.

President Rosevelt has been of the opinion the price of steel rails was too high, and that the situation was retarding railroad trackage improvement.

Secretary Ickes, administrator of public works, grinned broadly when asked if he considered the bids "competitive."

## Hitler's Fall Seen By Henry J. Allen

### Former Kansas Senator For Soviet Recognition.

Lawrence, Kans., Oct. 27 (AP).—Prediction of a political change in Germany soon with Hitler being overthrown was made here today by former Senator Henry J. Allen, of Kansas, in an address before a University of Kansas convocation.

Allen returned recently from Europe, where he studied conditions in Russia and Germany. He advocates recognition of the Soviet government, saying "it has always been the American policy to recognize any country that could sustain itself."

## Found!

### Science Discovers a New Chemicla in Nerves.

Woods Hole, Mass., Oct. 27 (AP).—New signs of a chemical activity in the nerves have been found at the Marine Biological Laboratory here.

One nerve action now known for many years is the slight electrical charges of partly chemical origin carrying the nerve messages to various parts of the body.

The newly found chemical also is a messenger, but it has the power to leave the nerves and carry orders to areas which have no direct contact with their nerves. It is a slow-moving messenger, taking hours or days to move a distance which the electrical impulses traverse in the hundredth part of a second.

But this new chemical is apparently a repair man, and study of its movements promises new light on hitherto unrecognized body mechanisms.

AMUSEMENTS

NATIONAL TONIGHT AT 8:20 Sharp
Nights, 75c to $2.50 Mat. Today, 75c to $2
SEATS FOR ALL PERFORMANCES
The Theatre Guild, Inc., Presents
"MARY OF SCOTLAND"
By MAXWELL ANDERSON
Late Comers Seated During Intermission Only.
With
HELEN HAYES
PHILIP MERIVALE
HELEN MENKEN
FRITZ LEIBER, STANLEY RIDGES, ERNEST LAWFORD, ERNEST COSSART
And Others

GALA PREMIERE!
SEATS now SELLING at BOX OFFICE
TOMORROW NIGHT at 8:45
Nights 55¢-83¢ $1.10-$1.65
Matinees: 55¢-83¢-$1.10 (INCLUDES TAX)
All Seats Reserved
TWICE DAILY 2:45-8:45
M-G-M MOST BRILLIANT ACHIEVEMENT
DINNER at 8
with the BIGGEST CAST OF STARS in Amusement History.....
★MARIE DRESSLER
★John BARRYMORE
★WALLACE BEERY
★JEAN HARLOW
★Lionel BARRYMORE
★LEE TRACY
★EDMUND LOWE
★BILLIE BURKE
★MADGE EVANS ★JEAN HERSHOLT ★KAREN MORLEY ★PHILLIPS HOLMES
NEVER SUCH A DRAMA PACKED WITH THRILLS

AMUSEMENTS

Loew's FOX
Continuous WARNER BROS. HIT SHOW
Last Performance STARTS 11:45
Screen JACK PEARL Jimmy DURANTE in M-G-M "MEET the BARON" with ZASU PITTS EDNA MAY OLIVER and TED HEALY
Stage TED LEWIS IN PERSON and his MUSICAL CLOWNS
Friday COTTON CLUB REVUE with ADELAIDE HALL GEORGE DEWEY WASHINGTON and CAST OF 50

LOEW'S PALACE
Extra Late Continuous Show Tonight—Last Feature at 12
Continuous WARNER BROS. HIT SHOW
Last Performance STARTS 11:45
Mae WEST in 'I'M NO ANGEL' with CARY GRANT
Friday "The PRIZEFIGHTER and the LADY"

Loew's COLUMBIA
Frances DEE William GARGAN Ralph MORGAN in "HEADLINE SHOOTER"
Prices 25¢ to 6 P.M.

★WARNER BROS. THEATRES
EARLE
DOORS OPEN AT 10:15
5 STAGE SHOWS TODAY
AT 11:45-2:10-4:35-6:45-9:00
Screen BARBARA STANWYCK in Warner Bros. "EVER IN MY HEART" On Stage MORTON DOWNEY
25¢ to 1 P.M.
"EVER IN MY HEART" CAN ALSO BE SEEN TOMORROW, MONDAY AND TUESDAY AT THE AMBASSADOR

METROPOLITAN
NOW SHOWING WILLIAM POWELL IN S. S. VAN DINE'S "THE KENNEL MURDER CASE" with Mary Astor, Helen Vinson
25¢ to 1 P.M.
Coming Friday FOOTLIGHT PARADE

RKO KEITH'S
NOW PLAYING
DOORS OPEN 9:30 A.M.
The most extraordinary picture yet shown in Washington
The PRIVATE LIFE OF HENRY THE 8TH starring CHARLES LAUGHTON
RKO AUTUMN FESTIVAL

AMUSEMENTS AMUSEMENTS

THOSE GOOFY LOVE BIRDS ARE AT IT AGAIN!
All mixed up in a breach of promise suit . . . and the whole country listening with flaming ears . . . to the burning scandal
CARL LAEMMLE presents
Slim SUMMERVILLE and ZASU PITTS in Love, Honor and Oh, Baby!
NOW PLAYING
You are invited to be a juror in this sizzling case . . . ZaSu the timid witness . . . Slim, the lawyer
What a fun fest!
25¢ TILL 1 P.M.
RIALTO

GAYETY BURLESK
THIS WEEK
SLIDING BILLY WATSON
Next Week
The FAN DANCER
In Person

The foreign cinema league PRESENTS
Liebeskommando
(German Dialogue)
Masonic Auditorium, 13th and N. Y. Ave.
Tomorrow—Continuous from 2 p. m. Until Six—40c After Six—55c

Dine and Dance
"Randle Gardens"
Two Big Features
A Tea Dance Every Sunday Afternoon.
4 to 6 P. M.
Free Beer Monday Nite
Pa. Ave., East of Bridge

HALLOWEEN
Where Smart Washington Has Discovered New Enjoyment After Dark
Amazing Dance Rhythms By Pete Macias and His Versatile Orchestra . . . The Cansinos . . . Marty Rubin . . . Heigh-Ho Trio . . . Continuous Entertainment from Ten O'Clock Until the Last Goblin Has Been Rounded Up . . . Savoury Victuals . . . Puhlenty of Surprises . . . Convert, Two Dollars Per Person.
Reservations Limited
Call RAMON, North 1231, 1232
Heigh-Ho Club
1336 Connecticut Avenue
Corner of Q Street

Second News Section
Sports—Comics

# The Washington Post

Second News Section
Classified

COPYRIGHT, 1933, BY THE WASHINGTON POST PUBLISHING CO.

SATURDAY, OCTOBER 28, 1933

ENTERED AS SECOND CLASS MATTER POSTOFFICE, WASHINGTON, D. C.

# Colonials Rout West Va. Wesleyan, 33-0, Before 9,000 in Night Game

# Eyes of East on Army-Yale and Fordham-Alabama Clashes Today

## This Morning

With Shirley L. Povich.

UNDAUNTED, as the saying goes, I am leading with the old Povich chin again this morning. With no ceremony, no excuses and for no good reason, I am beating the second guessers to the punch by hauling off and letting fly with my prognostications of today's football games.

**Yale-Army**—This is no time to desert a winner, and Army's 6-0 victory over Illinois looks more impressive than anything Yale has done this season. And with $10,000,000 allotted by the Public Works Administration for the motorization of the Army, why pick Yale? Okay, then, Army.

**Fordham-Alabama**—Call it flying into the face of fate, if you will, but my operatives down in Tuscaloosa tell me the storm warnings are out. While the rest of the country is pondering Fordham's chances for the Rose Bowl game invitation, I am boldly declaring for Alabama.

**Harvard-Dartmouth**—Methinks the Dartmouth team that beat Penn didn't have much to beat, if you are still following me. More people are after Coach Eddie Casey's scalp than were after Custer's. Harvard must show something soon. Today should be the day. With a prayer, then, Harvard.

**Notre Dame-Pitt**—This one used to be easy for the experts. But I am reminded that the Irish have only scored 12 points this season. Pitt is packed with power this year despite that upset by Minnesota. It's Pitt, because Weinstock can kick field goals.

**Penn-Navy**—Lest it be forgotten, Navy was a crippled team against Pitt. Borries is back in the back field, and Borries is the berries. The Quakers are no great shucks this season. Neither is Navy, for that matter, but, as far as I'm concerned it's Ship Ahoy, Navy.

**Princeton-Washington and Lee**—There is nothing sophomoric about those Princeton sophomores on the football field. The Virginians are all right in their class, but they appear outclassed today. I'm not forgetting their win over Kentucky, but I can't get that 20-0 defeat of Columbia by Princeton out of my mind, either. Very firmly, then—Princeton.

**Georgia-New York U.**—The Violets are no longer violent. And Georgia is unbeaten. The Bulldogs are tough to beat on Georgia soil and N. Y. U. has shown little to recommend it. With very little fear—Georgia.

**Minnesota-Iowa**—The Hawkeyes are coming along in the Big Ten, but Minnesota is the team that beat Pitt. However, if 10,000 Swedes don't jump out of the weeds, I'll take Iowa, and don't say I didn't tell you.

**Michigan-Chicago**—Nice boys, those Maroons, but Michigan isn't trifling this season. The team that can beat Ohio State helps me to make up my mind. It's Michigan then, and they'll be seeing you in the Rose Bowl.

**Wisconsin-Purdue**—There's joy on the banks of the Wabash this season and sadness on the lake front. The Boilermakers should win this one comfortably, if not easier than that.

**Georgetown-William and Mary.** Those Hilltop cripples make it easy for me. With their best backs on the bench, the Hoyas are on the long end. Bill and Mary should take this one. If I'm wrong, it's okay with me.

**Duke-Kentucky**—The Dukes pack a wallop this year and Ol' Kaintuck ain't what she used to be. The Blue Devils are leaving the nether regions of football under Wallace Wade, and I'm stringing along.

**Virginia-V. M. I.**—The Cavaliers have been getting gay of late with close games against Columbia and Navy and this game has all the earmarks of a close one. V. M. I. is nobody's pushover, but methinks they will be pushed around a bit this afternon. Virginia, with hope.

**Ohio State-Northwestern**—This is making it tough for the pickers. But Ohio State should take the Wildcats on the rebound of the defeat by Michigan. I know Northwestern held Stanford scoreless, but I'm still picking the Buckeyes.

**California-Southern California**—It's hard to believe that the Trojans have deteriorated so much in one season. It's not going out on a limb when you pick a team that hasn't lost in 26 games. Anyway, who's afraid of the big bad Bears?

**George Washington-West Va. Wesleyan**—The Colonials ought to take this one by about five touchdowns. Watch Tuffy Leemans. He'll probably take the opening kick-off back for a touchdown, if Wesleyan chooses to kick, heh, heh.

**Marions Practice.**

The Marions will practice today at 1 o'clock on the Gonzaga Field. All players are requested to report.

**Notre Dame-Navy Football Game—Baltimore, Md.—Sat., Nov. 4th, 1933.**

All Expense Trip—$2.75 Up
Includes round-trip railroad ticket, transfer from Station to Stadium and return, and ticket to the game.

For tickets and reservations call District 1424—Pennsylvania Railroad, 613 14th Street N. W., Washington, D. C.

## College Football

Yesterday's Results.

George Washington, 33; West Va. Wesleyan, 0.
Catholic U., 12; Wake Forest, 0.
South Carolina A. and M., 7; Clark, 0.
Ithaca College, 19; Mansfield Teachers, 7.
Kalamazoo, 0; Hope, 0.
Rollins, 12; Newberry, 0.
Birmingham Southern, 38; Jacksonville Teachers, 0.
DeKalb Teachers, 40; Wisconsin Mines, 0.
St. Augustine, 7; Kittrell, 6.
Missouri Mines, 40; Springfield Teachers, 0.
Tuskegee, 31; Knoxville College, 6.
Whitewater Teachers, 47; Milton, 0.
York, 25; Nebraska Central, 6.
Petersburg High School, 32; Thomas Jefferson High School, 0.
Clifton Forge High School, 20; Covington High School, 6.
St. Mary's, 61; Nevada, 0.
Fort Hays State, 19; Bethany, 0.
Tarkio, 7; Central, 0.
Arizona, 6; New Mexico Aggies, 0.
Ellensburg Normal, 14; Pacific Lutheran, 6.
Alabama State Teachers, 32; Florida A. and M., 6.
South Carolina State, 7; Clark, 0.
Superior, 6; River Falls, 0.
Creighton, 6; Grinnell, 0.
Loyola (South), 16; St. Louis, 6.
Washburn, 31; Omaha, 0.
Washington and Lee Frosh, 18; William and Mary Flebes, 6.
Roanoke College Frosh, 46; School Boys A. C., 0.
William-Mary (Norfolk Div.), 6; Maury High School, 0.
Ellensburg Normal, 14; Pacific Lutheran, 6.
Virginia Frosh, 12; V. M. I. Frosh, 0.
Duquesne, 31; Westminster, 0.
Geneva, 13; St. Vincent, 7.
Moravian, 6; Baltimore, 0.
McGuires, 7; Benedictine, 0.
Southwestern, 6; Miss. State, 0.
Lenoir Rhyne, 7; Maryville, 0.
Miami, 71; Piedmont College, 6.
Tennessee Tech, 14; Union, 7.
St. Thomas, 20; MacAlester, 6.
Gustavus Adolphus, 7; Hamline, 3.
Nebraska Wesleyan, 12; Midland, 0.
Simpson, 13; Luther, 6.
Elon, 46; Apprentice School, 6.
Oklahoma A. and M., 18; Haskell, 0.

## Tech Is Held To 13-6 by Western

### Passes From Pisani to Coiner Score After Blocked Kicks.

High School Statistics.

| | W. | L. | T. | Pts. | OP. |
|---|---|---|---|---|---|
| Tech | 1 | 0 | 0 | 58 | 6 |
| Central | 1 | 0 | 1 | 95 | 0 |
| Eastern | 1 | 0 | 1 | 18 | 0 |
| Western | 0 | 2 | 0 | 6 | 31 |
| Roosevelt | 0 | 2 | 0 | 0 | 140 |

Games Played to Date.
Eastern, 0; Central, 0.
Tech, 45; Roosevelt, 0.
Eastern, 18; Western, 0.
Central, 95; Roosevelt, 0.
Tech, 13; Western, 6.

TAKING its cue from the Navy Day aerial show in the milky-blue sky, far to the southwest of Central Stadium, McKinley Tech defeated a rugged Western High School eleven, 13 to 6, yesterday, with two well-timed tosses through the air to hang up its second interhigh game in as many weeks.

It has been quite a while since Hap Hardell's team has been so threatened by an interhigh opponent, not alone scored upon, and the Georgetown entry, minus the breaks that fate dished out to the plucky red team, might have galloped off with the game on a reverse count. Anyhow——

It was not the power house smashes that brought the Technicians into striking district of the Western goal line, but the sleeping secondary defense of Western that accounted for the two Technical scores. A blocked Western kick, recovered by a McKinley lad on the Georgetowners' 18-yard stripe, was followed by a long lazy heave thrown by Pisani into the waiting arms of Coiner, left end, who went over for the score.

**Trick Works Again.**

In the third period the same combination worked the same stuff by the airways—Pisano to Coiner—from the 22-yard line for the score. McLean, substitute Tech end, had recovered a Western fumble on the 22 for the immediate score.

The first frame was entirely with the Westerns, and it was one of those tough breaks that changed a touchdown into a touchback for the Manual Trainers. Love, Western guard, returned a punt from his own 57 to the Tech 21. Schneider made a first down on the Tech 9 and on the fourth play went over for the sure touchdown, but fumbled, Pisano recovering the ball for an automatic touchback.

Western's lone marker occurred half way through the final period, when Schleicker, on a hidden sneak around the left side of the line, advanced the ball from midfield to the McKinley 20. A short pass over the line, Corcoran to Schleicker, netted 5 yards and then the red-jerseyed Schleicker ripped off right tackle for the score.

One of the bright spots in the loser's line-up was this lad Bob

Continued on Page 19, Column 8.

## Major Teams Risk Clean Records

### Pitt-Notre Dame and Harvard-Dartmouth Among Features.

### Iowa-Minnesota Meet in Big Ten; Trojans Face California.

(Associated Press.)

EASTERN spices add the high touch of flavor to the Nation's football dish today as the West, the Midwest and the South gorge for the day on solid, substantial standbys of midseason.

While the undefeated Crimson Tide of Alabama rolls into the New York Polo Grounds for intersectional battle with Fordham's unconquered Rams, the Army marches on Yale, Dartmouth's ever-dangerous Indians tackle Harvard, and New York University moves against unbeaten Georgia at Athens.

Two of the East's mightiest move into the Midwest to add intersectional color to a day devoted otherwise in the plains country to mopping up loose ends in the Big Ten struggle and further clearing of the way toward the Big Six championship.

Pittsburgh's Panthers, unexpectedly whipped last week by Minnesota, return for revenge against the sorriest Notre Dame eleven South Bend has seen since the death of Knute Rockne. Syracuse, so far unscathed, wars against Michigan State, one of the two Midwest elevens to whip the Upstate New Yorkers last fall. Vengeance already has been visited upon Ohio Wesleyan by Syracuse.

**Michigan Bucks Chicago.**

With Ohio State, considered the greatest obstacle in Michigan's path to a second straight conference title, wiped out of contention last Saturday, the Wolverines concentrate on Chicago, less robust opposition. Purdue is paired with Wisconsin and Minnesota with Iowa in two hard, even matches.

Now that Oregon State has shown that Howard Jones' Southern California Trojans can be held even, California's Golden Bears are hopeful of victory for the first time since 1929 in the leading engagement on the Pacific Coast. Stanford is slightly favored to beat Washington while U. C. L. A. and Oregon lock in an even duel in two other Far Western headliners.

Nebraska, moving steadily along toward another Big Six title, encounters Oklahoma, while Kansas and Kansas State, advancing from the opposite side, fight each other to preserve their title chances. Missouri and Iowa State, both beaten, complete the Big Six feature in a consolation tussle.

With Alabama and Georgia devoting the day to intersectional combat, the South finds most of its nourishment in Tennessee's effort to come back against Florida after two defeats, and Duke's continuation of the victory parade against Kentucky. Texas Christian, not riding so high in the Southwest this year, bumps against Centenary's sturdy defenses, while Southern Methodist and Arkansas heave at each other in a duel which may decide the conference title.

## Golfer Awarded $3,433; Hit by Partner's Club

Covington, Ky., Oct. 27 (AP).—A verdict for $3,433 damages for the loss of his right eye, struck by a golf club that slipped from the hands of his golfing partner, F. E. Reusch, has been awarded J. B. Bertke, of Covington, by a jury in Kenton Circuit Court here. Bertke sought $11,175 damages.

## Major Leagues Meet At Chicago Dec. 14th

Chicago, Oct. 27 (U.P.).—The joint meeting of the major leagues will be held in Chicago December 14, it was announced today by President Will Harridge of the American League. The American League will meet here December 12 and 13.

## Springsteel and Hope to Do Beat Winooka in Fast Sprint

THREE cheers for Winooka and a couple of bushels of raspberries, or the Australian equivalent, for Jockey Edgar Britt. That was the consensus of opinion yesterday as the Anzac champion ran a winning race and wound up in third position at nearby Laurel. Britt's ears must have burned as he passed the judge's stand behind Springsteel and Hope To Do. Winooka's long, flowing tail was hardly over the finish line before blame for defeat bounced from the horse to the jockey like a rubber ball.

Winooka was in front yesterday. Unlike last Wednesday when he faded back just before the stretch turn, the Australian champion now had the lead. From the three-sixteenth pole to the quarter pole, Winooka was setting the pace with a wide open track ahead. Yes, Winooka was redeeming himself.

A Workman, a Coucci, a Garner or a Bellizzi could have kept the big horse going on to victory, so say the experts. Winooka didn't falter but Britt did. He timidly rode his mount. A fraction of a second and Springsteel and Hope To Do bounded up. Instead of clear sailing, Winooka was now in tight quarters on the rail and, as was the case in Winooka's first appearance, Britt was pulling up at the finish.

The time of 1:11 3-5 for the six furlongs proves that Winooka is a much better horse than he showed last Wednesday, when he was nine lengths behind Mate in 1:12 4-5. Today Winooka carried 126 pounds, giving away much weight to his opposition. Some 26 pounds of the assignment consisted of lead strips in saddle bags, with Britt, of course, making up the rest.

Strangely, those who stayed to see the eighth race witnessed a revelation in horse racing. Trevallion, Winooka's stablemate, went to the post with Britt in the saddle. Thought to be little more than a stable pony, Trevallion outclassed a fair field of platers to come romp-

Continued on Page 18, Column 1.

## Horse Falls Dead On Laurel Track; Autopsy Ordered

Laurel stewards yesterday ordered an autopsy to be performed this morning on Rapscallion, 3-year-old gelding, owned by J. L. McKnight, which fell dead during the running of the seventh race.

The stewards' attentions were aroused before the race when Rapscallion acted crazily at the barrier and delayed the start for several minutes before he was placed outside the stalls for the break.

After 5 furlongs of the race, the horse reared, snorted and fell, throwing Jockey Burrill to the ground.

Track Veterinarian Dr. H. J. McCarthy notified Boyd Martin, Federal narcotic supervisor of the Baltimore district, and then ordered the autopsy. The Federal men have been active in investigating doping on American tracks.

Federal narcotic men, representatives of the Maryland Racing Commission and Laurel stewards will be present at the autopsy today. Specimens will be submitted to laboratories here and in Baltimore.

Last week, Rapscallion ran away for 6 furlongs before the start.

## 20 Ohio State Players Ask Radio Ban

### Would Bar Sports Writer for Criticism of Coach Willaman.

COLUMBUS, Ohio, Oct. 27 (AP). On the eve of their home-coming game with Northwestern, 20 senior classmen on the Ohio State University football team issued a statement attacking a State representative and former Ohio coach and demanding he be barred from broadcasting the game over the school's station. At the same time, the 20 players expressed confidence in Head Coach Sam Willaman and his staff. Yesterday Athletic Director L. W. St. John also expressed confidence in Willaman's ability.

In a brief statement, the players asserted they did not believe it "fitting and proper" that State Representative Grant Ward, a local sports writer, "be allowed to broadcast the home-coming game as the unofficial voice of the university." Ward, who has broadcast home games for the last three years on the university's own radio station, could not be located for comment.

Ward was line coach at Ohio State under Dr. John Wilce and in 1925, when the latter resigned, was not rehired.

For the last two years Ward has been conducting a campaign to oust Willaman as director of football by attacking his policies and coaching ability. The campaign reached its peak this week when, writing in the Ohio State Journal, he criticized the coaching staff for the team's failure to defeat Michigan.

In one article he said "Willaman is just another football coach * * * and for more reasons than one the writer is of the opinion that he has outlived his usefulness as coach at Ohio State University."

In the same article Ward hinted that he would institute a legislative investigation into the activity of the athletic department unless Willaman was replaced.

## Two Maryland Teams Clash For Title

### Baltimore Game Expected to Show Merits of Dull Elevens.

| Records. | | | |
|---|---|---|---|
| Maryland. | | | Western Maryland. |
| 20 St. John's | 0 | 7 | St. Thomas 13 |
| 0 V. P. I. | 14 | 0 | Duquesne 25 |
| 0 Tulane | 20 | 7 | Mt. St. Mary's 0 |
| 13 V. M. I. | 19 | 20 | Georgetown 0 |

NEITHER aspirants for the national championship, nor proud possessors of undefeated records, but just a couple of mediocre football teams trying to settle the State championship, Maryland and Western Maryland will clash at 2:30 today at Municipal Stadium, Baltimore.

Not in a long time have Maryland's football fortunes been as low as this season. At the moment the lads are industriously accumulating one of the most depressing losing streaks in the school's history. The Terrapins trimmed St. John's, 20-0, in traditional opening-day style, and haven't won a game since. V. P. I., Tulane and V. M. I. stopped them on successive Saturdays.

**Primed to Win.**

Today Western Maryland hopes to extend the string another notch, and from all indications has an excellent chance to do so. The Green Terrors have won three of their four engagements with Maryland. It's getting to be something of a habit.

Western Maryland's current record is not all that could be desired, but it's much better than that of its rival, inasmuch as two of four games played went into the win column. St. Thomas and Duquesne tripped the Terrors, but decisions over Mount St. Mary's and Georgetown were sweet balm for the wounds.

The Terrors were most impressive in bowling over a crippled Georgetown eleven last week.

**Probable Line-Ups.**

| Maryland. | Position. | West. Md. |
|---|---|---|
| Ennis | L.E. | Blissman |
| Minion | L.T. | Sadusky |
| Silber | L.G. | Jones |
| Gretz | Center | Lipsky |
| Garrott | R.G. | B.Kaplan |
| Callahan | R.T. | Lucas |
| B.Buscher | R.E. | Shilling |
| Crecca | Q.B. | McNally |
| A.Buscher | L.H. | Ferguson |
| Widmyer | R.H. | Shepherd |
| Sachs | F.B. | Mergo |

## Panthers Favored Over Notre Dame

### 40,000 Expected to Watch Pittsburghers Win.

South Bend, Ind., Oct. 27 (AP).—A crowd of 40,000 spectators will settle in the Notre Dame stadium tomorrow afternoon to witness the battle between the University of Pittsburgh and Notre Dame, with a lot of apprehension as to what will happen.

The Pittsburghers, after a long workout today, displayed such sparkling form that their coach, Dr. John B. Sutherland, predicted a victory for his warriors.

Heartley Anderson, coach of the Fighting Irish, gloomily gave indication that Notre Dame would lose by two touchdowns.

There will be no shock troops starting tomorrow for Notre Dame after what happened last week against Carnegie Tech. Coach Anderson indicated, but there may be some of the shockers starting in there in the role of regulars.

## Earnshaw's Sale to Red Sox Is New Report Despite Denials

PHILADELPHIA, Oct. 27 (AP).—Old Man Rumor is again selling the star performers of the Philadelphia Athletics, but Connie Mack says the buyers and traders have not taken him in on the deals.

The latest reports have it that the A's are selling Robert Mose Grove, left-handed pitching ace, for $200,000; Second Baseman Max Bishop and possibly another pitcher. The Inquirer said tonight, however, it had learned from a "source at Shibe Park" that George Earnshaw, big right-hand pitcher of the A's—"and not Bob Grove"—would go to Boston, along with Bishop.

The paper adds that "in the last few days both Eddie Collins, general manager of the Red Sox, and George Earnshaw have been in conference with Connie Mack," and that after the conference Collins "hurried back to Boston."

Earnshaw was retired by Mack during the last month of the 1933 campaign, and at that time rumors were rife that Earnshaw was slated for sale or trade.

"There's nothing to the report about Grove," said Mack. "Tomorrow it will be somebody else. We'll have our whole club sold before the season starts. I hope they get plenty of money for us in these trades. We need it."

"I won't be put on the spot," said Mack today commenting on the reports. "I will not say I will or will not do this or that in the future for I do not know what the future holds for us. But right now there has been no sale, deal or trade for any member of my team."

## G. U. Battles Indians at Stadium

### Crippled Hilltop Team Hopes for Season's Second Victory.

### William-Mary Is Also Handicapped; Real Fight Forecast.

| Records. | | | |
|---|---|---|---|
| Georgetown. | | | William and Mary. |
| 13 Mt. St. Mary's | 0 | 7 | Roanoke 6 |
| 0 Canisius | 6 | 13 | Randolph-Macon 0 |
| 20 Manhattan | 20 | 0 | Navy 13 |
| 0 Western Md. | 20 | 0 | Wash. and Lee 13 |
| | 7 | 7 | V. P. I. 13 |
| | 27 | 0 | Guilford 7 |

BUFFETED about by adverse winds that have driven it upon the shoals of defeat twice this season and prevented it from reaching the haven of victory in any major engagement, a crippled Georgetown eleven will strive again to check its losing streak when it encounters William and Mary at 2:30 o'clock this afternoon at Griffith Stadium.

The last blow at Georgetown's pride was delivered a week ago today at Baltimore, where the Green Terrors of Western Maryland swarmed over the Blue and Gray to score a 20-0 victory. Before that was a 20-20 tie with Manhattan and a 6-0 defeat by Canisius.

Georgetown is handicapped by a small squad that has been stripped to the bone by a series of injuries. The Hoyas fought with their backs to the wall in the last two games, using players who ordinarily would be given more time for rest if the squad were larger.

**Old Reliables Hurt.**

A patched-up team will face the Indians this afternoon. Six shifts have been made in an effort to bolster the weak defense and ragged offense. Frank Williamson, a tackle suffering from bad wrists, will be used at center, replacing Capt. Fred Callahan, who is still out with a bad shoulder.

Muti will start for Chappa at end, Walacavage takes the place of Al Cohen; Hillery Costello has drawn the quarter back assignment in place of Saverine, Katalinas will replace Downer at tackle, and Joe Meglin will be at half back for Nick Viskovitch.

This Joe Meglin will bear watching today. It is his first opportunity in a starting assignment, but he has shown well the few times he was sent in as a substitute.

**Indians Also Lamed.**

William and Mary arrived early last night and proceeded immediately to the Roosevelt Hotel. Like their host, the Southerners have been hampered by injuries, but not as greatly as the Hilltoppers. Waddy Stewart and Gerry Quirk, tackles, who were out of the Guilford game because of injuries, will be back at their regular posts.

William and Mary's prize ball carrier is Ed Palese, a small but elusive half back and a triple-threater. He played an important role in the team's victory over Guilford last week. Chalko, quarter back; Worrall, half back, and Young, full back, round out the quartet.

| Georgetown | Position | W. and M. |
|---|---|---|
| (28) Muti | L.E. | Murray (27) |
| (42) Becker | L.T. | Stewart (40) |
| (39) Walcavage | L.G. | LeGrande (17) |
| (31) Willis'n | Center | Bridgers (31) |
| (35) Mlynarski | R.G. | Spack (25) |
| (44) Katalinas | R.T. | Quirk (28) |
| (24) Murphy | R.E. | Henderson (10) |
| (14) Costello | Q.B. | Chalko (26) |
| (32) Meglin | L.H. | Worrell (7) |
| (16) Herron | R.H. | Palese (8) |
| (17) Bradley | F.B. | Young (20) |

Georgetown — (10) Stanley, (11) Trump, (12) Parcells, (15) Viskovich, (19) Kennedy, (20) Saverine, (21) Connolly, (23) Kelleher, (25) Chappa, (26) Del Vecchio, (27) Shields, (29) Voight, (30) O'Rourke, (32) Pearson, (33) Carpenter, (34) Callahan, (36) Saur, (37) Curley, (38) Gallagher, (40) Russo, (41) Cohen, (43) Downer, (45) Konopka, (46) Agather, (48) McNeil, (18) Alenty. William and Mary—(2) Blaker, (3) H. Smith, (5) Shade, (6) Bergin, (9) Darden, (11) Down, (12) Myres, (13) Kelley, (14) Kremen, (15) Hillman, (16) Smeltzer, (18) Upson, (19) Franklin, (21) Bryant, (22) Johnson, (23) Troyano, (24) Cummings, (29) Wallace, (30) Lawson, (32) Sorenson, (33) Yerkes, (34) Fred Troyano, (36) Spicer.

## Post Mortems . . .

West Virginia, which plays Georgetown here this winter, has played Pitt, Fordham, Temple, Duquesne and Washington and Lee this season . . . and these five strong aggregations have scored only 74 points on the Mountaineers . . . an average of 14 a game . . . although Vanderbilt and L. S. U. have been playing in the same conference for years, today's game between them marks their first meeting in 23 years . . . Jack Pettifer, latest importation of Jack Kearns, has been knocked out by two fighters recently . . . Jack Doyle and Jack Peterson, if anyone ever heard of them . . . The latest Kearns exploitation weighs 240 pounds . . . and has a spread of 6 feet 6 inches on the canvas . . . from toe to noggin.

Fourteen members of Virginia's varsity squad had fathers, uncles or brothers who attended the university . . . Pennsylvania uses the La Salle team for scrimmages when playing an opponent which uses the Notre Dame system . . . La Salle is coached by Marty Brill, who ran wild against the Quakers in the 1930 Penn-Notre Dame game . . . Ken Morton, Virginia end who scored against Columbia, has at one time or another played every other position . . . except quarter back . . . Joe and Jim Dorst, two of the better junior tennis players, are the sons of Maj. J. Dorst . . . himself one of the better local racquet wielders.

Gallops 97 Yards

Post Staff Photo.

*TUFFY LEEMANS, G. W. sophomore, who took the opening kick-off on his own 3-yard line last night and romped to a touchdown against West Virginia Wesleyan.*

## Wake Forest Bows, 12-0, To C. U.

### Jankowski Leads Cards to Victory After First Half Is Scoreless.

WAKE FOREST, N. C., Oct. 27 (Spl.).—Exhibiting a superior brand of football, Catholic University defeated the Demon Deacons of Wake Forest, 12 to 0. The smooth-working Notre Dame system pushed across two touchdowns, one in the third quarter and the final in the fourth quarter on a neatly executed lateral.

The first touchdown resulted from the fine running of T. Gearty, Oliver and Jankowski, although T. Gearty's passing gave his team two first downs in this drive.

After Oliver intercepted Martin's pass on his own 47-yard line, Jankowski and Oliver made a first down through the line which was followed by another first down on a pass, T. Gearty to Mulligan, to Wake Forest's 3-yard stripe.

On the second play Jankowski went around end to score. An attempted pass failed for the extra point.

Wake Forest muffed a golden opportunity to score in the first period, when after a sustained drive from midfield they placed the ball on Catholic U.'s 3-yard line. However, two 5-yard penalties, one after Martin had crossed the goal line, cost the Deacons the score.

**Make Lone Threat.**

This was the only time that Catholic's goal was threatened, although Wake Forest completed several passes for nice gains, but each time the strong Catholic line held for downs.

Catholic U. tallied again in the fourth from the 15-yard line on a beautiful lateral, T. Gearty to Jankowski, who ran the remaining yards without interference.

Karpowich, substitute tackle, stopped numerous plays attempted by the North Carolinians. He was ably assisted in the line by Lyons, White, T. Nally and Fleming, although too much credit can not be given to the entire forward wall of the Catholic team.

Wake Forest, playing without the services of three regulars and four substitutes, played one of their best games of the season. Time and time

Continued on Page 19, Column 5.

## 55,000 Will Watch Yale-Army Battle

### Cadets Favored, but Both Are Full Strength.

New Haven, Conn., Oct. 27 (U.P.). More than 55,000 fans are expected to swarm into Yale Bowl tomorrow to see the unbeaten Army and Yale football teams collide, despite threats of unfavorable weather. The cadets are favored, but the Elis have plenty of backers.

Both squads held brief practice sessions today at the bowl. They will be virtually at full strength. The entire West Point Cadet Corps will arrive by bus tomorrow forenoon and march into the bowl at 1:30 p. m. The game starts at 2 p. m.

Proof that football interest at Yale has been revived in a big way was given tonight when a monster rally was held. Dean Clarence Mendell, Head Coach Reggie Root, Adam Walsh and Capt. Lassiter were speakers.

Seafood
ALWAYS FRESH NEVER FROZEN
Olmsted Grill
FAMOUS FOR FINE FOOD
1336 G ST. N.W.

## 97-Yard Run By Leemans Features

### Carried First Kick-Off to Touchdown in Brilliant Broken Field Run.

### Roll Up 3 Goals in First Quarter; Bobcats Are Sadly Outclassed.

Statistics of the Game.

| | G.W. | W.Va.W. |
|---|---|---|
| First downs | 19 | 5 |
| Yards gained from scrimmage | 390 | 21 |
| Forward passes attempted | 5 | 13 |
| Passes completed | 2 | 4 |
| Yards gained by passes | 72 | 51 |
| Passes intercepted by | 3 | 1 |
| Punts | 3 | 3 |
| Yards gained on punts | 139 | 105 |
| *Average distance of punts | 46 | 34 |
| Penalties | 5 | 3 |
| Yards lost on penalties | 65 | 15 |
| Fumbles | 5 | 2 |
| Own fumbles recovered | 1 | 2 |

*From point where ball was kicked.

LED by "Tuffy" Leemans, a whirling dervish with the mercury-like stride of a thoroughbred and the twisting, sliding motions of a barber shop pole, George Washington stormed through a weak little West Virginia Wesleyan team to a 33-0 triumph, its fourth of the campaign, at Griffith Stadium last night. A crowd of 9,000 fans draped themselves around the field, a blurred brown patch in a bluish haze of cigarette smoke.

It was Leemans who sealed Wesleyan's fate with a 97-yard run back of the opening kick-off for a touchdown; who later in the same period brought the assemblange to its feet with a brilliant 71-yard jaunt through a broken field for another touchdown, and who registered again in the second quarter, cutting a zigzag path 31 yards through a field of would-be tacklers.

**Leemans in Hero Role.**

Leemans was the ball game. He hiked the pigskin 181½ yards into enemy territory, for an average gain in excess of 10 yards. He did all of the kicking, and pegged the ball 37 yards to Finis Parrish, placing it in position for Johnny Baker's run that produced the final touchdown of the game.

How Wesleyan ever managed to check New York University and boot a field goal for a 3-0 victory will never be quite clear to the spectators who saw them thrust back into a tangled mass of arms and legs by G. W.'s mighty line, which yielded only 21½ yards in the entire game. Joe Hall, a Washington youth, played a whale of a game for the visitors, but Joe was on the wrong side of the line last night.

Hall accounted for the majority of what few gains Wesleyan made, and engineered the team's only scoring threat with two accurate passes to Rine and Spears. This was in the third period when West Virginia penetrated to the 23-yard line, where its running game refused to function and its aerials were either batted down or intercepted by an alert G. W. secondary.

**Doose Romps 33 Yards.**

Chris Doose, substitute full back, filling injured Don Bomba's shoes, exploded off tackle in between Leeman's second and third scoring runs, and romped 33 yards for G. W.'s second touchdown. Doose shared most of the ball carrying with Leemans, gaining 124 yards in 21 trips. Baker and Plotnicki were the only other backs to haul the pigskin.

Johnny Baker duplicated his run of the Auburn game, slicing through tackle in a reverse play, cutting back to the opposite side of the field for a 33-yard race to the goal line. G. W.'s linemen and

Continued on Page 19, Column 4.

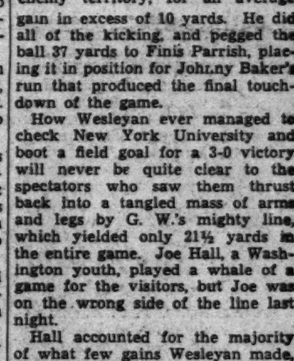


Nunn-Bush
Ankle fashioned Oxfords

The smartest man's shoe of the new season . . . Real comfort built in . . . and the traditional quality of a famous make. Prices from

$6.50 to $10.50

MEYERS MEN'S SHOP
1331 F Street N.W.

# Winooka Runs 3d in Laurel Sprint Won by Springsteel in Fast Time of 1:11 3-5

## Britt's Ride No Help to Invader

### Springsteel Triumphs by Length; Hope to Do Second by Nose.

Continued from Page 17.

ing home at $32.40 to win, $27.80 to place and $18.20 to show. And if Britt rode a Marlboro race on Winooka, he certainly put up a Belmont Park ride on Trevallion.

Britt showed no timidity on Trevallion going to the first turn from No. 10 post position. He kept one eye peeled on the fast breakers of the field, stayed on the outside to the first turn, kept his mount out of trouble, moved into the lead and drew away. If he had ridden half as hard on Winooka in the stretch as he did on Trevallion, which was a good six lengths in front, the number of the Australian champion would have dangled from the results board in the win slot.

Trevallion's stake horse victory over selling platers turned the laugh on American horsemen. A check for $1,200 deposited in the claiming box before the race would have allowed any one to lead Trevallion away.

Aside from the fact that Winooka was walked to the paddock a full hour before post time, there was none of the flourish yesterday that accompanied his first start. Some curious dropped in for a close-up, but there was none of the crowding around the stall that had marked last Wednesday. A muffled boo here and there and a sprinkling of applause greeted Winooka and Britt in the prerace parade.

Britt evidently had orders to stay off the pace. When the field was away, he took up a wrap and pulled Winooka back to fifth. He had the horse glued to the rail on the trip down the backstretch, while De Valera and Dark Hope fought for the lead.

**Britt Awaits Chance.**

With Winooka settled in his stride, Britt rode a waiting race. He made no move until the big shuffle at the stretch turn. Springsteel and Hope to Do went to the outside of the now tiring De Valera, which was on he rail. De Valera swung wide at the turn and Britt drove Winooka through the hole. The Australian champion then bounded to the front and seemed to be traveling much the fastest. Britt appeared to bounce about the saddle, however, and Earl Porter brought on a charging Hope to Do and Will Saunders moved up a flying Springsteel.

The three horses were close to the rail, with Winooka on the inside. Hope to Do swerved a bit toward Winooka and Britt looked as if he pulled up. Springsteel and Hope to Do went on while Winooka dropped back, barely saving the show award by a nose from the groggy De Valera.

Winooka was well played, closing at 3 to 1 and paid a $5 show mutuel.

## Freddie Miller Here For Sarron Bout

Freddie Miller, N. B. A. featherweight champion, who boxes Pete Sarron in a 10-round nontitle match at Portner's Wednesday, has arrived in Washington and will taper off training in a local gymnasium. The champ will be on exhibition for local scribes in a workout this afternoon.

Three sixes and a four of good caliber will support the main event. In the sixes, Bob Lowry meets Ernie Ceasar, Benny Mack engages Doug Swetnam, and Tom Palacio battles Tom Slaughter. Doug Keyes and Tom Slaughter, both making their professional debuts, will open in a four.

## Laurel Entries.

(Associated Press.)

FIRST RACE—One mile; purse, $800; for all age maidens.
1 Landmark...108 | 7 War Minster...118
2 Round Table...108 | 8 Porteuse...105
3 Capt. Argo...108 | 9 Conflagration...105
4 Growler...108 | 10 Her Olga...105
5 The Triumvir...108 | 11 Grainger...108
6 In India...115 | 12 Red John...108

SECOND RACE—Six furlongs; purse, $800; claiming; for 3-year-olds and upward.
1 *West Main...107 | 8 *Thistle Play...111
2 Gay Party...107 | 9 Quickly...105
3 *Prometheus...112 | 10 Silverdale...112
4 *†Cutie Face...113 | 11 *‡Flag Trick...104
5 *Acautaw...113 | 12 *Playfole...104
6 *†Mountain Elk...116 | 13 Blimp...117
7 *‡Caterer...107 | 14 *Cruising...107
†D. A. Woods and G. W. Ogle entry.
‡C. B. Strum and E. A. Christmas entry.

THIRD RACE—One and one-sixteenth miles; purse, $800; claiming; for 3-year-olds and upward.
1 Vested Power...110 | 5 *Tela...109
2 Backgammon...113 | 6 *†Even Up...110
3 *Marcasite...105 | 7 *Chrysostom...109
4 *Gloritone...102 | 8 *†Deduce...108
†A. L. Aste and Mrs. H. L. Ughetta entry.

FOURTH RACE—One mile; purse, $2,500 added; the Spalding Lowe Jenkins Handicap; for 2-year-olds.
1 Rose Parade...105 | 6 Bazaar...116
2 Cavalcade...118 | 7 †Vicar...106
3 Signal Man...112 | 8 Elf Lock...106
4 The Triumvir...105 | 9 Chicstraw...118
5 †Slapdash...108
†Belair Stud and Wheatley Stable entry.

FIFTH RACE—One and one-quarter miles; purse, $7,500 added; the Washington Handicap; for 3-year-olds and upward.
1 Jamestown...121 | 6 Watch Him...105
2 Tred Avon...112 | 7 Mate...114
3 †Inlander...110 | 8 White Clover II...109
4 †Caesar's Ghost...105 | 9 Dark Secret...123
5 Mad Frump...104 | 10 Pomposity...101
†Brookmeade Stable entry.

SIXTH RACE—One and one-sixteenth miles; purse, $800; claiming; for 3-year-olds and upward.
1 Don Pedro...115 | 5 *Keep Out...108
2 *Monel...109 | 6 *Silent Shot...108
3 †Sea Fox...112 | 7 Snapback...112
4 †Kincsen...114
†F. A. and Mrs. F. A. Carreaud entry.

SEVENTH RACE—One and one-half miles; purse, $800; claiming; for 3-year-olds and upward.
1 Bright Beauty...110 | 5 Hut...105
2 *Zembla...105 | 6 *Footsure...100
3 *War Tide...114 | 7 Union...108
4 Tuffy G...116
*Apprentice allowance claimed.
Weather, clear; track, fast.

— LAUREL —
Government Employes' Special Bus
Leaves at 1:20 p. m.
1419 North Capitol St.
Plenty of Seats, Four New Coaches Added to Our Fleet.
FARE, 75c ROUND TRIP
De Luxe Coaches leave daily from our terminal, 1419 North Capitol St. N.W. Leaving from vacant lot on Eye St. bet. 13th and 14th N.W. at 12:30 P.M. FREE—Park your car in our garage until your return.
PHONE POT. 4611.
JAMES IS STILL ON THE JOB

### Winooka Trailing Springsteel and Hope to Do Across Wire in Laurel Six-Furlong Sprint

Post Staff Photo.

*The second failure of Australia's turf champion, in his second start on Eastern tracks, is pictured above with Springsteel seen beating out Hope To Do for first money. Winooka is seen on the inside, finishing third. Note Jockey Britt's high seat in the saddle as contrasted with the crouch of the American jockeys.*

## Strange as It Seems —By John Hix

**For further proof address the author, inclosing a stamped envelope for reply. Reg. U. S. Pat. Off.**

The most evenly matched race ever run was that over the Northern Jockey Club course, in New South Wales, on August 12, 1896, when Tom, the eventual winner, had to run three races to take first by a nose. In the first heat the three leading horses, Tom, Yellow Plush and Syndicate, ran a dead heat. To decide the winner, a second race was held, this time eliminating Syndicate, but Tom and Yellow Plush for the second time ran a dead heat. The third race was then run and Tom won it by a nose.

The old adage that people who live in glass houses should not throw stones, is hardly applicable to the glass house illustrated above. Nobody lives in it, and so far as it is known, nobody throws stones at it. There, however, a small size glass factory has been installed, showing just how its builders make things out of glass. Needless to say, there are no windows in the building.

Bricks used in the construction are hollow glass blocks which may be laid just like so many ordinary bricks.

The drinking water for Calais, Me., is brought over the international boundary from New Brunswick, Canada.

• • • •

According to the U. S. Coast and Geodetic Survey, the general coast line of the United States measures 4883 miles, as compared with 6640 miles for Alaska. By a more exacting method which includes smaller indentations, the United States coast, including mainland and island, is 12,877 miles, compared with 15,132 miles for Alaska.

**Monday: The 6-in-1 animal.**

*John Hix's Drawings of "Strange as It Seems" Are Shown on the Screen at RKO-Keith's.*

## Latonia Entries.

(Associated Press.)

FIRST RACE—Six furlongs; purse, $600; claiming; for 3-year-olds.
1 Benni View...102 | 11 Sir Anthony...106
2 *Shirley B...102 | 12 *All Forlorn...96
3 Patsyette...107 | 13 *Volwood...101
4 Glamorous...103 | 14 Luna Lady...103
5 *Fulfill...101 | 15 Bimini...107
6 Panic Blues...110 | 16 *Avail...101
7 Guidess...103 | 17 *Seymour...101
8 Sugar Jar...106 | 18 Booker...101
9 *Bill's Orphan...98 | 19 Score...101
10 *Flat Rock...103 | 20 Bright Emblem...107

SECOND RACE—One mile and 70 yards; purse, $600; for 2-year-olds maidens.
1 Light Echo...110 | 10 †Panorama...110
2 Mary Francine...110 | 11 Ky. Helen...110
3 Ber Lahr...113 | 12 Hydsat...113
4 Morris R...113 | 13 †Dolette...110
5 Omel...113 | 14 Crude...113
6 Precocious...113 | 15 Laura Klev...110
7 Artist Knight...113 | 16 Marmint...113
8 Golden X...113 | 17 Queen O'maine...110
9 Naval Cadet...113 | 18 Prince Charlo...113
†H. P. Headley entry.

THIRD RACE—One mile and 70 yards; purse, $600; claiming; for 3-year-olds and upward.
1 *Ojibway...104 | 11 Thundertone...112
2 My Margaret...109 | 12 *St. Nazaire...107
3 Busy Boo...109 | 13 Carnival...112
4 Roxie Weidel...109 | 14 Single Stripe...107
5 I Pass...112 | 15 The Mongol...112
6 *Portam...107 | 16 Loyal Louie...112
7 Plumage...109 | 17 *Gibby's Choice...107
8 Busy Master...107 | 18 *Kuvera...107
9 Star Brook...109 | 19 El Puma...107
10 *Thru Omond...102 | 20 Petronius...107

FOURTH RACE—Six furlongs (from chute); purse, $600; claiming; for all ages.
1 Journey's End...112 | 9 Walter D...115
2 Lonell...112 | 10 Homework...115
3 Brn. Meadows...115 | 11 Moresoris...102
4 Dustina...99 | 12 Yankee Waters...99
5 Nell Kuhlman...112 | 13 Brustigert...102
6 Safe and Sound...102 | 14 Shuffle Off...102
7 Br Product...112 | 15 Merrily On...115
8 Redight...112

FIFTH RACE—Six furlongs (from chute); purse, $700; the Garden Place Handicap; for all ages.
1 †Blanstick...97 | 7 Flowery...92
2 Isaiah...108 | 8 ‡At Top...97
3 Leros...101 | 9 ‡Halcyon...104
4 Big Red...97 | 10 Friend Charley...104
5 †Eversold...112 | 11 Cathop...103
6 Gift of Roses...112
†C. V. Whitney entry.
‡Bashandon Farm entry.

SIXTH RACE—One mile; purse, $10,000 added; the Kentucky Jockey Club Stakes; for 2-year-olds.
1 King Cicero...122 | 7 †Collateral...122
2 Thomasville...122 | 8 Sun Monk...122
3 Hadagal...122 | 9 Discovery...122
4 Mata Hari...119 | 10 Gay Monarch...122
5 Dan Sabath...122 | 11 Sedo...122
6 †Sainted...122
†C. V. Whitney entry.

SEVENTH RACE—One and one-sixteenth miles; purse, $600; claiming; for 3-year-olds and upward.
1 Old Judge...105 | 7 Ted Clark...110
2 *Vox Pop...110 | 8 Ridgeview...114
3 Dignified...108 | 9 Two Tricks...107
4 *Water Lad...105 | 10 *High Diver...102
5 By Gracious...112 | 11 Mighty Atom...107
6 Dominant Miss...107

EIGHTH RACE—One and one-eighth miles; purse, $800; claiming; for 3-year-olds and upward.
1 Maid.'s Choice...113 | 11 Pacheco...113
2 Zeus Prince...113 | 12 *Interior...105
3 Bring Back...108 | 13 Vesee...113
4 My Gentleman...108 | 14 Red Boot...108
5 *Princess Octa...100 | 15 *Seth's Ballot...108
6 Miss Burke...110 | 16 Deferred...110
7 *Bill Southam...108 | 17 Sada...113
8 *Indian Boy...103 | 18 Trek...113
9 *My Betty...105 | 19 *Irene T...112
10 *Miss Adele...100 | 20 *Tommy...108
*Apprentice allowance claimed.
Weather, cloudy; track, fast.

## Latonia Results.

(Associated Press.)

FIRST—Six furlongs, from chute; purse, $600; claiming; for 2-year-old maiden colts and geldings.
Royal Leen, 113 (Hardy)..19.80 7.20 5.00
Bosom Pal, 113 (Schutte)...... 3.40 3.80
Genial Joe, 113 (McDermott)........12.00
*Cofaro, King Hollister, Single Day, High Quality, *Yenoc, Genipa, *Genie Jr., Our Gale and Shuffle Off also ran. Time, 1:14 2-5.
*Field.

SECOND—One mile and seventy yards; purse, $600; claiming; for 3-year-olds and upward.
Easter Parade, 107 (Quackenbush) 11.40 4.40 3.00
Wild Wests 112 (C. E. Allen).... 5.60 3.80
Salut d'Amour, 102 (Ruder)........ 2.80
Panout, Clyde Van Dusen, *June Bourhen, Glynhurst, *Observation, Tight Rope, Alice Amine, Wood Worker and Humdinger also ran. Time, 1:45.
*Field.

THIRD—Six furlongs, from chute; purse, $600; allowances; for 2-year-old maidens.
Gay Joe, 112 (Hardy)...28.60 12.00 7.60
Baby Stare, 109 (Finnerty)... 7.40 5.40
Silver Sun, 112 (South)........ 5.60
*Lucky Amelia, Pretful, *Transpro, Shaker Maid, Our Hobby, Donna Bettina, *Sir Jacob, Vitamin B and Legality also ran. Time, 1:14 1-5.
*Field.

FOURTH—Six furlongs, from chute; purse, $600; allowances; for 2-year-olds.
Ridge Blond, 100 (South).18.60 6.00 3.60
Sir Ten, 112 (Lewis).......... 3.40 2.80
Garb, 114 (Ruder)................. 4.20
*David W., Miss Boston, Lady Evelyn, Prinzey, Lusty, Xaseldrah, Sun Boy, Kashgar and *Sky Lad also ran. Time, 1:15.
*Field.

FIFTH—One and one-sixteenth miles; purse, $600; claiming; for 3-year-olds and upward.
Chuck B, 102 (Hunter).....20.20 6.20 3.40
Flying Cadet, 108 (Mayer)..... 3.00 2.40
Chauvenet, 110 (Finnerty)........... 5.00
El Puma, Mad Career, Our Justice, Easy, Bob Dozer and Mobile also ran. Time, 1:46 4-5.

SIXTH—One mile and seventy yards; purse, $600; claiming; for 3-year-olds and upward.
Nanny D., 99 (Ruder)..110.60 46.00 14.80
Ridge Lady, 104 (South)...... 3.20 4.60
Joan Pat, 104 (Stuller)............ 46.40
Baritone, Miss N. Conlan, *Nina Louise, Lord Dean, Gate Boy, Manners, Totem, *Bonivan and *Betty Shinn also ran. Time, 1:45 2-5.
*Field.

SEVENTH—One mile and seventy yards; purse, $600; claiming; for 3-year-old fillies.
Battling Girl, 103 (Ruder).20.20 9.80 7.00
Sizzling, 100 (Hanks).........16.60 7.20
Black Nose, 100 (Lewis)............. 4.20
Shadow Down, Pantaloons, *Donna Linda, Grimace, Flowery Lady, Little Connelly, Double Shuffle, Sis Gardner and *Little Gertie also ran. Time, 1:45 1-5.
*Field.

## Sportsman's Park Entries.

(Associated Press.)

FIRST RACE—Six and one-half furlongs; purse, $500; claiming; for 3-year-olds and upward.
1 Aurica...112 | 10 *Broomshot...103
2 Tonto Rock...111 | 11 Scotl'd Beauty...108
3 Parade Rest...107 | 12 Playlex...104
4 *Honest Lad...110 | 13 Betty Barrett...108
5 *Ultra Marine...103 | 14 *Old Bill...106
6 Overshady...108 | 15 Topsie H...108
7 Brooksie...108 | 16 Finger Tips...108
8 Jimmie L...111 | 17 Duelist...108
9 Our Sis...108 | 18 Bounding Deep...111

SECOND RACE—Five furlongs (from chute); purse, $500; for 2-year-old maidens.
1 Civil...115 | 10 Full Fling...115
2 Bessie's Babe...112 | 11 Brilliant Baby...112
3 Black Peter...115 | 12 Marier...112
4 Montmary...112 | 13 Lisheen...115
5 Ma...112 | 14 Engelbert...115
6 Cut Corners...115 | 15 Jane Bruce...112
7 Donacare...115 | 16 Flash Fire...112
8 Patsy Laura...112 | 17 Betty U...112
9 Mt. Hood...115 | 18 Br'dway Belle...112

THIRD RACE—One mile and 70 yards; purse, $500; claiming; for 3-year-olds and upward.
1 Alma S...102 | 10 Red Fellow...105
2 *Greenwald...106 | 11 Phantom Rock...115
3 *Bobbie R...110 | 12 Belle Weidel...105
4 *Flying Flynn...104 | 13 Princess Black...108
5 *First Regiment...110 | 14 Pulls...108
6 Sunchen...111 | 15 Dark Amber...105
7 Sun Worship...111 | 16 *Royal Guinea...106
8 *Wooster Sauce...103 | 17 *Money Musk...106
9 Spot Pot...102

FOURTH RACE—Five furlongs (from chute); purse, $500; claiming; for 3-year-olds and upward.
1 Very Well...107 | 7 Premeditate...115
2 Merry Chatter...104 | 8 Miss Marr...104
3 Uforme...110 | 9 Apronette...104
4 Sun Teatime...110 | 10 Ease In...108
5 Alpers...110 | 11 Flag Bearer...113
6 Ep...104

FIFTH RACE—Six and one-half furlongs; purse, $1,000. Chicago Handicap; for 3-year-olds and upward.
1 Hoops...105 | 6 Lady Menifee...110
2 Miss Melody...102 | 7 Capt. Red...100
3 Sherab...100 | 8 Levaal...95
4 †Eisenberg...96 | 9 Prince Plato...102
5 †Blue Day...104 | 10 Sobieha...110
†A. G. Tarn entry.

SIXTH RACE—One and one-sixteenth miles; purse, $500; claiming; for 3-year-olds.
1 Saboo...111 | 7 Amer'n Queen...112
2 Sweet Lassie...106 | 8 Easie...108
3 Bel Ora...106 | 9 Jack Biener...111
4 Saucy Maria...106 | 10 Phantasime...106
5 Seton...111 | 11 Ormontime...112
6 Jack Murphy...115 | 12 Peace Lady...112

SEVENTH RACE—One mile and 70 yards; purse, $500; claiming; for 2-year-olds.
1 Try Fair...113 | 6 High Power...110
2 Landover...104 | 7 Monty M...113
3 *Fire Star...100 | 8 Vindicated...102
4 Six Bells...110 | 9 Drill Master...102
5 Mark C...108 | 10 *Bright Penny...93

EIGHTH RACE—One mile and 70 yards; purse, $500; claiming; for 3-year-olds and upward.
1 *Anita Ormont...103 | 10 Dark Colleen...106
2 *Pr. Parthing...106 | 11 Beauty Secret...108
3 *Glenola...103 | 12 *Plum Orchard...97
4 Alto...111 | 13 *Oh Yeah...107
5 The Spaniard...111 | 14 Keen Prince...105
6 Plucky Girl...108 | 15 Highland Fling...108
7 Curtsey...108 | 16 Gaerie...111
8 His Last...116 | 17 How Tiz...111
9 Yarrow...111

NINTH RACE—(Substitute); 6½ furlongs; purse, $500; claiming; for 3-year-olds and upward.
1 *Glove...103 | 10 Cherry Key...108
2 *Hyman...106 | 11 Hot Shot...111
3 Go Easy...104 | 12 Lillian Z...108
4 Ogee...107 | 13 Bridegroom...111
5 Portmanteau...106 | 14 *Wild Kitty...103
6 Sand Boot...107 | 15 Gold Sauce...108
7 Shady Girl...108 | 16 *Josephine D...107
8 Tennywood...115 | 17 Golden Storm...111
9 Nazdar...111 | 18 *Light Nun...103
*Apprentice allowance claimed.
Weather, clear; track, heavy.

### Want Sunday Game.

The Blue Eagles, 135-pound team, wants a game for 1 o'clock Sunday. Call Atlantic 2194.

## Chart of Laurel Races

**Friday, October 27, 1933.**

WEATHER, CLEAR. TRACK, FAST.

FIRST RACE—Five and one-half furlongs. Purse, $800. For maidens, 2-year-olds, foaled in Maryland. Start good from gates. Won driving; place, same. Went to post at 1:30. Off at 1:35. Winner, C. J. Meister's ch. b. (2), by Canter—Thomasene. Trained by E. Trueman. Value to winner, $625; second, $100; third, $50; fourth, $25. Time, 0:23 3-5, 0:48, 1:07 1-5.

| Horses | Wt. | Post | St. | ¼ | ½ | Str. | Fin. | Jockeys | Straight |
|---|---|---|---|---|---|---|---|---|---|
| CANTERSINE | 112 | 9 | 2 | 1 1½ | 1 1½ | 1 1 | 1 1 | Lowry | $4.20 |
| TROYER | 115 | 3 | 3 | 2 2 | 2 2½ | 2 1½ | 2 1 | Meade | 1.80 |
| DANGEROUS GAME | 115 | 4 | 4 | 3 1½ | 3 3 | 3 2 | 3 2 | Coucci | 4.30 |
| STEELHEAD | 115 | 1 | 8 | 4½ | 4 1 | 4 1½ | 4 1½ | Saunders | 3.20 |
| CONANNE | 112 | 5 | 7 | 6 1 | 5 1½ | 5 2 | 5 1½ | Porter | 22.60 |
| TREMOLO | 115 | 6 | 6 | 7 h | 7 1½ | 6 2 | 6 2 | Burrill | 128.90 |
| SIR TOBEY | 115 | 7 | 5 | 5 h | 6 nk | 7 1 | 7¼ | Fallon | 252.90 |
| MANAGER BILL | 115 | 2 | 9 | 9 1 | 9 2 | 8 1¼ | 8 2 | Bejshak | 61.70 |
| CHURP | 112 | 8 | 1 | 8 1 | 8½ | 9 2 | 9 2 | Bellizzi | 262.10 |
| SEDGEFIRE | 115 | 10 | 10 | 10 | 10 | 10 | 10 | Leishman | 61.40 |

Two-dollar mutuels paid—CANTERSINE, $10.40, $4.60, $3.20; TROYER, $3.60, $2.60; DANGEROUS GAME, $3.20.

CANTERSINE, hurried to the front directly after the start, saved ground while under severe urging and outlasted TROYER. Latter, strongly handled from the beginning, was placed to punishment in the final three furlongs, but was not good enough. DANGEROUS GAME kept close to the leaders, weakened after a bold effort entering the main stretch. STEELHEAD broke sluggishly and was unable to better his position.

SECOND RACE—Six furlongs. Purse, $800; claiming. For all ages. Start good from gates. Won driving; place, same. Went to post at 2:00. Off at 2:08. Winner, F. E. Kraft's br. g. (5), by Hand Granade—Runnura. Trained by owner. Value to winner, $625; second, $100; third, $50; fourth, $25. Time, 0:23 2-5, 0:48 2-5, 1:13 3-5.

| Horses | Wt. | Post | St. | ¼ | ½ | Str. | Fin. | Jockeys | Straight |
|---|---|---|---|---|---|---|---|---|---|
| JUDGE SCHILLING | 123 | 12 | 10 | 8 1 | 5 1 | 3 2 | 1 2 | Catrone | $2.10 |
| LOTTA AIRS | 115 | 11 | 12 | 9½ | 6 1½ | 4½ | 2 h | Kacala | 12.80 |
| MARION T. | 115 | 2 | 4 | 2 2 | 2 1 | 1 2 | 3½ | Balaski | 45.70 |
| STURDY ARK | 103 | 1 | 8 | 7¼ | 7½ | 6 1 | 4 2 | Tipton | 7.70 |
| KANAL | 105 | 10 | 1 | 1 1 | 1 2 | 2 1 | 5 h | Coucci | 7.00 |
| CANTORIA | 123 | 7 | 2 | 5 h | 8 nk | 8 2 | 6¼ | Bejshak | 7.20 |
| BARASHKOVA | 118 | 4 | 3 | 4 1¼ | 3 h | 5 h | 7 h | Lowry | 32.00 |
| CORNELIA POUTILL | 120 | 9 | 6 | 3 h | 4½ | 7¼ | 8 h | Mills | *10.50 |
| BORDER KING | 108 | 8 | 11 | 12 | 10 h | 9 2 | 9 2 | Saunders | * |
| SOURCE CIRCLE | 107 | 6 | 9 | 11 1 | 11 2 | 11 2 | 10 2 | Cruz | * |
| STAR QUEEN | 105 | 3 | 7 | 6 h | 9 1 | 10 2 | 11 2 | Haines | 311.00 |
| ESCADRON | 108 | 5 | 5 | 10 h | 12 | 12 | 12 | Meade | 4.30 |

*Field.

Two-dollar mutuels paid—JUDGE SCHILLING, $6.20, $4.80, $3.40; LOTTA AIRS, $11.00, $6.40; MARION T., $19.00.

JUDGE SCHILLING, away in a tangle and forced to race on the outside for racing room, moved into a forward position at the turn, responded strongly during the closing stages and, finishing fast, was up in the last fifty yards. LOTTA AIRS, away poorly, weaved her way into a prominent position entering the home stretch and closed with a bold rush. MARION T. raced KANAL into submission, gained a brief lead at the final furlong pole, but weakened nearing the finish. STURDY ARK closed a good gap on the inside. KANAL had good speed for five furlongs and quit thereafter.

THIRD RACE—About two miles. Purse, $1,000. For 3-year-olds and upward. Start good. Won easily; place, driving. Went to post at 2:30. Off at 2:32½. Winner, J. E. Widener's ch. g. (5), by Meleagus—Clarice. Trained by D. Byars. Value to winner, $700; second, $150; third, $100; fourth, $50. Time, 3:52 4-5 (14 jumps).

| Horses | Wt. | Post | St. | 4 | 8 | 12 | Str. | Fin. | Jockeys | Straight |
|---|---|---|---|---|---|---|---|---|---|---|
| AZUCAR | 153 | 6 | 6 | 1 1 | 1 1 | 1 1¼ | 1 2 | 1 2 | Bauman | $0.90 |
| AXON | 133 | 1 | 2 | 3 2 | 3½ | 3 1 | 2 2 | 2 2 | McGinnis | 20.30 |
| FIVE O'CLOCK | 140 | 4 | 5 | 6 2 | 4 2 | 3 2 | 3 1 | 3 1 | Mergler | 4.50 |
| SURF BOARD | 145 | 7 | 1 | 5 2 | 5 1 | 6 nk | 4½ | 4 2 | Collins | 14.40 |
| LAVISBY | 138 | 8 | 7 | 7 h | 7 2 | 7 | 5 2 | 5 2½ | Benford | 165.20 |
| PEGG'S PRIDE | 145 | 5 | 8 | 4 2 | 3 1½ | 5 2 | 6 | 6 | Christian | 53.40 |
| WYANDANCH | 138 | 3 | 3 | 5 2 | 4 h | 2½ | Br'ke down | | Scott | 2.70 |
| WESTY'S LAD | 147 | 2 | 4 | 2 2 | 8 | Lost rider | | | Gardner | 122.60 |

Two-dollar mutuels paid—AZUCAR, $3.80, $3.60, $3.20; AXON, $9.60, $4.20; FIVE O'CLOCK, $3.60.

AZUCAR, going rapidly on the flat, made a poor landing at the tenth fence where Mauman lost his stirrup irons, recovered quickly as his rider restored his stirrup irons, moved clear after standing off tenacious efforts from WYANDANCH and AXON at the twelfth fence and drew out easily when WYANDANCH broke down. AXON, in the thick of contention and fencing stoutly, held on well after a stout bid in the last half mile.

FOURTH RACE—Six furlongs. Purse, $800; claiming. For 2-year-olds. Start good from gates. Won driving; place, same. Went to post at 3:00. Off at 3:03. Winner, M. F. Schwartz's br. c. (2), by Flying Ebony—Manicurist. Trained by M. Hirsch. Value to winner, $625; second, $100; third, $50; fourth, $25. Time, 0:23 1-5, 0:46 3-5, 1:12 4-5.

| Horses | Wt. | Post | St. | ¼ | ½ | Str. | Fin. | Jockeys | Straight |
|---|---|---|---|---|---|---|---|---|---|
| BLACK HAND | 108 | 2 | 3 | 1 1 | 1 1 | 1 1 | 1½ | Humphries | $2.40 |
| BROWN JACK | 112 | 5 | 2 | 2 h | 3 nk | 2½ | 2 h | Mills | 5.50 |
| PHARATIME | 110 | 7 | 1 | 4 h | 3½ | 3 h | 3 nk | Kacala | 5.70 |
| LAUREL MISS | 104 | 4 | 5 | 5 1 | 5 2 | 4 2 | 4 1 | Tipton | 5.70 |
| TIME CLOCK | 112 | 6 | 7 | 7 | 7 | 5 1½ | 5 2 | Bellizzi | 3.80 |
| ADAMITE | 107 | 1 | 6 | 6 1¼ | 6 1 | 6¼ | 6 2 | Young | 36.00 |
| BEST BY TEST | 109 | 3 | 4 | 3½ | 4 h | 7 | 7 | Meade | 11.30 |

Two-dollar mutuels paid—BLACK HAND, $6.80, $4.60, $3.00; BROWN JACK, $7.00, $5.20; PHARATIME, $5.00.

BLACK HAND, nicely handled and sent into command at once, raced slightly restrained until reaching the home stretch, was shaken up vigorously and had enough left to withstand BROWN JACK. Latter, in closest attendance of the winner, came courageously in the closing drive. PHARATIME, in the thick of contention, continued with rare courage until the end. LAUREL MISS, squeezed back leaving the back stretch, drove into tight quarters between the leaders approaching the front stretch, but fought it out willingly. TIME CLOCK lacked early speed. He finished full of run in the last three furlongs. ADAMITE could not threaten. BEST BY TEST stopped badly.

FIFTH RACE—One mile. Purse, $800; allowances. The Ellicott. For all ages. Start good from gates. Won driving; place, same. Went to post at 3:35. Off at 3:40½. Winner, Wheatley Stable's b c. (3), by Chatterton—Crimson Rambler. Trained by J. Fitzsimmons. Value to winner, $625; second, $100; third, $50; fourth, $25. Time, 0:23 3-5, 0:48 2-5, 1:13 3-5, 1:39 4-5.

| Horses | Wt. | Post | St. | ¼ | ½ | ¾ | Str. | Fin. | Jockeys | Straight |
|---|---|---|---|---|---|---|---|---|---|---|
| PROPAGANDIST | 108 | 5 | 5 | 5 | 2 1½ | 2 1 | 2 1 | 1 nk | Stout | $2.30 |
| SLEUTH | 108 | 1 | 4 | 2 h | 4 h | 3 1 | 2 1½ | 2 2 | Bellizzi | 7.50 |
| ZIPALONG | 108 | 2 | 3 | 3 h | 5 | 4 1¼ | 3 h | 3 2 | Tipton | 2.40 |
| KING'S MINSTREL | 108 | 3 | 1 | 4 1 | 1 h | 1 h | 4 2 | 4 h | Meade | 2.90 |
| ROSE BEARER | 108 | 4 | 2 | 1 2 | 3½ | 5 | 5 | 5 | Porter | 9.30 |

Two-dollar mutuels paid—PROPAGANDIST, $6.60, $3.20, $2.40; SLEUTH, $6.20, $3.60; ZIPALONG, $2.80.

PROPAGANDIST, on the outside going to the first turn, moved to the pacemakers rapidly midway of the back stretch, raced KING'S MINSTREL into defeat and, under severe urging, outstayed SLEUTH. Latter, eased back while racing on the inside when settled on the back stretch, came to the outside under punishment and was wearing the winner down gradually. ZIPALONG, reserved in the early racing, could not better his position in the last quarter mile. KING'S MINSTREL shook off ROSE BEARER without effort, but could not stay when strongly ridden. ROSE BEARER was done after five furlongs.

SIXTH RACE—Six furlongs. Purse, $1,000. For all ages. Start good from gates. Won driving; place, same. Went to post at 4:11. Off at 4:16. Winner, S. W. Labrot's ro. g. (4), by Sir Greysteel—Peeping Star. Trained by W. Irvine. Value to winner, $700; second, $150; third, $100; fourth, $50. Time, 0:23 1-5, 0:46 3-5, 1:11 3-5.

| Horses | Wt. | Post | St. | ¼ | ½ | Str. | Fin. | Jockeys | Straight |
|---|---|---|---|---|---|---|---|---|---|
| SPRINGSTEEL | 120 | 4 | 3 | 4 1 | 4½ | 3 h | 1 h | Saunders | $2.70 |
| HOPE TO DO | 108 | 3 | 2 | 3 1 | 3 h | 2 h | 2 nk | Porter | †5.60 |
| WINOOKA | 126 | 1 | 4 | 5½ | 5½ | 2½ | 3 nk | Britt | 3.00 |
| DE VALERA | 108 | 5 | 5 | 1 h | 1 1 | 4 1½ | 4 1½ | Stout | 5.60 |
| BAND WAGON | 108 | 6 | 7 | 7 | 7 | 5 1 | 5¼ | Humphries | † |
| CURACAO | 113 | 2 | 6 | 6 1 | 6 1½ | 6 1 | 6 1½ | Coucci | 4.00 |
| DARK HOPE | 105 | 7 | 1 | 2 h | 2 1 | 7 | 7 | Bellizzi | 22.90 |

†C. T. Grayson entry.

Two-dollar mutuels paid—SPRINGSTEEL, $7.40, $4.00, $3.00; HOPE TO DO (C. T. Grayson entry), $4.00, $3.00; WINOOKA, $5.00.

SPRINGSTEEL, close to the leaders from the start, came to the outside when straightened into the home stretch and, finishing determinedly, was up in the last few strides. HOPE TO DO, steadied close to the leaders, gained a brief lead in the closing furlong and then held on stoutly. WINOOKA, taken in hand for the first three furlongs, responded strongly when securing racing room on the inside, but Britt appeared timid and eased his mount approaching the finish when in rather tight quarters. WINOOKA appears fit and ready for a hard race. DE VALERA had nice speed from the start, bore out at the stretch turn, but held on strongly. BAND WAGON was racing stoutly at the end. CURACAO could not better his position.

SEVENTH RACE—One and one-sixteenth miles. Purse, $800; claiming. For 3-year-olds and upward. Start good from gates. Won driving; place, same. Went to post at 4:45. Off at 4:52. Winner, Mrs. R. T. Flippen's b. c. (3), by Bubbling Over—Belittin. Trained by T. Flippen. Value to winner, $625; second, $100; third, $50; fourth, $25. Time, 0:23 3-5, 0:48, 1:13 2-5, 1:39 4-5, 1:46 4-5.

| Horses | Wt. | Post | St. | ¼ | ½ | ¾ | Str. | Fin. | Jockeys | Straight |
|---|---|---|---|---|---|---|---|---|---|---|
| BELOW COST | 105½ | 7 | 4 | 6 2 | 5 1 | 5 1 | 1 1½ | 1 2 | Lowry | $12.10 |
| AEGIS | 108 | 8 | 6 | 4½ | 4 1½ | 3½ | 2 1 | 2½ | Balaski | 2.40 |
| ROYAL GUARD | 106½ | 4 | 5 | 1 h | 1 1½ | 4 h | 3 h | 3 2 | Young | 3.50 |
| LITTLE STOKES | 113 | 5 | 8 | 8 | 6 2 | 6 h | 5 1¼ | 4 h | Bejshak | 7.40 |
| RENAISSANCE | 113 | 6 | 3 | 3½ | 3 1 | 1½ | 4 1 | 5 1 | Morris | 13.30 |
| PARDEE | 113 | 1 | 1 | 2 1 | 2 h | 2 1 | 6 h | 6½ | Mills | 3.40 |
| DAISABURO | 113 | 3 | 2 | 7 1 | 7 | 7 | 7 | 7 | Horn | 28.80 |
| RAPSCALLION | 103 | 2 | 7 | 5½ | Pulled up | | | | Burrill | 61.60 |

Two-dollar mutuels paid—BELOW COST, $26.00, $12.20, $7.00; AEGIS, $3.80, $2.80; ROYAL GUARD, $3.40.

BELOW COST, crowded back going to the first turn, went to the outside when straightened on the back stretch, circled his field to take command with a rush and came away under stiff pressure. AEGIS, kept clear of interference, went to the leaders when put to a drive and held on willingly. ROYAL GUARD, under restraint while setting the pace, dropped back while going easily, but came again during the closing furlong. LITTLE STOKES came with a belated rush after being slow to get going. RENAISSANCE faltered after racing into a brief lead. PARDEE stopped badly. RAPSCALLION, fractious at the post, was pulled up after five furlongs. He collapsed when becoming distressed and fell at the final turn.

EIGHTH RACE—One and one-sixteenth miles. Purse, $800; claiming. For 3-year-olds and upward. Start good from gates. Won easily; place, driving. Went to post at 5:15. Off at 5:19. Winner, M. Polson's b. g. (6), by Redfern—Meriden. Trained by owner. Value to winner, $625; second, $100; third, $50; fourth, $25. Time, 0:23 2-5, 0:47 3-5, 1:13, 1:39 2-5, 1:46.

| Horses | Wt. | Post | St. | ¼ | ½ | ¾ | Str. | Fin. | Jockeys | Straight |
|---|---|---|---|---|---|---|---|---|---|---|
| TREVALLION | 117 | 10 | 4 | 2 1¼ | 1¼ | 1 2 | 1 1 | 1 1 | Britt | $15.20 |
| CHARLIE K. | 108 | 3 | 7 | 6 1¼ | 6½ | 3½ | 2 2 | 2 2 | Porter | 1.10 |
| HIGH SOCKS | 113 | 2 | 9 | 9 2 | 8 h | 4 h | 3 h | 3 nk | Meade | 6.80 |
| SOEUR BLANCHE | 105½ | 6 | 8 | 7¼ | 7 1 | 7½ | 5¼ | 4 1 | Lowry | 11.60 |
| WAR SAINT | 117 | 7 | 3 | 1 1¼ | 2 2 | 2½ | 3 2 | 5 2 | Renick | 7.70 |
| THE DOCTOR | 112 | 8 | 10 | 8½ | 9 2 | 9 2 | 7 h | 6 h | Young | 5.90 |
| HIDDEN GOLD | 105 | 4 | 2 | 3 h | 3 1 | 4 2 | 6 1¼ | 7¼ | Bellizzi | 120.10 |
| FLUFFY LEE | 107 | 9 | 6 | 5 h | 4½ | 5½ | 8 2 | 8 2 | Cruz | 40.70 |
| SYRIAC | 113 | 1 | 1 | 10 | 10 | 10 | 9¼ | 9 1¼ | Bejshak | 40.80 |
| CRACKLE | 104 | 5 | 5 | 4 h | 5 h | 6½ | 10 | 10 | Burrill | 31.00 |

Two-dollar mutuels paid—TREVALLION, $32.40, $27.60, $18.20; CHARLIE K., $3.20, $2.40; HIGH SOCKS, $4.20.

TREVALLION, hustled into contention, disposed of WAR SAINT to open up a commanding lead and held sway to the finish. CHARLIE K., rated along in the first part of the journey, worked his way up gradually and closed gamely. HIGH SOCKS, in tight quarters for the first six furlongs, secured racing room entering the home stretch and finished with good courage. SOEUR BLANCHE improved her position slowly, but finished gamely. WAR SAINT weakened steadily after being displaced. THE DOCTOR showed a dull effort. HIDDEN GOLD stopped. FLUFFY LEE tired.

## The Morning Line

At Laurel.

First Race.

| | | | |
|---|---|---|---|
| Landmark | 20-1 | In India | 20-1 |
| Round Table | 8-1 | Warminster | 20-1 |
| Capt. Argo | 20-1 | Porteuse | 15-1 |
| Growler | 12-1 | Conflagration | 15-1 |
| Red John | 6-1 | Here Olga | 20-1 |
| The Triumvir | 1-1 | Grainger | 6-1 |

Second Race.

| | | | |
|---|---|---|---|
| West Main | 8-1 | ‡Caterer | 20-1 |
| Gay Party | 20-1 | Thistle Play | 30-1 |
| Cruising | 20-1 | Quickly | 12-1 |
| Prometheus | 15-1 | Silverdale | 20-1 |
| †Cutie Face | 5-2 | ‡Flag Trick | 20-1 |
| Acautaw | 5-2 | Playfole | 20-1 |
| †Mountain Elk | 5-2 | Blimp | 10-1 |

†D. A. Wood-G. W. Ogle entry.
‡C. B. Strum-E. A. Christmas entry.

Third race.

| | | | |
|---|---|---|---|
| Vested Power | 6-1 | Gloritone | 8-1 |
| Backgammon | 8-1 | Tela | 5-1 |
| Marcasite | 10-1 | †Even Up | 3-1 |
| †Deduce | 3-1 | Chrysostom | 5-2 |

†A. L. Aste-Mrs. H. L. Ughetta entry.

Fourth Race.

| | | | |
|---|---|---|---|
| Rose Parade | 20-1 | †Slapdash | 12-1 |
| Chicstraw | 4-1 | Bazaar | 3-1 |
| Cavalcade | 4-1 | †Vicar | 12-1 |
| Signalman | 5-1 | Elf Lock | 15-1 |
| The Triumvir | 20-1 | | |

†Belair Stud-Wheatley Stable entry.

Fifth Race.

| | | | |
|---|---|---|---|
| Jamestown | 3-1 | Mad Frump | 15-1 |
| Tred Avon | 10-1 | Watch Him | 10-1 |
| †Inlander | 20-1 | Mate | 5-2 |
| Pomposity | 20-1 | White Clover II | 15-1 |
| †Caesar's Ghost | 20-1 | Dark Secret | 4-1 |

†Brookmeade Stable entry.

Sixth Race.

| | | | |
|---|---|---|---|
| Don Pedro | 6-1 | †Kincsen | 4-1 |
| Monel | 4-1 | Keep Out | 8-1 |
| †Sea Fox | 4-1 | Silent Shot | 5-1 |
| Snap Back | 5-1 | | |

†F. A. and Mrs. F. A. Carreaud entry.

Seventh Race.

| | | | |
|---|---|---|---|
| Bright Beauty | 5-2 | Tuffy G | 4-1 |
| Zembla | 4-1 | Hut | 4-1 |
| Union | 8-1 | Footsure | 15-1 |
| War Tide | 6-1 | | |

## Empire City Results.

FIRST—Five and a half furlongs; purse, $600; claiming; for 2-year-olds.
†Marge, 112 (Fels).......... 6-5 2-5 1-5
†Stretch Call, 105 (Doonis)...... 2-5 1-5
Lauretta Nash, 110 (Kneessi)........ 7-10
Yap, Shell Hole, Giggley Ann, Mistress Grier, Croon also ran. Time, 1:07.
†W. G. Merion entry.

SECOND—About 6 furlongs; purse, $600; claiming; for maidens; all ages.
Dark Law, 11 (Schaefer)...... 3-5 1-4 1-8
Buzzin Around, 114 (Pichon)..... 5-1 5-2
Sunny Tom, 114 (Rose)............... 2-1
Transgressor, Yelbor, Green Stick, Scotch Blossom, Chipmunk, Easter Herald, Ipse Dixit, Polisher, Canter Light also ran. Time, 1:11 3-5.

THIRD—Five furlongs; purse, $600; claiming; for 2-year-olds.
Calycanthus, 104 (Thurber).. 7-5 1-2 1-4
White Man 105 (Doonis)........ 8-1 4-1
Brovic, 105 (Fels).................. 6-5
Welsh Lass, Unatime, Peetee B., Bickering, Buster Boy also ran. Time, 1:01 3-5.

FOURTH—About 6 furlongs; purse, $600; claiming; for 3-year-olds and upward.
Wedding Ring, 103 (Kamar).. 8-1 3-1 8-5
Orphean, 107 (Thurber)........... 2-1 1-1
Happy Scot, 108 (Fels).............. 3-1
Quorum, General A., Zorana, Byota, Phantom Legion also ran. Time, 1:09.

FIFTH—Mile and 70 yards; purse, $600; claiming; for 3-year-olds and upward.
Sword Craft, 106 (Sullivan) 13-5 7-10 1-4
Sweet Bud, 106 (McCleary)...... 3-5 1-4
Scotch Soldier, 106 (F. Smith)........ 1-5
Gracias, Sir Gareth, Ipral also ran. Time, 1:46 1-5.

SIXTH—One and one-sixteenth miles; purse, $600; claiming; for 3-year-olds and upward.
Fabius, 105 (Doonis)......... 1-1 1-3 out
Simple Singer, 107 (B. Fels)..... 2-1 1-1
Papyrograph, 115 (J. Burke).......... 8-5
Zombro, Swinwood, Free, Drusus also ran. Time, 1:47 4-5.

## Racing Selections

—Louisville Times (A.P.).

Latonia.

(For fast track.)

1—All Forlorn, Patsyette, Billie's Orphan.
2—Naval Cadet, Kentucky Helen, Prince Charlo.
3—Plumage, Gibby's Choice, Roxie Weidel.
4—Broad Meadows, Journey's End, Bedight.
5—Eversold, Gift of Roses, Halcyon.
6—Collateral, Mati Hari, Hadagal.
7—Mighty Atom, Dominant Miss, Ridgeview.
8—Trek, Pacheco, Irene T.
Best bet—Collateral.

Empire City.

(For fast track.)

1—Velociter, Shot and Shell, Jubal.
2—Quorum, General A., Mexico.
3—Goofus, Baby Chink, Luck In.
4—Irene's Bob, Euralyus, My Purchase.
5—Ipral, Redivivus, Energetic Boy.
6—Phantom Legion, Machilla, Barcelona Pete.
Best bet—Irene's Bob.

Arlington Downs.

1—Contribute, Lampblack, Social Climber.
2—Dr. Syntax, Speedy Charlie, More Anon.
3—Pat C., Burgoo, Running Water.
4—Money Getter, Kleva, Klevex.
5—Preferred, Flower Day, Good Scout.
6—Gay World, Col. Hatfield, Bobsled.
7—Blondella, Polyp, Damascene.
8—Watch Tower, Luxury, Homelike.
Best bet—Gay World.

SPORTSMAN'S PARK.

1—Duelist, Overshady, Old Bill.
2—Mt. Hood, Lisheen, Patsy Laura.
3—Sun Worship, Phantom Rock, Pulis.
4—Flag Bearer, Merry Chatter, Sun Teatime.
5—Sobeiha, Miss Melody, Eisenberg.
6—Bel Ora, Jack Murphy, Jack Beiner.
7—Fire Star, Monty M., Try Fair.
8—Anita Ormont, Highland Fling, His Last.
9—Tennywood, Josephine D., Ogee.
Best bet—Mt. Hood.

## The Post's Consensus at Laurel

The following consensus has been compiled by The Post from the selections of the leading handicappers of the turf. The figures show how the selections were rated.

### Consensus of Leading Handicappers

| First race | Second race | Third race | Fourth race | Fifth race | Sixth race | Seventh race |
|---|---|---|---|---|---|---|
| The Triumvir(41) | Acautaw (23) | Tela (24) | Chickstraw (25) | Mate (25) | Kincsen (19) | Zembla (24) |
| Growler (16) | Cutie Face (19) | Backgam'on(22) | Cavalcade (22) | Jamestown (23) | Snapback (17) | Union (22) |
| Round Table (11) | Quickly (16) | Even Up (20) | Bazaar (20) | Dark Secret (21) | Sea Fox (14) | Br. Beauty (12) |

### Bennings, Washington Post

| | | | | | | |
|---|---|---|---|---|---|---|
| The Triumvir | West Main | Marcasite | Cavalcade | Jamestown | Silent Shot | Bright Beauty |
| Round Table | Cutie Face | Tela | Bazaar | Mate | Monel | Tuffy G. |
| Red John | Acautaw | Chrusostom | Chicstraw | Dark Secret | Don Pedro | Zembla |

Best bet—Cavalcade.

### Louisville Times, Associated Press

| | | | | | | |
|---|---|---|---|---|---|---|
| The Triumvir | Mountain Elk | Backgammon | Cavalcade | Mate | Snapback | Tuffy G. |
| Growler | Silverdale | Even Up | Chicstraw | Jamestown | Kincsen | Zembla |
| Round Table | Cutie Face | Gloritone | Bazaar | Dark Secret | Keep Out | War Tide |

Best bet—The Triumvir.

# At the Post . . .

*with* **Bill Bennings.**

Dear Al: Laurel Race Track, October 28.

Don Meade will ride Jamestown in today's Washington Handicap . . . Workman will be at Latonia, piloting Collateral in a $10,000 race . . . Jockey Gilbert was at the track yesterday . . . his injured right foot still bothers him . . . he will resume riding next month . . . Bennings picked three straight winners yesterday . . . Nick Huff, former jockey, is obtaining mounts for Earl Porter . . . Winooka has the best post actions of any horse at the track . . . according to an assistant starter . . . Britt wears spurs when riding . . . Hialeah Park will have a novel race next winter . . . a jockeys' handicap . . . the riders will be assigned horses matched as evenly as possible by weight distribution . . . and the boy, not the horse, will get the purse . . . Broker's Tip has a touch of neuritis . . . see you tomorrow.

BILL.

**First race—The Triumvir** is entered both here and in the stake race later on the program. If allowed to compete in this mile maiden race, get your graduation presents ready. Belongs right on top and probably will be there all the way. **Round Table** was thought to be a coming stake winner at one time. Is a pretty fair youngster that seems to favor a distance. **Red John** for the rest.

**Second race**—I understand Lowry will ride **West Main** today. This is no Man o' War and not a "wonder horse," but one that may surprise by defeating such as **Cutie Face** and **Acautaw**. Trailed the field last time and was beaten only a jump or two. I expect to see him closer going down the back stretch today. A bucketful for a $2 ticket.

**Third race—Marcasite** beats this caliber of horses occasionally and would not surprise me were he to come from behind some of the front runners and take this purse. **Tela** is the one to beat, despite that rather dull effort the other day. They shot and missed with **Chrysostem** in that last.

**Fourth race**—I'll take **Cavalcade** in the Spaulding Lowe Jenkins. There will be much fast running in the front of this field, but I expect the Brookmead representative to pick them up in the stretch. **Bazaar** was given a rough trip last out and should be second. **Chicstraw** for the show.

**Fifth Race—Jamestown** can run for the Bennings' capital in the Washington Handicap. This is not his best distance but he has been coming on in every race and has indicated to me that he is at tops. **Mate** is another in first class condition. His victory over Winooka was a tightener and he was worked from it. However, there was nothing startling about the time. **Dark Secret**, especially in the mud, is a serious contender.

**Sixth Race**—I'm told that I havn't picked a sixth race winner in 16 tries. Today I'm going to **Silent Shot**. Dig up your own reasons. **Monel** has worked sharply and could be second ahead of **Don Pedro**. The last named is improved now and may be the sleeper.

**Seventh Race—Bright Beauty** to take care of **Tuffy G** and Don Meade in the final. The mare should have won her last start but was bumped far back on the first turn. **War Tide** is dangerous even at the long route.

## Arlington Downs Results.

(Associated Press.)

FIRST—Waggoner course; purse, $600; claiming; for 3-year-olds and upward.
Exaltation, 105 (Westrope). 3.00 3.20 2.20
Brookhattan, 105 (Critchfield).. 7.80 4.30
Gold Dollar, 102 (Haas)............ 2.60
My Marie, Peace Jr., *Noble Tiller, Issued, Jesemola, *Micara, *Box Office, Manassas and Chief's Ranger also ran. Time, 1:10 2-5.
*Field.

SECOND—Waggoner course; purse, $600; claiming; for 2-year-olds.
Informal, 108 (Westrope) 3.60 2.80 2.80
Nada, 102 (D. Taylor)........ 35.00 12.20
Bostonian Gal, 102 (McCowan)..... 11.20
Customer, San Lu, Coya, Kapitolight, Mature and Maxway also ran. Time, 1:09 2-5.

THIRD—Waggoner course; purse, $600; claiming; for 3-year-olds and upward.
Pana Franka, 104 (Wright) 8.60 4.60 3.60
Saxon Lady, 102 (Haas).......14.80 6.60
Louie Dear, 115 (Hernandez)....... 4.30
Timorous, Meteoric, Gunfire, Bright Knot, Blackstrap and Portcodine also ran. Time, 1:09.

FOURTH—Waggoner course; purse, $600; claiming; for 3-year-olds and upward.
Singing River, 109 (Wright) 7.20 4.00 3.40
Hell Diver, 115 (May)......... 3.60 3.40
Plucky Lady, 106 (Haas)........... 5.60
Liqueur, Toy Town, Fly On; Gene Mac and Threat also ran. Time, 1:09 2-5.

FIFTH—One mile and 50 yards; purse, $800; allowances; for 3-year-olds and upward.
Mad Wind, 110 (Wright).. 12.80 4.60 2.80
Quatre Bras II, 110 (Beck)..... 3.60 2.80
Sad Knight, 110 (May)............ 2.60
Jim Dandy and Colonel Hatfield also ran. Time, 1:42 4-5.

SIXTH—Mile and 50 yards; purse, $800; claiming; 3-year-olds and upward.
Dark Sea 116 (Wright)... 3.40 3.00 2.40
Sir Dean, 110 (Parke)........ 15.40 7.80
Saint Louis, 107 (Taylor)........... 3.80
Frank K., Fiddler, War Dust, My Ideal, Pennant Bearer and Radio Service also ran. Time, 1:44 4-5.

SEVENTH — One and one-sixteenth miles; purse, $800; claiming; 3-year-olds and upward.
Roy. Treasure, 108 (Wright) 5.80 4.00 3.40
Sure Pop, 107 (Wilbourn)..... 29.00 13.60
High Wire 108 (Clemons).......... 4.30
*Lady Dever, Jeanne Wachs, Durva, Dunny Boy, Lady Ebony, Junior C., Flying Thor and *Queen of the Forest also ran. Time, 1:53. *Field.

LAUREL RACES
OCTOBER 3 to OCTOBER 31 INCLUSIVE
Thirty Minutes to Track by Special B. & O. R. R. trains leaving Union Station, Washington, at 12:15 and 12:40 P. M.
FIRST RACE AT 1:30 P. M.
General Admission Inc. Tax $1.65

LAUREL
Direct to
RACES
Lounge Car Leaves
619 12th St. N.W.
12:30 P. M.
Round Trip, $1.00
WASH., VA. & MD. COACH CO.
Arnold Operated
NAtional 7397

BUSSES TO
LAUREL RACES
Direct to Track
ROUND TRIP 75c
Leave 11th St. and Pa. Ave. NW., opposite Star Office.
12:15 P. M.
W. M. & A Motor Lines, Inc.
Information Nat. 7715, Nat. 1212, Lincoln 7890.

# Women Golfers Matched Today in Semifinals of Tournament for Post Trophy

## Prize Round Slated for Monday

### Miss Houghton and Mrs. Platt Paired Off in Last Double.

MISS ELIZABETH HOUGHTON, of Chevy Chase, will meet Mrs. Landra B. Platt, of the same club, and Mrs. M. E. Irwin, of Beaver Dam, will oppose Mrs. J. W. Beller, of Columbia, this morning in the semifinals of the match play with handicap golf tournament for The Washington Post Trophy at Columbia Country Club.

Daughter of the former Ambassador to Germany, Miss Houghton yesterday continued her rock-steady golf to eliminate Mrs. William Morrison Smith, of the host club, by 2 and 1, in an exciting match. An 11-handicap player, Miss Houghton conceded her opponent 7 strokes, and had to battle for dear life before salting away the verdict on the seventeenth green.

**Mrs. Letts Yields.**

Mrs. F. Dickinson Letts, 16-handicap entry from Congressional, conqueror of Mrs. J. Marvin Haynes, bowed to Mrs. Platt, 13-handicap player, by 2 and 1. Mrs. Platt was 4 up at the turn, had her adversary dormie 3, only to see Mrs. Letts score a birdie deuce on the sixteenth and halve the seventeenth.

Mrs. Irwin eliminated Mrs. McCook-Knox, of Chevy Chase, by 3 and 1, after shooting a fine 45, 46—91. A 14 handicap player, Mrs. Irwin was given one shot by Mrs. McCook-Knox, who rounded in 94. Despite the fact that she was laid several stymies, Mrs. Irwin coasted ahead by 1 up at the turn, and managed to add to her margin on the stretch.

**Mrs. Beller Wins.**

Columbia's lone survivor, Mrs. Beller, an 8 handicap player, spotted Mrs. B. D. Gamble, of Manor, 8 strokes, and triumphed by 1 up. Mrs. Beller had to stage a Garrison finish in order to overhaul Mrs. Gamble. The Columbia golfer was 1 down at the tenth, 3 down going to the twelfth, won the twelfth and thirteenth, halved the fourteenth, and fifteenth, won the sixteenth, halved the seventeenth, and won the eighteenth with a 5 to Mrs. Gamble's 6.

Results, with handicaps:

Championship flight — Miss Elizabeth Houghton (Chevy Chase), 11, defeated Mrs. W. Morrison Smith (Columbia), 18, by 2 and 1.

Mrs. Landra B. Platt (Chevy Chase), 13, defeated Mrs. F. Dickinson Letts (Congressional), 16, by 2 and 1.

Mrs. M. E. Irwin (Beaver Dam) 14, defeated Mrs. McCook-Knox (Chevy Chase), 13, by 3 and 1.

Mrs. J. W. Beller (Columbia), 8, defeated Mrs. B. D. Gamble (Manor), 16, by 1 up.

Consolations—Mrs. Douglas Tscheiffely (Washington), 14 defeated Mrs. E. A. Rule (Kenwood), 13, by 7 and 5.

Miss Elizabeth Brawner (Chevy Chase), 12, defeated Mrs. W. E. Hall (Columbia), 13, by 3 and 1.

Mrs. Leo Walper (Kenwood), 11, defeated Mrs. H. J. Simons (Manor), 12, by 3 and 2.

Mrs. H. A. Knox (Congressional), 11, defeated Mrs. H. J. Cooper (Kenwood), 18, by 3 and 2.

Pairings—10:05, Miss Houghton vs. Mrs. Platt; 10:15, Mrs. Irwin vs. Mrs. Beller; 10:00, Mrs. Tscheiffely vs. Miss Brawner; 10:10, Mrs. Walper vs. Mrs. Knox.

## Sportsman's Park Results.

(Associated Press.)

FIRST—Five furlongs from chute; purse, $500; claiming; for 3-year-olds and upward.

| | | | | |
|---|---|---|---|---|
| Jacob's Ladder, 110 (Arcaro) | 6.62 | 3.74 | 2.92 |
| Jack Collins, 112 (Ralls) | | 4.26 | 2.86 |
| Premeditate, 112 (Leyland) | | | 4.20 |

Tonawanda, MacMoon, Wigrose, Allens Nick J., Morden and Red Grange also ran. Time, 1:03 3-5.

SECOND—Five and one-half furlongs; purse, $500; claiming; for 2-year-olds.

| | | | |
|---|---|---|---|
| Six Bells, 111 (Arcaro) | 13.26 | 5.42 | 3.62 |
| Sir Konker, 115 (Ralls) | | 5.68 | 3.86 |
| Cedo, 115 (Burger) | | | 5.02 |

Star Ballot, Shirley May, Nawab, Gold Rose, Landover, Polvo's Pride and Alcorah also ran. Time, 1:26 1-5.

THIRD—One mile and 70 yards; purse, $500; claiming; for maidens, all ages.

| | | | |
|---|---|---|---|
| Belle Weidel, 112 (Leyland) | 9.68 | 4.90 | 4.40 |
| Keen Prince, 113 (Moore) | | 17.56 | 12.84 |
| Keaton, 113 (Martin) | | | 12.06 |

Prince Dunroyal, Plitsome, Counsellor Billy, Nurse's Boy, Western Night, Gaerie and Canter On also ran. Time, 1:53 3-5.

FOURTH—One mile and 70 yards; purse, $500; claiming; for 3-year-olds and upward.

American Smile, 107 (Moore),

| | | | |
|---|---|---|---|
| | 30.66 | 11.20 | 5.42 |
| Sergeant Hill, 99 (Willhite) | | 3.76 | 2.38 |
| Justa Sheik, 110 (Smith) | | | 5.44 |

Spartan Lady, Betty Farrell and Baigdora also ran. Time, 1:49 4-5.

FIFTH—One and one-eighth miles; purse, $800; the Fort Dearborn Claiming Handicap; for 3-year-olds and upward.

| | | | |
|---|---|---|---|
| Happy Fellow, 108 (Davis) | 6.96 | 4.16 | 2.64 |
| Parties, 107 (Ralls) | | 4.64 | 2.70 |
| Switch, 112 (Arcaro) | | | 2.80 |

Blue Law, The Bard, Reservation and Crowned Head also ran. Time, 1:58 4-5.

SIXTH—One and one-sixteenth miles; purse, $500; claiming; 3-year-olds and upward.

| | | | |
|---|---|---|---|
| Highest Point, 111 (Smith) | 6.54 | 4.36 | 2.94 |
| American Queen, 111 (McCray) | 11.68 | 6.32 | |
| Dark Star, 105 (Ralls) | | | 3.10 |

Temple Dancer, Bob Weidel, Bag o' Roses, Fair Boy, Ruth Jelinek, Blameless and Never Quit also ran. Time, 1:54 4-5.

SEVENTH—One and one-sixteenth miles; purse, $500; claiming; 3-year-olds and upward.

| | | | |
|---|---|---|---|
| Aurebon, 103 (Willhite) | 10.00 | 5.04 | 3.08 |
| Jack Murphy 114 (Tilden) | | 3.74 | 2.60 |
| John Mill, 111 (Ralls) | | | 2.94 |

Bad News, Royal Guinea, Oh Yeah and Baboo also ran. Time, 1:54 3-5.

## Arlington Downs Entries.

(Associated Press.)

FIRST RACE—Waggoner course; purse, $600; claiming; for 3-year-olds and upward.

| | | | | |
|---|---|---|---|---|
| 1 *Ayston | 104 | 5 | Monk's Bela | 108 |
| 2 Contributor | 116 | 6 | San Troy | 106 |
| 3 *Lampblack | 108 | 7 | Social Climber | 112 |
| 4 *Moane Keala | 105 | 8 | Uluniu | 113 |

SECOND RACE — Waggoner course; purse, $600; claiming; for 3-year-olds and upward.

| | | | | |
|---|---|---|---|---|
| 1 *Two Slipper | 101 | 7 | More Anon | 114 |
| 2 *Capt. Joy | 109 | 8 | *Prin. Queen | 106 |
| 3 *Fort Worth | 113 | 9 | *Monkey Shine | 106 |
| 4 Dr. Syntax | 118 | 10 | Sand Runner | 107 |
| 5 *Speedy Charlie | 106 | 11 | Country Tom | 113 |
| 6 *Infanta | 105 | 12 | *Clorado | 108 |

THIRD RACE—Waggoner course; purse, $600; the Baker Hotel; claiming; for 3-year-olds and upward.

| | | | | |
|---|---|---|---|---|
| 1 *Mak'g Bubbles | 107 | 5 | Running Water | 110 |
| 2 Try King | 107 | 6 | *Pat C | 109 |
| 3 *Hukuso | 107 | 7 | *Burgco | 107 |
| 4 Heartbreak | 105 | 8 | Star Broom | 108 |

FOURTH RACE — Waggoner course; purse, $600; the Ranger; for 2-year-olds.

| | | | | |
|---|---|---|---|---|
| 1 Kevex | 113 | 5 | Kleva | 113 |
| 2 Vin Noir | 110 | 6 | Risky Miss | 110 |
| 3 †Open Range | 110 | 7 | Bender First | 110 |
| 4 †Money Getter | 110 | | | |

†Three D's Stock Farm entry.

FIFTH RACE—Waggoner course; purse, $600; claiming; for 3-year-olds and upward.

| | | | | |
|---|---|---|---|---|
| 1 *My Beauty | 110 | 7 | *Good Scout | 101 |
| 2 Arbitrate | 102 | 8 | *Gypsie Chief | 108 |
| 3 Home Bred | 104 | 9 | Enthusiastic | 115 |
| 4 Flowery Day | 116 | 10 | *The Nile | 110 |
| 5 *La Manga | 113 | 11 | *Preferred | 113 |
| 6 *Goober | 113 | 12 | Gurgler | 113 |

SIXTH RACE—One and one-quarter miles; purse, $2,000 added; the Texas Derby; 3-year-olds.

| | | | | |
|---|---|---|---|---|
| 1 Gay World | 126 | 3 | Col. Hatfield | 126 |
| 2 Bobsled | 116 | 4 | Justice B | 110 |

SEVENTH RACE—One and one-sixteenth miles; purse, $600; claiming; the San Angelo; for 3-year-olds and upward.

| | | | | |
|---|---|---|---|---|
| 1 Pete | 107 | 5 | Blondella | 106 |
| 2 *Miss Corinne | 108 | 6 | Polyp | 113 |
| 3 Just Imagine | 107 | 7 | Damascene | 108 |
| 4 Belgian Lass | 112 | | | |

EIGHTH RACE—One and one-sixteenth miles; purse, $600; claiming; for 3-year-olds and upward.

| | | | | |
|---|---|---|---|---|
| 1 Homelike | 111 | 5 | *Call G | 103 |
| 2 *Marabou | 105 | 6 | *Sarsita | 102 |
| 3 *Watch Tower | 109 | 7 | Luxury | 111 |
| 4 Clifton's Queen | 104 | 8 | Ramus | 114 |

*Apprentice allowance claimed.

Weather, clear; track, fast.

## The Postilion Football Contest

**Football fans are invited to stand by tonight for the announcement of the results of the day's football games by The Postilion, The Post's radio hour over Station WMAL.**

**Complete results of all major games will be broadcast by Harris B. Hull, The Postilion announcer, at 10 p. m., and entrants in The Postilion football contest will be able to learn for themselves their success as football prophets.**

**To the fans who have most accurately predicted the outcome of the 39 games comprising the contest, The Post will award free choice seats to the George Washington-Tennessee game next Saturday. Watch for the announcement of the winners in Monday's Post.**

**The coupon below is for your convenience.**

| 1932 Scores | LOCAL. | Your Selection | The Result |
|---|---|---|---|
| — — | Georgetown-William and Mary | | |
| 7 39 | Maryland-Western Maryland | | |
| — — | American-St. John's | | |

| 1932 Scores | EAST. | Your Selection | The Result |
|---|---|---|---|
| 21 6 | Boston College-Boston U. | | |
| 0 12 | Bucknell-Temple | | |
| 6 6 | Carnegie Tech-Wash.-Jeff. | | |
| 35 0 | Colgate-Lafayette | | |
| — — | Columbia-Penn State | | |
| — — | Fordham-Alabama | | |
| 10 7 | Harvard-Dartmouth | | |
| 7 10 | Holy Cross-Brown | | |
| 0 19 | Loyola-Mt. St. Mary's | | |
| 0 12 | Notre Dame-Pittsburgh | | |
| 14 0 | Pennsylvania-Navy | | |
| — — | Princeton-Washington & Lee | | |
| 0 20 | Yale-Army | | |

| 1932 Scores | MIDWEST. | Your Selection | The Result |
|---|---|---|---|
| 0 12 | Chicago-Michigan | | |
| 19 0 | Kansas-Kansas State | | |
| 27 13 | Michigan State-Syracuse | | |
| 21 6 | Minnesota-Iowa | | |
| 5 0 | Nebraska-Oklahoma | | |
| 20 6 | Ohio State-Northwestern | | |
| 6 7 | Wisconsin-Purdue | | |

| 1932 Scores | SOUTH. | Your Selection | The Result |
|---|---|---|---|
| 7 13 | Georgia New York U. | | |
| 0 13 | Kentucky-Duke | | |
| — — | Louisiana-Vanderbilt | | |
| 6 0 | Miss. State-Southwestern | | |
| 14 43 | North Carolina-Georgia Tech | | |
| 32 13 | Tennessee-Florida | | |
| 7 19 | Tulane-Auburn | | |
| 4 6 | Virginia-Virginia Military | | |
| — — | Virginia Poly-South Carolina | | |

| 1932 Scores | FAR WEST. | Your Selection | The Result |
|---|---|---|---|
| 7 27 | California-S. California | | |
| 6 7 | Oregon State-Washington State | | |
| 12 7 | U. C. L. A.-Oregon | | |
| 18 13 | Washington-Stanford | | |

| 1932 Scores | SOUTHWEST. | Your Selection | The Result |
|---|---|---|---|
| 7 13 | Arkansas-Southern Methodist | | |
| 18 6 | Texas-Rice | | |
| 0 0 | Texas A. & M.-Baylor | | |

## Other Games Today.

### East.

| Home Team. | Opponent. | 1933 Score. |
|---|---|---|
| Alfred | Cooper Union | — — |
| Allegheny | Marietta | — — |
| Amherst | Wesleyan | 6 0 |
| Arnold | Trenton T. | 0 6 |
| Bates | Maine | 0 6 |
| Bowdoin | Colby | 0 25 |
| Buffalo | Adrian | — — |
| California, Pa., T. | Shippensburg | 7 0 |
| Canisius | Brooklyn | — — |
| City Col. New York | Lowell Textile | 0 7 |
| Clarion Teachers | Edinboro T. | — — |
| Clarkson | Niagara | 0 0 |
| Commerce Teachers | Trinity | 0 0 |
| Concord Teachers | Glenville T. | 0 32 |
| Concordia | St. John's | 0 0 |
| Connecticut State | Trinity | 0 7 |
| Cortland Teachers | E.-Stroudsburg | 7 7 |
| Delaware | Lebanon Val. | — — |
| Dickinson | Pa. Military | 0 25 |
| Drexel | Ursinus | 0 25 |
| Fairmont Teachers | Indiana, Pa. T. | 6 7 |
| Gettysburg | Muhlenberg | 7 26 |
| Grove City | Slippery Rock | 0 0 |
| Haverford | Johns Hopkins | 0 26 |
| Hobart | Hamilton | 0 0 |
| Kutztown Teachers | Montclair T. | — — |
| Manhattan | Villanova | — — |
| New River Teachers | West Liberty | — — |
| New York Arti. | Hartwick | 6 7 |
| Normal | Carbondale T. | 21 6 |
| Northeastern | Norwich | — — |
| Oswego Teachers | Bloomsburg T. | 0 0 |
| Rhode Island | Coast Gd. Ac. | 13 0 |
| Rochester | Kenyon | 13 0 |
| Rutgers | Lehigh | 37 6 |
| St. Joseph | Wagner | — — |
| St. Lawrence | St. Michael | — — |
| Springfield | St. Thomas | — — |
| Susquenhanna | Washington C. | 0 12 |
| Swarthmore | Frank.-Mar. | 13 31 |
| Thiel | Bethany | 13 0 |
| Tufts | Williams | — — |
| Union | Rensselaer | 13 0 |
| Vermont | New Hamp. | 6 22 |
| West Chester T. | La Salle | 0 20 |
| West Virginia | Davis-Elkins | 26 12 |
| West Virginia State | Howard (W.) | 0 6 |
| Worcester | Mass. State | 0 25 |
| Upsala | Gallaudet | — — |

### Midwest.

| | | | |
|---|---|---|---|
| Aberdeen Teachers | Dakota Wes. | 6 | 0 |
| Akron | Ashland | — | — |
| Albion | Hillsdale | 6 | 33 |
| Augsburg | St. Olaf | 0 | 26 |
| Ball Teachers | Manchester | 0 | 20 |
| Beloit | Knox | 13 | 0 |
| Bemidji Teachers | Moorehead T. | 0 | 0 |
| Bluffton | Earlham | 6 | 14 |
| Bowling Green T. | Union U. | 46 | 0 |
| Bradley | Carthage T. | 7 | 7 |
| Case | Oberlin | 14 | 0 |
| Cincinnati | Butler | 15 | 7 |
| Coe | Cornell Col. | 0 | 6 |
| Columbia, Dubuque | St. Ambrose | 0 | 0 |
| Danville Teachers | Gary | — | — |
| Denison | Ohio Wes. | 0 | 34 |
| De Pauw | Hanover | 13 | 7 |
| Detroit | Marquette | 7 | 0 |
| Dickinson Teachers | Mount Union | 21 | 6 |
| Heidelberg | Kent | 6 | 0 |
| Hiram | Yankton | 0 | 12 |
| Huron | Emporia | 26 | 0 |
| Illinois Wesleyan | Missouru | 0 | 0 |
| Iowa State | Penn College | 39 | 13 |
| Iowa Wesleyan | N. Watoka Sc. | 0 | 0 |
| Jamestown | Mt. Union | 0 | 0 |
| Kalamazoo Teachers | Hiram | 0 | 0 |
| Lake Forest | Carroll | 7 | 16 |
| Lawrence | Ripon | 7 | 12 |
| Marquette Teachers | Michigan M.T. | 0 | 12 |
| Marshall | Kentucky St. | 0 | 0 |
| Mars Hill | Bolling Spr. | 0 | 0 |
| Miami | Wittenberg | 15 | 0 |
| Middlebury | St. Anselm | — | — |
| Milwaukee Teachers | St. Norbert | — | — |
| Morningside | Cedar Falls T. | 0 | 13 |
| Muskingum | Wooster | 0 | 0 |
| North Dakota | N. Dak. State | 6 | 7 |
| N. W. College (Wal.) | Dubuque | — | — |
| Ohio Northern | Otterbein | 0 | 0 |
| Ohio University | Transylvania | — | — |
| South Dakota | S. Dak. State | 0 | 0 |
| Springfield Teachers | Sioux Falls | 20 | 0 |
| Stout Institute | Santa Clara T. | 0 | 12 |
| Toledo | Bowling Green | 6 | 12 |
| Valparaiso | St. Viator | 20 | 13 |
| Wabash | Evansville | 13 | 0 |
| Washington U. | Drake | 0 | 0 |
| Weathersford T. | Tahlequah T. | 0 | 0 |
| Western Reserve | Bald.-Wallace | — | — |
| Wheaton | North Central | 6 | 7 |
| Winona Teachers | Mankato T. | 6 | 12 |
| Xavier | Centre | 7 | 0 |

### South.

| | | | |
|---|---|---|---|
| Appalachian | King | — | — |
| Chattanooga | Mississippi C. | — | — |
| Dover Teachers | Princess Anne | 13 | 0 |
| Emory-Henry | Carson-New. | 16 | 13 |
| Furman | Mercer | 2 | 0 |
| Guilford | High Point | 45 | 0 |
| Hampden-Sydney | Roanoke | 0 | 14 |
| Hampton | Lincoln | — | — |
| Howard | Millsaps | 0 | 19 |
| Johnson City T. | Cullowhee T. | 26 | 0 |
| Kentucky State I. C. | Wiley | — | — |
| Knoxville | Wiley | 6 | 39 |
| Langley Field | Catawba | — | — |
| Louisiana Teach. | La. Normal | 0 | 33 |
| Mississippi | Clemson | — | — |
| Monmouth | Augustana | 0 | 0 |
| Morehouse | Morris Brown | 0 | 21 |
| Moyran | Bluefield Inst. | — | — |
| New Orleans U. | Alcorn | — | — |
| North Carolina State | Davidson | 7 | 3 |
| Oglethorpe | Erskine | — | — |
| Richmond | Rand.-Macon | 6 | 6 |
| Rust | Tennessee St. | — | — |
| Sewanee | Cumberland | — | — |
| Shaw | J. C. Smith | — | — |
| Shenandoah | Potomac | 7 | 12 |
| Shurtleff | McKendree | 0 | 13 |
| Tougaloo | Alcorn | 0 | 45 |
| Virginia State | Greensboro | — | — |
| Virginia Union | St. Paul | 21 | 0 |
| Walker | Emmaisburg | 40 | 13 |
| Wofford | Presbyterian | 0 | 19 |
| Xavier (New Orleans) | Le Moyne | — | — |

### Southwest.

| | | | |
|---|---|---|---|
| Arkansas State | Bishop | 6 | 12 |
| Austin | St. Edward | 0 | 34 |
| Centenary | Tex. Christian | — | — |
| Edmond Teachers | Okla. Baptist. | 24 | 13 |
| El Paso Miner | Texas T. | — | — |
| Hattiesburg Teachers | La. College T. | 13 | 0 |
| Lambuth | Delta Teachers | 14 | 27 |
| Las Vegas Teachers | Panhandle A. | 0 | 7 |
| New Mexico | Lowell (L. A.) | 0 | 53 |
| New Mexico Military | Amarillo | 7 | 33 |
| St. Edward | Austin | 34 | 0 |

### Rocky Mountain.

| | | | |
|---|---|---|---|
| Colorado | Wyoming | — | — |
| Denver | Colorado C. | 15 | 6 |
| Idaho | Montana | 19 | 6 |
| La Grande Normal | Idaho College | — | — |
| Montana State | Montana M. | 7 | 0 |
| Utah | Utah State | 16 | 0 |
| Western State | Greeley T. | 6 | 19 |

### Far West.

| | | | |
|---|---|---|---|
| Albany | Pacific U. | 7 | 18 |
| Bellingham Normal | Puget Sound | 0 | 30 |
| California Ar. | Fresno | 3 | 0 |
| Flagstaff Teachers | Tempe T. | 20 | 7 |
| San Diego Marines | La Verne | — | — |
| Santa Barbara | Pomona | 0 | 13 |
| Santa Barbara A. I. | Olympic Club | — | — |
| Weber | San Jose | 0 | 20 |

## Empire City Entries.

(Associated Press.)

FIRST RACE—Five and one-half furlongs; purse, $600; claiming; for 2-year-olds.

| | | | | |
|---|---|---|---|---|
| 1 †War Letter | 106 | 5 | Top High | 109 |
| 2 Velociter | 116 | 6 | Jubal | 117 |
| 3 Carisbrooke | 113 | 7 | Bahadur | 107 |
| 4 Shot and Shell | 113 | | | |

SECOND RACE — About 6 furlongs; purse, $600; claiming; for all ages.

| | | | | |
|---|---|---|---|---|
| 1 Mashias | 104 | 8 | Dericia | 114 |
| 2 General A | 118 | 9 | †Mynah | 104 |
| 3 †Oral | 107 | 10 | Idle Stefan | 114 |
| 4 The Rock | 118 | 11 | Irish Wake | 114 |
| 5 Bright Pattern | 102 | 12 | Mexico | 120 |
| 6 †Dornoch | 107 | 13 | Quorum | 116 |
| 7 †Transgressor | 107 | | | |

THIRD RACE—Five and one-half furlongs; purse, $600; claiming; for 2-year-olds.

| | | | | |
|---|---|---|---|---|
| 1 Buster Boy | 110 | 10 | Nigger Toe | 105 |
| 2 Kiltamond | 102 | 11 | Airy Hope | 102 |
| 3 Texas Tommy | 116 | 12 | Peppy Sue | 107 |
| 4 Shop Message | 108 | 13 | Baby Chink | 102 |
| 5 Luck In | 107 | 14 | Calycanthus | 105 |
| 6 Goofus | 112 | 15 | Carissa | 107 |
| 7 Baimawwa | 104 | 16 | Mint Julep | 105 |
| 8 Vonn | 105 | 17 | Pukka | 110 |
| 9 Croon | 112 | | | |

FOURTH RACE—About 6 furlongs; purse, $600; for 3-year-olds and upward.

| | | | | |
|---|---|---|---|---|
| 1 Just Remember | 102 | 10 | Done For | 105 |
| 2 Sauer Purchase | 107 | 11 | Anna V. L. | 106 |
| 3 †Sibylline | 100 | 12 | Peach Bud | 102 |
| 4 †Energetic Boy | 103 | 13 | †Redivivus | 102 |
| 5 War Banner | 102 | 14 | Ondale | 102 |
| 6 †Thought | 107 | 15 | Iprai | 102 |
| 7 Straitjacket | 105 | 16 | Forewarned | 109 |
| 8 †Xandra | 100 | 17 | Our Jewel | 102 |
| 9 Boo Fi | 100 | | | |

SIXTH RACE—One mile and 70 yards; purse, $600; claiming; for 3-year-olds and upward.

| | | | | |
|---|---|---|---|---|
| 1 †Cane Heart | 102 | 10 | †Young John | 104 |
| 2 Quick Step | 111 | 11 | Bun D | 104 |
| 3 Don't Blush | 106 | 12 | Prize Day | 106 |
| 4 Herkimer | 109 | 13 | Barcelona Pete | 114 |
| 5 Phan. Legion | 114 | 14 | Scotch Soldier | 105 |
| 6 †Black Patricia | 104 | 15 | Gracias | 102 |
| 7 Musing | 106 | 16 | Lebam | 108 |
| 8 Machilla | 110 | 17 | Tristrap | 105 |
| 9 Moralist | 107 | 18 | Nutlet | 102 |

**Palace A. C. Drills.**

All members of the Palace A. C., 150-pound class, will report at the Hoover Playgrounds at 7:30 p. m. for practice in preparation for St. Stephen's game tomorrow.

## St. John's Here To Tackle American

### Light Locals Expected to Yield Quickly to Annapolis Boys.

AMERICAN UNIVERSITY, sporting 20 American Eagle gridders, will meet St. John's, of Annapolis, at 2:30 today on the American University field.

This is the first home appearance of the local Feathered Friends, and from the relative strength of the two clashing clubs, the Saints are a heavy choice to cop the game. The Birds are extremely light on replacements and the weight that goes with them would stand little chance on a windy day.

The locals have practically a first-year line, with Porter, Gotteridge and Lowder, the only three who have seen service prior to this year. To date, American University has lost to Hampden-Sydney, 32-0, and to Bridgewater by a safety.

The Annapolis gridsters defeated Gallaudet, 31-7, but failed to matriculate across their opponents' goal lines on three other occasions. Hampden-Sydney held them to a scoreless tie, while Catholic University bumped them, 24-0, and Maryland won, 20-0.

The probable line-up:

| No. American U. | Pos. | St. John's Col. No. |
|---|---|---|
| 10 Porter | L. E. | Stevens 53 |
| 73 Crampton | L. T. | Weeks 56 |
| 4 Esper | L. G. | Lomond 45 |
| 74 Duckworth | Center | Winston 44 |
| 15 Randle | R. G. | Donahhie 51 |
| 71 McLendon | R. T. | Lotz 52 |
| 2 Gutteridge | R. E. | Cohn 49 |
| 21 Borsari | Q. B. | Skordas 39 |
| 13 Hinckley | R. H. | MacCartee 35 |
| 20 Buffington | L. H. | Scheffenacker 50 |
| 29 Lowder | F. B. | Snibbe 43 |

Substitutes—(American U.) Dove (7), Hoover (8), Reinard (3), Smith (27), Clarke (28), Hartwell (2), Houghton (73), Walker (25), Jorz (18); (St. John's) Cassassa (41), Lee (11), McClure (40), Boucher (37), Rautor (57), Lux (55), Russell (28), Reese (32), Cory (47), Silder (5), Delisio (36), Eston (44), Bevier (1), Eichwort (46), Hollander (39), Kilmore (33), Enitzel (14), Sutton (34), Smith (34). Referee—Orrel Mitchell (Loyola). Umpire—Joe Mitchell. Field judge—Dr. Simpson (Loyola). Head linesman—Kinsman (Indiana).

## Shikat and Steele On Mat Thursday

### Turner Signs Up Old Foes For Return Battle.

Another matchmaking masterpiece last night was credited to Promoter Joe Turner following his definite signing of Dick Shikat and Ray Steele for Thursday night's impending Auditorium rassle feature.

Remembered for their grueling and thrill-producing stand here two seasons ago, a rematch since has been attempted repeatedly.

Conqueror of Steele in their initial battle, Shikat will be hard put to repeat his victory.

Champion Jim Londos is due to return to this country in a few weeks, and Thursday night's victor may get a championship crack at the gorgeous Greek.

## Woodward High Blanks Roosevelt Scrubs 38-0

Woodward High School ground out a 38-to-0 defeat over the Roosevelt High Scrubs yesterday on the Monument Grounds. Woodward used only two plays during the entire game—around end and off tackle. Loss of the ball on two fumbles cost the winners the possibility of two more touchdowns than were scored.

| Roosevelt (0). | Position. | Woodward (38). |
|---|---|---|
| Deitch | L. E. | Mozzelle |
| Baroni | L. T. | Kohler |
| Lannucla | L. G. | Jones |
| Savage | Center | Duvall |
| Roudabush | R. G. | Humphrey |
| Sasser | R. T. | Bucholta |
| Popanicla | R. E. | Sanford |
| Karros | Q. B. | Fedner |
| MacDonald | L. H. | Custis |
| Foley | R. H. | Call |
| Bowers | F. B. | Schaub |

Referee—Kerbill (Harvard). Umpire—Smith. Head linesman—Shelsman (Columbia).

## Colonials Trample Wesleyan by 33-0

Continued from Page 17.

blocking backs hewed a wide pathway through the opposition. Baker went through untouched.

**Bobcats' Passes Fail.**

Wesleyan never gave up the fight, even as the final whistle blew they were doggedly charging into their heavier and more experienced opponents. The Bobcats went into the air in the fourth period in a desperate attempt to score, but their efforts were fruitless. They made connections on 5 of 18 passes for a net gain of 51 yards, in contrast to the 72 yards gained by George Washington in five attempts.

Stewart, Clark, Hickman and Rathjen acquitted themselves with honors throughout the fray, bringing down Wesleyan ball carriers with marked regularity, and opening up huge gaps in the hole for the backs. Leemans, however, who played the entire 60 minutes, was the mightiest. Roman of them all.

| W. Va. Wesleyan. | Pos. | George Washington. |
|---|---|---|
| Rine | L. E. | Benefield |
| Haad | L. T. | Pearce |
| Greer | L. G. | Hickman |
| Thomas | Center | Rathjen |
| Snyder | R. G. | Stewart |
| Powell | R. T. | Clark |
| White | R. E. | B. Parrish |
| Hall | Q. B. | Doose |
| Neal | L. H. | F. Parrish |
| Howell | R. H. | Leemans |
| | F. B. | Moser |

West Virginia Wesleyan... 0 0 0 0—0
George Washington..... 20 7 0 6—33

Scoring — Touchdowns Leemans (3). Doose. Baker. Points after touchdowns—Baker (2) placements; Leemans (1) placement.

Substitutions—(G. W.) Vonderbruegge for Bennefield, Kolker for Pearce, Morrison for Stewart, Strayer for Hickman, Hoyle for F. Parrish, Plotnicki for Baker, Griffin for W. Parrish, Wray for Griffin, Laas for Rathjen, F. Parrish for Hoyle, Forebauer for Wray, W. Parrish for Forebauer, Wright for Rathjen, Volkman for Morrison; (Wesleyan) Post for Neal, Spears for Burton, Giantonio for Powell, Saunders for Hadd.

Referee — Magoffin. Umpire — Ingram. Head linesman—Daniels.

## St. Mary's Adds Up 61-0 On Nevada University

San Francisco, Oct. 27 (AP).—St. Mary's Gaels made their farewell bow today before heading East by trouncing the University of Nevada Wolves, 61 to 0, before 30,000 fans.

Following the game, the Gaels entrained for New York, where they will play Fordham's Rams November 4.

## Receiver of Tech High Forward Pass Brought to Earth

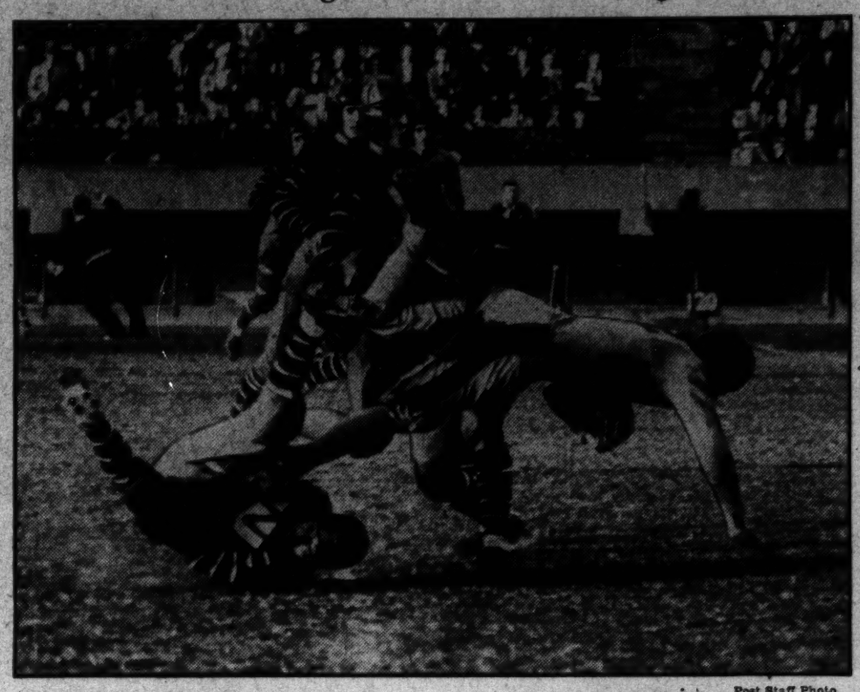

Post Staff Photo.

*Bogan, of Tech, took a spill in the second quarter yesterday after being tackled by Gamage, of Western, on a passing play that netted the high school champions a 15-yard gain.*

## Navy Is Bolstered For Game at Penn

Annapolis, Md., Oct. 27 (Spl.). Confident of annexing the first major victory of the sesaon already running strong, Navy's football stock took a decided boost tonight when it became practically certain that the team would have the services of Buzz Borries, back field ace, for the Pennsylvania game on Franklin Field tomorrow, after all.

There was grave doubt whether Borries, who is a wizard in the passing attack, had recovered sufficiently from the injuries received in the Pitt game, and the medical department had frowned upon his playing.

Out in full regalia today, however, Borries remarked to a comrade that he felt like a "new man," and he looked as chipper as ever as he took his post with the big team and went through the whole run of plays in a brisk signal and formation drill that was the sole activity for the Tars on the eve of the battle. Head Coach Rip Miller may or may not give Borries the call in the starting line-up, but he is certain to swing into action if needed.

## C. U. Trounces Wake Forest, 12-0

Continued from Page 17.

again the outweighed line of the Deacons tore through to throw the enemy back for losses.

With three regular backs out of the line-up, smooth coordination, shown in the preceding games, obviously was missing.

Jankowski, the speedy captain of Catholic U., played one of the best games seen on Gore Field in a long time. This boy, without interference, raced 15 yards, shaking off two tacklers, to cross the pay-off line standing up. He was also instrumental in the other C. U. score, blocking for Oliver and T. Gearty, as well as ripping through for some nice gains, and finally for the score.

| Catholic U. | Positions. | Wake Forest. |
|---|---|---|
| McGann | L. E. | Hardee |
| Stafford | L. T. | J. Smith |
| Center | L. G. | Deangelis |
| Little | Center | Clark |
| Lyons | R. G. | Hood |
| Gross | R. T. | Swan |
| Fleming | R. E. | Swing |
| Augusterfer | Q. B. | Griffin |
| Finn | L. H. | Lawhon |
| Jankowski | R. H. | Martin |
| Liver | F. B. | Myers |

Wake Forest..... 0 0 0 0—0
Catholic University..... 0 0 6 6—12

Substitutions—(Wake Forest) Gold, Hasty, Wilson, Malloy, Mason, Rinehart, Hooks and Rothrock; (Catholic U.) O'Gearty, T. Nally, C. McVean, Ball, T. Gearty, Kapowich, Mulligan, Lajouski, Sniesak, Rosenfield, Shaughnessy. Referee—Lippman (Peddie). Head linesman—Graham (Army). Umpire—Tripicand (Army). Field judge—Morse (Clarkson).

## Red Bird Cubs Win From Baby Terps

A 30-yard pass launched by Half Back Bill Adamaitis followed a 10-yard run by receiving End Leo Bromley yesterday paved the way to a second-period drive that returned Catholic University's freshmen victorious over the University of Maryland's cubs at Brookland Stadium. The score was 6 to 0.

| C. U. Frosh. | Position. | Maryland Frosh. |
|---|---|---|
| Brown | L. E. | Carr |
| Clements | L. T. | Quisley |
| Antonavich | L. G. | Gramlick |
| Gemlo | Center | Fletcher |
| Perron | R. G. | Zulick |
| Schmarr | R. T. | Birkland |
| Bromley | R. E. | Russos |
| Brinkman | Q. B. | Stonebreaker |
| Adaimitis | L. H. | Guykeson |
| Marforsky | R. H. | Overton |
| Orth | F. B. | Gormley |

Catholic U. Frosh..... 0 6 0 0—6
Maryland U. Frosh..... 0 0 0 0—0

Touchdown — Bromley. Substitutions—(C. U.) Yanchulis, Stanley, Arnold, Hartman, Daley; (Maryland) Daly, Headley, Ellinger. Referee—Tracey (Mount St. Mary's). Umpire—Byrne (Loyola). Head linesman—Flynn (C. U.).

## Miner Teacher Eleven In Home-Coming Contest

Harold Martin's Teachers' College varsity, Maroon and Gold, will meet the Cheyney Pennsylvanians today at 2:30 in their home-coming game at the Walker Stadium.

The Miner team is undefeated in its previous clashes this year on foreign fields. The team boasts several players, including Matthews, former Dunbar passer, and a number of his teammates of last year.

## Mohawks Travel.

All members of the Mohawk football team are requested to report at the N. & W. wharf not later than 6:15 tonight to travel to Norfolk to play the Clanceys tomorrow.

**Keiths Play Eagles.**

R. K. O.-Keith's eleven will meet the undefeated Anacostia Eagles on the Fairlawn grid at 1 o'clock tomorrow. R. K. O.-Keith players are requested to report at the Brent School at 12 noon.

## Hitting the Headpin . . .

THE Silver Spring Skating Rink team, which is leading the National Capital League, took a toe hold on first place by winning all three games from Star Service Station at the Lucky Strike alleys last night, while all the other contenders for leadership were losing their matches against teams below them in standing. Joe Harrison of the Skaters was largely responsible for his team's success by pounding out an even 400 set, his fifth for the season. Bob Shanklin (Star), had a 143 game and 355 set.

The feature of the night's bowling was the return to form of the Lucky Strike team, which is resting uneasily at the bottom of the league. After tying King Pin in the first game, each having a 539 set, and losing the roll-off, the Lucky's came back to win the last two games of 655 and 652, for a total pinfall of 1,896 maples. Ben Hare (Lucky Strike) led the rush for recognition with a 413 set, while Paul Brill (Lucky Strike) rolled a 167 game, high for the night, and a 405 set. Ed Laake, another teammate, had a 165 game and 392 set.

Peoples Life Insurance Co., with Ed Nash smashing out a 393 set, upset Book of Washington by taking the odd game. Whip Litchfield led the losers with a 379 set.

Al Horowitz's Temple Hand Laundry team, aided by Lee Atwell's 385 set, bumped Judd &

# Hopkins Denies Relief Agency Backs Crosby

### Asserts U. S. Has Given No Support to Milk Plan of Congressman.

Denial that Representative Charles Crosby (Democrat), Pennsylvania, is an "agent of the Federal Emergency Relief Administration" and is authorized to purchase milk for distribution to the destitute was issued yesterday by Harry L. Hopkins, relief administrator.

This followed an announcement by Crosby that he was setting up a Nation-wide organization, sanctioned by the relief administration, to purchase milk surpluses. The representative quoted a relief official as saying $24,000,000 would be available.

Mr. Hopkins said: "Congressman Crosby, on invitation, called at the Federal Emergency Relief Administration offices Wednesday. He discussed with Jacob Baker, assistant to the president of the Federal Surplus Relief Corporation, his plan for milk purchasing.

"Mr. Baker told him if a plan can be worked out to increase consumption of milk by families now on relief, the administrator would be happy to have him submit it."

Another official said the distribution of milk will be carried out by the administration, rather than "through a congressman."

## Suit Against Jones Company Amended

### Interests of R.F.C. Head Faces Receivership.

Fort Worth, Tex., Oct. 27 (AP).—Leave for the complainant to file an amended petition in the receivership suit of Mrs. Selma Sternberg against the Fort Worth Properties Corporation and other interests of Jesse H. Jones, of Houston, was granted today by Federal Judge William H. Atwell. Jones is chairman of the Reconstruction Finance Corporation.

The new petition added 13 defendants to the 12 named in the first as companies controlled by Jones or persons connected with him.

## Wife Finds Mate Wounded Fatally

### Paul W. Carhart, Editor, Ends Life With Gun.

Springfield, Mass., Oct. 27 (AP).—Paul W. Carhart, managing editor of the G. & C. Merriam Co., dictionary publishers, and an internationally known expert and authority on phonetics, shot himself to death today in his home.

Mrs. Carhart found him in the bathroom, shot through the head, with a rifle at his side. He died soon afterward.

Mrs. Carhart was unable to ascribe any motive.

## Vital Statistics

**Births.**

Charles W. and Viola L. Gotthardt, boy.
Allen D. and Elizabeth A. Schaeffer, boy.
John C. and Edna Stuart, boy.
Mortimer M. and Thelma J. King, boy.
Thomas L. and Mary G. Kelley, boy.
Bernardine A. and Hope C. Bronzonie, girl.
Edgar F. and Sue Kaiser, girl.
Theodore and Nellie Devers, girl.
Leon E. and Miriam Bowe, girl.
Robert A. and Sue C. Mattingly, girl.
Henry T. and Clara M. Wray, girl.
Ralph C. and Helen C. Van Allen, girl.
John E. and Virginia Parker, girl.
Oscar and Evelyn Basiliko, girl.
Ethelbert B. and Mary L. Frey, girl.
John J. W. and Teresa M. Riseling, girl.
Henry R. and Henrietta E. Moussean, boy.
Theodore and Lenora Price, boy.
Darn and Henrietta Clark, boy.
James H. and Viola B. Hill, boy.

**Deaths.**

Lillie E. Geiger, 80 yrs., 732 Roxboro pl. nw.
Mina Baessell, 69 yrs., 1408 Girard st. nw.
Benjamin C. White, 63 yrs., 606 Butternut st. nw.
Mary B. Burton, 60 yrs., 2903 Twenty-ninth st. nw.
William V. Boyle, 59 yrs., 1724 Lamont st. nw.
Joseph Galla, 55 yrs., Walter Reed Hospt.
Franklin Pierce, 53 yrs., Geo. Wash. Hospt.
Mary A. Kiernan, 52 yrs., Emergency Hospt.
Henry O. Fowles, 40 yrs., St. Elizabeths Hospt.
Fern H. Huey, 40 yrs., Sibley Hospt.
Leroy Parsley, 35 yrs., Casualty Hospt.
James W. Love, 29 yrs., 3833 Garfield st. nw.
Infant to Herman & Dorothy Soper, 1 day, 923 Potomac ave. se.
Joseph Johnson, 54 yrs., 233 Q st. nw.
Carrie Green, 48 yrs., Gallinger Hospt.
Jackson Young, 42 yrs., 61 Myrtle st. ne.
John B. Lyon, 40 yrs., 6A N st. sw.
Alma Samuels, 33 yrs., 21 Defrees st. nw.
Pearl Mack, 22 yrs., 615 New York ave. nw.
John McDowell, jr., 1 yr., 643 Pickford pl. ne.

**Licensed to Marry.**

Frederick J. Feller, 63, and Sarah J. Manning, 54, both of Hotel Pennsylvania. The Rev. J. H. Manning.
Graham Norris Lowdon, 26, 1536 Twenty-ninth street northwest, and Dorothea May Schenken, 24, 618 D street northeast. The Rev. Francis Yarnall.
John A. Gabriel, 26, 1526 Trinidad avenue northeast, and Mabel I. Franklin, 27, 331 Ninth street southeast. The Rev. J. W. Dowling.
Norman Burrows, 27, 1328 Trinidad avenue northeast, and Lottie Bowen, 22, 224 S street northeast. The Rev. J. E. Briggs.
Levin S. Twilley, 33, 3509 Fourteenth street northwest, and Grace R. Stone, 26, 1505 Buchanan street northwest. The Rev. H. W. Burgan.
Theodore A. Sewill, 22, McReynolds Apartments, and Alice M. Ferner, 23, 50 Whittier street northwest. The Rev. B. J. Hannemann.
Irvin L. Heflin, 21, 258 Fifteenth street southeast, and Geneva Douglas, 19, 330 Fifth street southeast. The Rev. H. L. Collier.
Charlie V. Matthews, 32, Arcola, Va., and Katherine B. McIntosh, 20, Haymarket, Va. The Rev. C. B. Austin.
Lewis Thomas, 26, 733 Delaware avenue southwest, and Adelaide E. Daniels, 23, 1260 Second street southwest. The Rev. Wash Robinson.
William Clark, 18, 48 G street northwest, and Doris Fitzgerald, 14, 15 Dingman court southwest. The Rev. Anthony Miller.
Samuel McGowan, 44, Baltimore, Md., and Helen Keys, 41, Upper Darby, Pa. The Rev. J. L. Garfield.
Redmond P. Manuel, 27, and Fannis B. Johnson, 20, both of Bealton, Va. The Rev. J. C. Ball.
James T. Frits, 24, and Dorothy L. Small, 21, both of Capitol Heights, Md. The Rev. S. T. Nichols.
Charles Loyd, 26, 370 H street southwest, and Colena Matthews, 21, 402 S street southeast. The Rev. P. L. Moore.
Robert L. Strother, jr., 19, 1318 W street northwest, and Eula Bryant, 18, 1330 Ninth street northwest. The Rev. R. L. Anderson.

Licenses issued at Rockville, Md.:
Robert Beale Rouzie, jr., 28, and Edith Phillips Harmon, 28, both of Tappahannock, Va.
Edward Joseph Cunningham, 27, and Marie Josephs, 24, both of 3500 Fourteenth street northwest.
Donald K. Porter, 22, 63 Rhode Island avenue northwest, and Margaret V. Dyer, 23, 2410 Pennsylvania avenue northwest.

# Attorney Demands Body of Euel Lee

### Lawyer and Warden Take Dispute to Court.

Baltimore, Oct. 27 (AP).—Bernard Ades, attorney for the Communistic International Labor Defense League, and Patrick Brady, warden of the Maryland Penitentiary, today engaged in a legal contest for the body of Euel Lee, hanged for murder today. The outcome will be decided after a court hearing tomorrow.

"Lee's body is mine," said Ades, who defended the Negro during the two years between his arrest for the murder of a Worcester County farm family and his execution. "His will gives me the body.

"I'm going to take it to New York for a mass meeting to be held there tomorrow night."

"Ades will not get the body," contended Brady. "Under the law if the hanged man has no immediate relatives, the warden is responsible."

# "Bar Saloon!" Pinchot Pleads

### Dry Governor Says Politics Must Bar Liquor.

State College, Pa., Oct. 27 (AP).—Gifford Pinchot, Pennsylvania's dry Governor, today appealed to wets and drys to join in a fight "to keep liquor and politics apart."

The governor reaffirmed his position as a dry in an address before the Penn State Christian Association, but added that "nothing is more obvious than that the American people have decided against the eighteenth amendment."

He appealed for a "working combination" of wets and drys to prevent return of conditions that existed before prohibition. And he listed these objections:

"The saloon must not come back.

"Liquor must be kept out of politics.

"Liquor must not be sold without restraint.

"The iniquitous high license law, which dragged our judges into liquor politics, must not return.

"The sale of liquor must be so handled as to discourage bootlegging by making it unprofitable."

## LEGAL NOTICES

FREDERICK S. TYLER, Attorney, 1424 H Street Northwest.

SUPREME COURT OF THE DISTRICT OF Columbia holding Probate Court. No. 45630, Administration. This is to give notice that the subscriber, of the District of Columbia, has obtained from the Probate Court of the District of Columbia letters of administration on the estate of Leon Dessez, late of the District of Columbia, deceased. All persons having claims against the deceased are hereby warned to exhibit the same, with the vouchers thereof, legally authenticated, to the subscriber, on or before the 12TH DAY OF OCTOBER, A. D. 1934: otherwise they may by law be excluded from all benefit of said estate. Given under my hand this 12th day of October, 1933. BESSIE SEMMES DESSEZ, 3815 Jenifer street northwest. Attest: (Seal.) THEODORE COGSWELL, Register of Wills for the District of Columbia, Clerk of the Probate Court. 21,28,4

MARK P. FRIEDLANDER, Attorney, 502 Hill Building.

IN THE MUNICIPAL COURT OF THE District of Columbia. Julius I. Peyser and Joseph P. Tumulty, receivers of the properties in the District of Columbia of the Wardman Real Estate Properties, Inc., a corporation in the District of Columbia, 1518 K street northwest, Plaintiffs, vs. L. R. Porter, care of Gettier & Montanye, 106 West Mulberry street, Baltimore, Md., Defendant No. 244050. Order of publication in attachment. The object of this suit is to recover a judgment against the defendant in the sum of three hundred and sixty-one dollars ($361) for rent due for apartment 121 at Cathedral Mansions North, 3000 Connecticut avenue northwest, and to have judgment of condemnation of certain property of the defendant levied on under an attachment issued in this suit to satisfy the plaintiffs' claim. It is therefore this 9th day of October, 1933, ordered that the defendant appear in this court on or before the fortieth day, exclusive of Sundays and legal holidays, after the day of the first publication of this order to defend this suit and show cause why said condemnation should not be had; otherwise the suit will be proceeded with as in case of default. It is further ordered that this order shall be published at least once a week for three successive weeks in the Washington Law Reporter and The Washington Post. (Signed) JAMES A. COBB, Judge. A true copy. Test: BLANCHE NEFF, Clerk. JOHN PECKHAM, Assistant Clerk. oc21,28,no4

ROGER O'DONNELL AND LAMBERT O'DONNELL, Attorneys, 905 Westory Building.

SUPREME COURT OF THE DISTRICT OF Columbia, Holding Probate Court. Estate of Nancy Theodosia Burkholder (N. Theodosia Burkholder), deceased. No. 45480. Administration Docket 98. Application having been made herein for probate of the last will and testament of said deceased, and for letters of administration c. t. a. on said estate by Edward Burkholder, it is ordered this 9th day of October, A. D. 1933, that Mr. B. T. Saunders, nonresident, and all others concerned, appear in said court on MONDAY, the 20th day of November, A. D. 1933, at 10 o'clock a. m., to show cause why such application should not be granted. Let notice hereof be published in the Washington Law Reporter and The Washington Post, once in each of three successive weeks before the return herein mentioned, the first publication to be not less than thirty days before said return day. JESSE C. ADKINS, Justice. Attest: (Seal.) THEODORE COGSWELL, Register of Wills for the District of Columbia, Clerk of the Probate Court. 14,21,28

JOHN C. W. BEALL, Attorney, 416 5th St. N.W.

SUPREME COURT OF THE DISTRICT OF Columbia, holding Probate Court. No. 45434, Administration. This is to give notice that the subscriber, of the District of Columbia, has obtained from the Probate Court of the District of Columbia letters testamentary on the estate of Elizabeth Mayhew Corridon, late of the District of Columbia, deceased. All persons having claims against the deceased are hereby warned to exhibit the same with the vouchers thereof legally authenticated, to the subscribed on or before the 9TH DAY OF OCTOBER, A. D. 1934, otherwise they may by law be excluded from all benefit of said estate. Given under my hand this 9th day of October, 1933. CLAUDE P. CORRIDON, 1364 East Capitol street. Attest: (Seal.) THEODORE COGSWELL, Register of Wills for the District of Columbia, Clerk of the Probate Court. 14,21,28

HARRY H. MILLARD, Attorney, 728 17th St. N.W.

SUPREME COURT OF THE DISTRICT OF Columbia, holding Probate Court. No. 45506, Administration. This is to give notice that the subscriber, of the State of Maryland, has obtained from the Probate Court of the District of Columbia letters of administration on the estate of Annie Boyd Wilson, late of the State of Maryland, deceased. All persons having claims against the deceased are hereby warned to exhibit the same, with the vouchers thereof, legally authenticated, to the subscriber on or before the 5TH DAY OF OCTOBER, A. D. 1934; otherwise they may by law be excluded from all benefit of said estate. Given under my hand this 5th day of October, 1933. HARRY H. MILLARD, 712 Seventeenth street northwest. Attest: (Seal.) THEODORE COGSWELL, Register of Wills for the District of Columbia, Clerk of the Probate Court. 14,21,28

HENRY A. SCHWEINHAUT, Attorney, Denrike Building.

SUPREME COURT OF THE DISTRICT OF Columbia, holding Probate Court. No. 45608, Administration. This is to give notice that the subscriber, of the District of Columbia, has obtained from the Probate Court of the District of Columbia letters testamentary on the estate of Augustus Thompson, late of the District of Columbia, deceased. All persons having claims against the deceased are hereby warned to exhibit the same, with the vouchers thereof, legally authenticated, to the subscriber, on or before the 5TH DAY OF OCTOBER, A. D. 1934; otherwise they may be excluded from all benefit of said estate. Given under its hand this 17th day of October, 1933. NATIONAL SAVINGS & TRUST CO. By William D. Hoover President. Attest: (Seal.) VICTOR S. MERSCH, Deputy Register of Wills for the District of Columbia, Clerk of the Probate Court. 21,28,4

## LEGAL NOTICES (Continued.)

GEORGE H. PALTRIDGE, Attorney, 101 Indiana Avenue Northwest.

IN THE SUPREME COURT OF THE DISTRICT of Columbia, holding Probate Court. In re estate of Charlia Lauretta Ayres, deceased. Administration No. 42072. A petition having been filed herein by the administrator c. t. a. for a hearing to obtain the instructions of the Court in regard to the order in which bequests made by the last will and testament of the said deceased shall be paid and satisfied out of the estate, after the payment of debts and costs, the assets being insufficient to pay all of the bequests, and citation against all the parties named below having been returned by the United States Marshal "Not to be found," it is ordered on this 20th day of October, 1933, that Mary Rollins Dunn, Margaret Norton, Robert H. Shepherd, trustee; Mary Evelyn Shepherd, Robert Ayres Shepherd and Katherine Shepherd, minors; Robert H. Shepherd, custodian; Mrs. Margaret M. Norton, Mary Evelyn Shepherd, Katherine Abright Shepherd, Ayres Hall, of Lindenwood College; Margaret (or Margarite) Huston Reid, Carey Roberts Scarborough, Maud P. Roberts, Gertrude D. Quarles, Mary Frances Abright, Betty Quarles, Myrtle L. Bunn, Alice Linnemann, Dorothy Megrew Atkins, Genevieve Scott, Lindenwood College, Gertrude Quarles, Robert Ayres Shepherd, and all others concerned, appear in said Court on MONDAY, the 4th day of December, 1933, at 10 o'clock a. m., to show cause in the premises set forth in said petition. Let notice hereof be published in the Washington Law Reporter and The Washington Post, once in each of three successive weeks before the return day herein mentioned, the first publication to be not less than thirty days before said return day. JESSE C. ADKINS, Justice. Attest: (Seal.) THEODORE COGSWELL, Register of Wills for the District of Columbia, Clerk of the Probate Court. oc28-no4,11

JOSEPH STEIN, Attorney, Union Trust Bldg.

SUPREME COURT OF THE DISTRICT OF Columbia, holding Probate Court. No. 45620, Administration. This is to give notice that the subscriber, of the District of Columbia, has obtained from the Probate Court of the District of Columbia letters of administration on the estate of Amanda M. Nordhoff, late of the District of Columbia, deceased. All persons having claims against the deceased are hereby warned to exhibit the same, with the vouchers thereof, legally authenticated, to the subscriber, on or before the 12TH DAY OF OCTOBER, A. D. 1934; otherwise they may by law be excluded from all benefit of said estate. Given under my hand this 12th day of October, 1933. FREDERICK W. NORDHOFF, 2126 Fourth street northeast. Attest: (Seal.) THEODORE COGSWELL, Register of Wills for the District of Columbia, Clerk of the Probate Court. 21,28no4

JOHN A. THOMPSON, Attorney, 927 Washington Building.

SUPREME COURT OF THE DISTRICT OF Columbia, Holding Probate Court. No. 45450, Administration. This is to give notice that the subscriber, of the District of Columbia, has obtained from the Probate Court of the District of Columbia letters testamentary on the estate of Theodore P. Artaud, late of the District of Columbia, deceased. All persons having claims against the deceased are hereby warned to exhibit the same, with the vouchers thereof, legally authenticated, to the subscriber on or before the 5TH DAY OF OCTOBER, A. D. 1934; otherwise they may by law be excluded from all benefit of said estate. Given under my hand this 5th day of October, 1933. THELMA C. WALLER, 2899 Audubon terrace northwest. Attest: (Seal.) VICTOR S. MERSCH, Deputy Register of Wills for the District of Columbia, Clerk of the Probate Court. 13,21,28

FRED P. MYERS, Attorney, 332 Southern Bldg.

SUPREME COURT OF THE DISTRICT OF Columbia, holding Probate Court. No. 45593, Administration. This is to give notice that the subscriber, of the District of Columbia, has obtained from the Probate Court of the District of Columbia letters testamentary on the estate of Rollo Stone Jackson, late of the District of Columbia, deceased. All persons having claims against the deceased are hereby warned to exhibit the same, with the vouchers thereof, legally authenticated, to the subscriber, on or before the 17TH DAY OF OCTOBER, A. D. 1934; otherwise they may by law be excluded from all benefit of said estate. Given under my hand this 17th day of October, 1933. FRANCES L. JACKSON, 1434 Harvard street. Attest: (Seal.) THEODORE COGSWELL, Register of Wills for the District of Columbia, Clerk of the Probate Court. 21,28no4

GEORGE W. OFFUTT, Attorney, Kellogg Building.

SUPREME COURT OF THE DISTRICT OF Columbia, holding Probate Court. No. 45597, Administration. This is to give notice that the subscriber, of the District of Columbia, has obtained from the Probate Court of the District of Columbia letters testamentary on the estate of Mary C. Gillen, late of the State of Maryland, deceased. All persons having claims against the deceased are hereby warning to exhibit the same, with the vouchers thereof legally authenticated, to the subscriber, on or before the 17TH DAY OF OCTOBER, A. D. 1934; otherwise they may by law be excluded from all benefit of said estate. Given under my hand this 17th day of October, 1933. GEORGE W. OFFUTT, 1416 F street. Attest: (Seal.) VICTOR S. MERSCH, Deputy Register of Wills for the District of Columbia, Clerk of the Probate Court. 21,28,4

MICHAEL M. DOYLE AND FREDERICK A. THUEE, Attorneys, Denrike Building.

SUPREME COURT OF THE DISTRICT OF Columbia, holding Probate Court. No. 45555, Administration. This is to give notice that the subscribers, of the District of Columbia, have obtained from the Probate Court of the District of Columbia letters of collection on the estate of Walter J. Pilling, late of the District of Columbia, deceased. All persons having claims against the deceased are hereby warned to exhibit the same, with the vouchers thereof, legally authenticated, to the subscribers on or before the 11TH DAY OF OCTOBER, A. D. 1934; otherwise they may by law be excluded from all benefit of said estate. Given under our hands this 11th day of October, 1933. JOHN J. CARMODY, 815 Fifteenth street northwest. JOHN O. ALLEN, 1416 F street northwest. Attest: (Seal.) THEODORE COGSWELL, Register of Wills for the District of Columbia, Clerk of the Probate Court. 28,4,11

RICHARD E. SHANDS, Attorney, Shoreham Building.

SUPREME COURT OF THE DISTRICT OF Columbia, holding Probate Court. No. 45635, Administration. This is to give notice that the subscriber, of the District of Columbia, has obtained from the Probate Court of the District of Columbia letters testamentary on the estate of Edmund K. Fox, late of the District of Columbia, deceased. All persons having claims against the deceased are hereby warned to exhibit the same with the vouchers thereof legally authenticated, to the subscriber on or before the 18TH DAY OF OCTOBER, A. D. 1934, otherwise they may be excluded from all benefit of said estate. Given under my hand this 18th day of October, 1933. FLORENCE EYSTER WEAVER FOX, 1709 S street northwest. Attest: (Seal.) THEODORE COGSWELL, Register of Wills for the District of Columbia, Clerk of the Probate Court. 28,4,11

ALEX. A. MANEY, Attorney, 711 Florida Avenue Northwest.

SUPREME COURT OF THE DISTRICT OF Columbia, Holding Probate Court. Estate of John W. Burrell, deceased, No. 45636. Administration Docket 99. Application having been made herein for probate of the last will and testament of said deceased, and for letters testamentary on said estate, by Louise Hamer Burrell, it is ordered this 23d day of October, A. D. 1933, that the unknown heirs at law and next of kin of John W. Burrell, deceased, and all others concerned, appear in said court on MONDAY, the 4th day of December, A. D. 1933, at 10 o'clock a. m., to show cause why such application should not be granted. Let notice hereof be published in the Washington Law Reporter and The Washington Post, once in each of three successive weeks before the return day herein mentioned, the first publication to be not less than thirty days before said return day. JESSE C. ADKINS, Justice. Attest: (Seal.) THEODORE COGSWELL, Register of Wills for the District of Columbia, Clerk of the Probate Court. oc28,no4,11

CHARLES V. IMLAY and JOHN R. REED, Attorneys, 1416 F Street Northwest.

SUPREME COURT OF THE DISTRICT OF Columbia. Holding Probate Court. No. 45653, Administration. This is to give notice that the subscriber, of the District of Columbia, has obtained from the Probate Court of the District of Columbia letters testamentary on the estate of Joseph M. Michaelson, late of the District of Columbia, deceased. All persons having claims against the deceased are hereby warned to exhibit the same, with the vouchers thereof, legally authenticated, to the subscriber, on or before the 18TH DAY OF OCTOBER, A. D. 1934; otherwise they may by law be excluded from all benefit of said estate. Given under my hand this 18th day of October, 1933. WINIFRED M. MICHAELSON, 2548 University place northwest. Attest: (Seal.) THEODORE COGSWELL, Register of Wills for the District of Columbia, Clerk of the Probate Court. oc28no4,11

H. ROZIER DULANY, JR., Attorney, 815 Fifteenth Street Northwest.

SUPREME COURT OF THE DISTRICT OF Columbia, holding Probate Court. No. 45357, Administration. This is to give notice that the subscriber, of the District of Columbia, has obtained from the Probate Court of the District of Columbia letters of administration c. t. a. on the estate of Margaret Elliott, late of the District of Columbia, deceased. All persons having claims against the deceased are hereby warned to exhibit the same, with the vouchers thereof, legally authenticated, to the subscriber on or before the 19TH DAY OF OCTOBER, A. D. 1934; otherwise they may be excluded from all benefit of said estate. Given under my hand this 19th day of October, 1933. PRESTON M. BURCH, 1827 Belmont road. Attest: (Seal.) THEODORE COGSWELL, Register of Wills for the District of Columbia, Clerk of the Probate Court. 28,4,11

## LEGAL NOTICES (Continued.)

JAMES A. O'SHEA, Attorney, 401-7 Stewart Bldg.

SUPREME COURT OF THE DISTRICT OF Columbia, Holding Probate Court. Estate of Oliver J. Le Beau, deceased. No. 45550. Administration Docket 99. Application having been made herein for probate of the last will and testament of said deceased, and for letters testamentary on said estate, by Roselia B. Shaw, it is ordered this sixth day of October, A. D. 1933, that Leslie Boerner, Russell Boerner, Charles Boerner, Florence Boerner, Allen Boerner, Eugene Le Beau, minors, Edna Le Pointe, Elsie Wagner, Victor Le Beau, Maud Maloney, Leo Le Beau, Lillian Rooney and Walter Le Beau, all nonresidents, and all others concerned, appear in said court on MONDAY, the 20th day of November, A. D. 1933, at 10 o'clock a. m., to show cause why such application should not be granted. Let notice hereof be published in the Washington Law Reporter and The Washington Post once in each of three successive weeks before the return day herein mentioned, the first publication to be not less than thirty days before said return day. JESSE C. ADKINS, Justice. Attest: (Seal.) THEODORE COGSWELL, Register of Wills for the District of Columbia, Clerk of the Probate Court. 14,21,28

MARVIN F. BISCHOFF, Attorney, 27 Eighth Street Northeast.

SUPREME COURT OF THE DISTRICT OF Columbia, holding Probate Court. No. 45579, Administration. This is to give notice that the subscriber, of the District of Columbia, has obtained from the Probate Court of the District of Columbia letters of administration on the estate of Salvatore Fusco, late of the District of Columbia, deceased. All persons having claims against the deceased are hereby warned to exhibit the same, with the vouchers thereof, legally authenticated, to the subscriber, on or before the 29TH DAY OF SEPTEMBER, A. D. 1934; otherwise they may by law be excluded from all benefit of said estate. Given under my hand this 10th day of October, 1933. MICHAEL FUSCO, 648 A street northeast. Attest: (Seal.) THEODORE COGSWELL, Register of Wills for the District of Columbia, Clerk of the Probate Court. 14,21,28

SAMUEL M. BOYD, Attorney, Shoreham Building.

SUPREME COURT OF THE DISTRICT OF Columbia holding Probate Court. No. 45238, Administration. This is to give notice that the subscriber, of the District of Columbia, has obtained from the Probate Court of the District of Columbia letters of administration on the estate of Donald Smith Williamson, late of the District of Columbia, deceased. All persons having claims against the deceased are hereby warned to exhibit the same, with the vouchers thereof, legally authenticated, to the subscriber, on or before the 9TH DAY OF OCTOBER, A. D. 1934; otherwise they may by law be excluded from all benefit of said estate. Given under my hand this 9th day of October, 1933. REBECCA C. WILLIAMSON, 1106 Fifth street northeast. Attest: (Seal.) THEODORE COGSWELL, Register of Wills for the District of Columbia, Clerk of the Probate Court. 21,28,4

JAMES W. MURPHY, Attorney, 7 Primrose St., Chevy Chase, Md.

SUPREME COURT OF THE DISTRICT OF Columbia holding Probate Court. Estate of Mary H. Murphy, deceased. No. 45638. Administration Docket 99. Application having been made herein for probate of the last will and testament of said deceased, and for letters testamentary on said estate, by James W. Murphy and Edward V. Murphy, it is ordered this 24th day of October, A. D. 1933, that John M. Murphy, jr., minor and Buelah P. Murphy, custodian, and all others concerned, appear in said court on MONDAY, the 4th day of December, A. D. 1933, at 10 o'clock a. m., to show cause why such application should not be granted. Let notice hereof be published in the Washington Law Reporter and The Washington Post once in each of three successive weeks before the return day herein mentioned, the first publication to be not less than thirty days before said return day. JESSE C. ADKINS, Justice. Attest: (Seal.) THEODORE COGSWELL, Register of Wills for the District of Columbia, Clerk of the Probate Court. 28,no4,11

FRANK STETSON, Attorney, National Savings & Trust Co.

SUPREME COURT OF THE DISTRICT OF Columbia, holding Probate Court. No. 45456, Administration. This is to give notice that the subscriber, of the District of Columbia, has obtained from the Probate Court of the District of Columbia letters testamentary on the estate of Lydia Hendrickson, late of the District of Columbia, deceased. All persons having claims against the deceased are hereby warned to exhibit the same, with the vouchers thereof, legally authenticated, to the subscriber, on or before the 11TH DAY OF OCTOBER, A. D. 1934; otherwise they may by law be excluded from all benefit of said estate. Given under its hand this 20th day of October, 1933. NATIONAL SAVINGS & TRUST CO. By WILLIAM D. HOOVER, President. Attest: (Seal.) THEODORE COGSWELL, Register of Wills for the District of Columbia, Clerk of the Probate Court. 28,no4,11

JAMES A. DAVIS, Attorney, Washington Loan & Trust Building.

SUPREME COURT OF THE DISTRICT OF Columbia, holding Probate Court. Estate of Emily C. Dorsey, deceased. No. 45387. Administration Docket 98. Application having been made herein for probate of the last will and testament of said deceased, and for letters testamentary on said estate, by J. Francis Coad, it is ordered this 16th day of October, A. D. 1933, that Nellie Carroll, non-compos mentis; Dr. Robert G. Stone, superintendent and medical director, New Jersey State Hospital, Trenton, New Jersey, custodian of Nellie Carroll; Louisa B. Thompson, also known as Lula B. Thompson, non-compos mentis; Dr. Hosea W. McAdoo, superintendent, Springfield State Hospital, Sykesville, Maryland, custodian of Louisa B. Thompson, also known as Lula B. Thompson; the unknown heirs at law and next of kin of Emily C. Dorsey, deceased, and all others concerned, appear in said court on MONDAY, the 27th day of November, A. D., 1933, at 10 o'clock a. m., to show cause why such application should not be granted. Let notice hereof be published in the Washington Law Reporter and The Washington Post, once in each of three successive weeks before the return day herein mentioned, the first publication to be not less than thirty days before said return day. JESSE C. ADKINS, Justice. Attest: (Seal.) THEODORE COGSWELL, Register of Wills for the District of Columbia, Clerk of the Probate Court. 21,28,4

PALMER, STELLWAGEN & SCOTT, & WILLIAM J. NEALE, Attorneys, 815 Fifteenth Street Northwest.

SUPREME COURT OF THE DISTRICT OF Columbia, holding Probate Court. No. 45451, Administration. This is to give notice that the subscriber, of the District of Columbia, has obtained from the Probate Court of the District of Columbia letters of collection on the estate of Jennie E. Chapman, otherwise known as Juliet J. Chapman, Jane E. Chapman, Jene E. Chapman and Jane McGill, late of the District of Columbia, deceased. All persons having claims against the deceased are hereby warned to exhibit the same, with the vouchers thereof, legally authenticated, to the subscriber, on or before the 23D DAY OF OCTOBER, A. D. 1934; otherwise they may by law be excluded from all benefit of said estate. Given under my hand this 23d day of October, 1933. J. LEONARD TOWNSEND, 815 Fifteenth street northwest. Attest: (Seal.) THEODORE COGSWELL, Register of Wills for the District of Columbia, Clerk of the Probate Court. oc28-no4,11

## PUBLIC NOTICES

Commissioners of the District of Columbia, Washington, October 20, 1933. Notice is hereby given that in accordance with the provisions of an item authorizing changes in the permanent system of highways contained in D. C. Appropriation Act for the fiscal year ended June 30, 1914 (Public Act No. 435, 62nd Congress), approved March 14, 1913, as amended by an act approved April 30, 1926 (Public Act No. 158, 69th Congress), the Commissioners of the District of Columbia will give a public hearing in the Board Room of said Commissioners on November 15, 1933, at 10 o'clock a. m., to all persons interested or owning land within the territory affected by proposed changes in the plan of said permanent system of highways, described as follows, viz: 1. Property in the northeast section along the line of Kenilworth avenue between Benning road and 42nd street. 2. Property in the southeast section located within the territory bounded by Nash place on the north, Branch avenue on the east, Pennsylvania avenue on the south, and 30th street on the west, in connection with proposed change affecting the location of O street and P street within said area, as shown on the highway plan. 3. Property in the northwest section located within the territory bounded by Whitehaven parkway and Whitehaven street on the north, Lovers lane and Rock Creek drive on the east, R street on the south, and Wisconsin avenue on the west, in connection with proposed change affecting the location of 33rd street and T street within said area, as shown on the highway plan. 4. Property in the northwest section located within the territory bounded by Brandywine street on the north, Nebraska avenue on the east, square 1772 on the south, and U. S. Reservation No. 542 on the west, in connection with proposed change providing for the elimination of 39th street within said area, as shown on the highway plan. Plats showing proposed changes in the highway plan of streets within the territory described above are on display in the office of the Surveyor of the District of Columbia, Room 405, District Building, and may be examined by interested parties during business hours prior to the hearing. Such plans will also be displayed at the hearing, and the Commissioners will consider any suggestions or protests concerning the proposed changes as shown on above-mentioned plans. L. H. REICHELDERFER, H. B. CROSBY, JOHN C. GOTWALS, Commissioners of the District of Columbia. oc23,24,25,26,27,28,30,31,no1,2,3,4,6,7

## PROPOSALS

PROPOSALS WILL BE RECEIVED BY THE Bureau of Supplies and Accounts, Navy Department, Washington, D. C., until 10 o'clock a. m., NOVEMBER 7, 1933, for furnishing machine tools, and until 10 o'clock a. m., NOVEMBER 10, 1933, for furnishing hydraulic packing to the Navy Yard, Washington, D. C. Apply for proposals to the Bureau of Supplies and Accounts. C. J. PEOPLES, Paymaster General of the Navy. 28,4

## PROPOSALS (Continued.)

WAR DEPARTMENT, Office of the Constructing Quartermaster, Bolling Field, D. C.—Sealed proposals will be received at this office until 2 p. m., E. S. T., November 6, 1933, and then publicly opened, for grading, storm drainage, paving and seeding barracks area and quarters area at Bolling Field, D. C. Plans and specifications will be furnished upon deposit of certified check in amount of $20 made payable to the Treasurer of the U. S. Information at the above address. oc25,27,28,30,no2

## AUCTION SALES

**AUTO AUCTION SALES**
Tuesdays, Thursdays, Saturdays, 7:30 p. m. List your cars early for the sale. E. McDearmon, Auctioneer, 16 H st. ne.

TUESDAY, OCTOBER 31, 1933—
THOMAS J. OWEN & SON, Auctioneers, 1431 Eye Street N.W.

TRUSTEE'S SALE OF VALUABLE REAL ESTATE, BEING A TWO-STORY BRICK DWELLING CONTAINING SIX ROOMS AND BATH, WITH BUILT-IN GARAGE; KNOWN AS 209 DOUGLASS STREET NORTHEAST.

By virtue of a certain deed of trust recorded in liber No. 5273, at folio 487, of the land records of the District of Columbia, and at the request of the party secured thereby, the undersigned will sell at public auction in front of the premises on TUESDAY, OCTOBER 31, 1933, AT THREE-THIRTY O'CLOCK P. M., the following-described land and premises situate in the District of Columbia and being lot numbered eighty-eight (88), in subdivision made by Jacob B. Shapiro of lots in square numbered thirty-five hundred and fifty-three (3553), as per plat recorded in liber No. 73, folio 74, of the records of the office of the surveyor for the District of Columbia.

TERMS OF SALE: Purchaser to pay one-fourth of the purchase price in cash, the balance in three installments in one, two and three years, respectively, with interest at the rate of six (6) per centum per annum, and secured by deed of trust on the property sold, or all cash at the option of the purchaser; taxes paid or adjusted to the date of sale; purchaser to pay interest on purchase price from date of sale to date of settlement at six (6) per centum per annum; all conveyancing, recording, revenue stamps, etc., at the cost of the purchaser; good title or no sale. A deposit of $250.00 will be required at the time of sale and settlement to be within thirty (30) days of the date of sale or deposit forfeited and the property resold at the cost and risk of the defaulting purchaser after five (5) days' previous advertisement of said resale in some newspaper published in Washington, D. C.

J. WRILEY JACOBS, Surviving Trustee.
925 15th St. N.W., Washington, D. C.
P—18,20,23,24,25,26,27,28,30,31

THURSDAY—NOVEMBER 2, 1933—
ADAM A. WESCHLER & SON, Auctioneers.

TRUSTEES' SALE OF VALUABLE TWO-STORY BRICK RESIDENCE, NO. 1239 NEW HAMPSHIRE AVENUE N.W., TOGETHER WITH ADJOINING VACANT LOT.

By virtue of a deed of trust recorded in Liber No. 6189, folio 177 et seq., one of the land records of the District of Columbia, and at the request of party secured thereby, the undersigned trustees will offer for sale by public auction within the salesrooms of Adam A. Weschler & Son, 915 E street northwest, on THURSDAY, THE SECOND DAY OF NOVEMBER, 1933, AT TWO O'CLOCK P. M., the following-described property in the District of Columbia, to-wit: Lots 40 and 41 in Mary E. Graham and others' subdivision of lots in square 99 as per plat recorded in the office of the surveyor for the District of Columbia in liber 24, at folio 90.

TERMS OF SALE: Property will be sold subject to a prior deed of trust for $9,500.00, together with accrued interest at 6 per cent from February 1, 1933, and all overdue taxes, the amount of which will be announced at time of sale; balance cash. A deposit of $300.00 required of purchaser at sale. Examination of title, conveyancing, recording, revenue stamps and notarial fees at cost of purchaser. Terms to be complied with within thirty days from day of sale, otherwise trustees reserve the right to resell property at risk and cost of defaulting purchaser after five days' advertisement of such resale in some newspaper published in Washington, D. C., or deposit may be forfeited, or without forfeiting deposit trustees may avail themselves of any legal or equitable rights against defaulting purchaser.

N. B. DIAL,
THOMAS A. WADDEN,
Trustees.
P.—28,no.2.

THURSDAY, NOVEMBER 2, 1933—
THOS. J. OWEN & SON, Auctioneers, 1431 Eye Street Northwest.

TRUSTEES' SALE OF VALUABLE TWO-STORY BRICK APARTMENT BUILDING KNOWN AS PREMISES 2922 SHERMAN AVENUE NORTHWEST.

By virtue of a certain deed of trust duly recorded in Liber No. 6619, folio 146 et seq., of the land records of the District of Columbia, and at the request of the party secured thereby, the undersigned trustees will sell, at public auction in front of the premises, on MONDAY, THE TWENTY-THIRD DAY OF OCTOBER, A. D. 1933, AT TWO O'CLOCK P. M., the following-described land and premises, situate in the District of Columbia, and designated as and being lot 9 in block 15 in Todd and Brown's subdivision of parts of the tracts of land known as "Mount Pleasant" and "Pleasant Plains," as per plat recorded in the office of the Surveyor for the District of Columbia in Liber Levy Court 2 at folio 24, excepting the east 30 feet by full width of said lot condemned and taken for widening of Sherman avenue by proceedings in District Court Cause No. 555 in the Supreme Court of the District of Columbia, and now known for taxation purposes as lot 804 in square 2852.

TERMS: Sold subject to a prior deed of trust for $31,900.00, also overdue interest and taxes, further particulars of which will be announced at time of sale; the purchase price above said trust to be paid in cash. A deposit of $1,000.00 required. Conveyancing, recording, &c., at purchaser's cost. Terms to be complied with within fifteen days, otherwise deposit forfeited and the property may be advertised and resold at the discretion of the trustees.

KENNETH M. LIVINGSTONE,
CHARLES H. ST. JOHN,
Trustees.
P—oc12,14,17,20,23

The above sale has been postponed until MONDAY, the THIRTIETH day of OCTOBER, A. D., 1933, at the SAME PLACE at THREE-THIRTY O'CLOCK P. M.
BY ORDER OF THE TRUSTEES.
P—oc23,25,27,30

The above sale has been further postponed until THURSDAY, the SECOND day of NOVEMBER, A. D. 1933, at the SAME PLACE at THREE-THIRTY O'CLOCK P. M.
BY ORDER OF THE TRUSTEES.
P—oc25,28,no1

FRIDAY, NOVEMBER 3, 1933—
THOS. J. OWEN & SON, Auctioneers, 1431 Eye Street Northwest.

TRUSTEES' SALE OF VALUABLE BRICK DWELLING KNOWN AS PREMISES 15 V STREET NORTHEAST.

By virtue of a certain deed of trust duly recorded in Liber No. 5334, folio 144, et seq., of the land records of the District of Columbia, and at the request of the party secured thereby, the undersigned trustees will sell, at public auction, in front of the premises, on FRIDAY, THE THIRD DAY OF NOVEMBER, A. D. 1933, AT THREE THIRTY O'CLOCK P. M., the following-described land and premises, situate in the District of Columbia, and designated as and being lot 55 in Paul's subdivision of Block 10, "Moore and Barbour's Second Addition to Washington," as per plat recorded in Liber County 20, folio 179, of the records of the Office of the Surveyor for the District of Columbia, Block 10, now known as Square 3508.

TERMS OF SALE: One-third of the purchase money to be paid in cash, balance in two equal installments, payable in one and two years, with interest at six per centum per annum, payable semiannually, from day of sale, secured by first deed of trust upon the property sold, or all cash, at the option of the purchaser. A deposit of $300 will be required at time of sale. All conveyancing, recording, etc., at cost of purchaser. Terms of sale to be complied with within thirty days from day of sale, otherwise the trustees reserve the right to resell the property at the risk and cost of defaulting purchaser, after five days' advertisement of such resale in some newspaper published in Washington, D. C.

WILLIAM L. KING,
THEODORE MICHAEL,
Trustees.
P—24,25,26,27,28,30,31,no1,2,3

FRIDAY, NOVEMBER 3, 1933—
Adam A. Weschler & Son, Auctioneers.

TRUSTEES' SALE OF VALUABLE CORNER PROPERTY, IMPROVED BY TWO-STORY BRICK STORE WITH APARTMENTS ABOVE, NO. 2256 ELEVENTH STREET NORTHWEST.

By virtue of a deed of trust recorded in liber No. 5584, folio 138 et seq., one of the land records of the District of Columbia, and at the request of party secured thereby, the undersigned trustees will offer for sale by public auction, in front of premises, on FRIDAY, THE THIRD DAY OF NOVEMBER, 1933, AT 3:30 O'CLOCK P. M., the following-described property in the District of Columbia, to-wit: Part lot 51 in Burr R. Tracy's subdivision of lots in square 302, as per plat recorded in the Office of the Surveyor of the District of Columbia in liber H. D. C. at folio 170; beginning for the same at the Northeast corner of said lot and square, and running thence south along the west line of Eleventh street, 17 feet 2 inches; thence west 95 feet 1 inch to an alley; thence north along the line of said alley to Florida avenue; thence northeasterly along the line of said avenue to the beginning.

TERMS OF SALE: One-fourth of the purchase money to be paid in cash, balance in equal installments, represented by promissory notes of purchaser payable in one, two and three years, with interest at six per cent per annum from day of sale, payable semi-annually, secured by first deed of trust upon property sold, or all cash, at option of purchaser. A deposit of $500.00 required of purchaser at sale. Examination of title, conveyancing, recording, revenue stamps and notarial fees at cost of purchaser. Terms to be complied with within thirty days from day of sale, otherwise trustees reserve the right to resell property at risk and cost of defaulting purchaser, after five days advertisement of such resale in some newspaper published in Washington, D. C., or deposit may be forfeited, or without forfeiting deposit trustees may avail themselves of any legal or equitable rights against defaulting purchaser.

WILLIAM F. LEAHY,
WILLIAM R. SHAW,
P—oc24eod&dsexsu Trustees.

## AUCTION SALES (Continued.)

FRIDAY, NOVEMBER 3, 1933—
THOS. J. OWEN & SON, Auctioneers, 1431 Eye Street Northwest.

TRUSTEES' SALE OF TWO-STORY BRICK DWELLING, 534 23D PLACE N.E.

By virtue of a certain deed of trust duly recorded in liber 6565, folio 249, among the land records of the District of Columbia, and at the request of the party secured thereby, the undersigned trustees will sell at public auction, within the office of Thos. J. Owen & Son, 1431 Eye street northwest, on FRIDAY, THE THIRD DAY OF NOVEMBER, A. D. 1933, AT ONE-FIFTEEN O'CLOCK P. M., the following-described land and premises, situate in the District of Columbia and designated as and being lot 102, square 4516.

TERMS: Sold subject to a prior deed of trust for $3,350.00, further particulars of which will be announced at time of sale; the purchase price above said trust to be paid in cash. A deposit of $500.00 required. Conveyancing, recording, etc., at the purchaser's cost. Terms to be complied with within 15 days, otherwise deposit forfeited and the property may be advertised and resold at the discretion of the trustees.

WILLIAM A. FAUCETTE,
LOUIS L. HASTINGS,
P—25,28,31,no.1,3. Trustees.

FRIDAY, NOVEMBER 3, 1933—
THOS. J. OWEN & SON, Auctioneers, 1431 Eye Street Northwest.

TRUSTEES' SALE OF SIX VALUABLE BUILDING LOTS SITUATE ON THE SOUTH SIDE OF POWHATAN STREET AT THE CORNER OF SEVENTH STREET NORTHWEST.

By virtue of a certain deed of trust duly recorded in liber No. 6624, folio 213 et seq., of the land records of the District of Columbia, and at the request of the party secured thereby, the undersigned trustees will sell at public auction, in front of the premises, on FRIDAY, THE THIRD DAY OF NOVEMBER, A. D. 1933, AT TWO-THIRTY O'CLOCK P. M., the following-described land and premises, situate in the District of Columbia, and designated as and being lots 25 to 30, inclusive, in Harry Wardman and Thomas P. Bones' subdivision in square 3201, as per plat recorded in the office of the surveyor for the District of Columbia in liber 87, at folio 39, subject as to said lot 25 to the building restriction line shown on said plat.

TERMS OF SALE: All cash. A deposit of 500.00 will be required at time of sale. All conveyancing, recording, etc., at cost of purchaser. Terms of sale to be complied with within thirty days from day of sale, otherwise the trustees reserve the right to resell the property at the risk and cost of defaulting purchaser, after five days' advertisement of such resale in some newspaper published in Washington, D. C.

WILLIAM J. FINLEY,
FRANK W. HOOVER,
24,26,28,30,no.1,3. Trustees.

## LOST 1

BAR PIN—Sapphires and pearls; on Monday. Reward. Wisc. 2518.

DOG—Male, wire-haired fox terrier, clipped; mostly black. Reward. Phone West 2000, Br. 23.

DOG—White Spitz; female. Please return to 302-304 East Capitol st. Reward.

KEYS—5 in bunch; 3 baggage keys, 1 large Yale, 1 small Yale; Bell or District cab or in front Riggs Bank or entrance Rochambeau. Box 52, Washington Post.

LORGNETTE—All-tortoise shell; long handle; at "tacky ball." Mayflower Hotel. Liberal reward. EM. 6954.

WATCH—Lady's, white gold, with white gold link bracelet; on C st. sw., between 11th and 13th. Suitable reward. Col. 7336-W.

## FOUND 2

IN DIAMOND CABS:
Umbrella, black, with copper handle, in Cab No. 800. Call Lost and Found Dept. North 2868.

## PERSONALS 3

CHAMBERS CO.
One of the largest Undertakers in the World.

AGED and bed patients cared for by grad. nurse in her home; $12.50-$15 weekly. AD. 9830.

ALCO rubs, infra ray, elec. treatments; your residence or hotel. NO. 2209.

ALL LEATHER GOODS—Luggage, trunks, bags, English saddlery, dog furnishings. G. W. King, jr., 511 11th st. nw. NA. 4242.

ALTERATIONS—All kinds; ladies'; men's clothes; will call. 2707 11th nw. CO. 1809.

BEAUTIFUL REST HOME—Comfortable, attractive home; newly decorated and remodeled; for elderly people and convalescents; best food, carefully prepared under supervision of trained nurse; all outside rooms, with ample sunlight. 1457 Fairmont st. nw.; CO. 4315.

BUSINESS MEN, executives, office workers find relaxation from jaded nerves, bodily fatigue and quick return of energy and vigor; Exhilarating machine; cabinet bath; vibratory massage; hand manipulation; shower; facial; scalp treatment; infra-red ray and super ultra-violet sun-bath. Men only. Quiet, refined; refs. Hrs. 9 to 9 daily and Sunday. 1400 16th st. nw. Private ent., 1601 O st. Special parking for patients. NOrth 2666.

CASH FOR GOLD, watches, diamonds, jewelry, antiques, silver, pawn tickets. Livingston, 1404 N. Y. ave.; ME. 9264.

DR. G. B. OSTERMAYER, chiropodist, is now located at 710 14th st. nw., Room 506; Nat. 8676.

DR. DELLA LEDENDECKER GIVES WONDERFUL MASSAGES & CHIROPRACTIC ADJUSTMENTS. WE 1120. 3025 O NW.

DRAPERIES, curtains, slip covers; made using your material; shop experience; reas. Emily North, At. 2163.

DRESSMAKER—Gowns, frocks, coats and Russian dresses. Mme. L. Kalinin (formerly Petrograd). 737 13th st. nw. DI 6539.

ELECTRO-COAGULATION of tonsils; no hospitalization. Pot. 4480. Dr. M. Bolkhardt, 2100 Massachusetts ave. nw.

GLOVE RENOVATING, hosiery repairing; runs reknit in hosiery, sweaters and bathing suits. Southern Stelos Co., 613 12th st. nw.

I WILL NOT BE RESPONSIBLE for any debts contracted by any one except by me personally. C. W. McDaniels.

LAUNDRESS—First class, wishes family laundry to do at home; reasonable rates; best refs. Pot. 3553-J.

MASSAGE—Gentlemen only; estb. N. Y. City masseur; best refs. NAt. 5058.

REJECTED APPLICANTS FOR LIFE INSURANCE—An expert can obtain life insurance for you in the better companies; confidential. Box 152, Washington Post.

REV. DR. LEHMAN (formerly Mme. Zara) is at home and will be glad to receive visits from her friends. 520 D st. ne.

THE 24-HOUR DAY SCHOOL, Inc., 4719 Conduit rd. nw. Retarded children, kindergarten thru grades. CL. 9861.

1,000 BUSINESS CARDS, $2.00. To advertise our new location, we are making the above offer until November 1 only. STRATHMORE PRESS, 645 C st. ne., formerly of 809 9th st. nw.; Linc. 6484.

CALL NATIONAL 4287. Our man will call at your home and give free estimates on reweaving moth holes, tears and burns. REWEAVING SPECIALIST CO., 515 McGill Bldg. 908 G St. N.W.

Have Trip to Oklahoma City
—Week of Oct. 26 to 31. Can save you half on return shipment of household goods. Any city en route. Met. 4474.

Apples and Sweet Cider
AT QUAINT ACRES.
Phone Ashton 24-F-2.
On Silver Spring-Colesville pike, route No. 27; only 5 miles north of D. C. line.

CHAMBERS CO.
Ambulance Service, $4.00

MANICURING Your home or mine Po 1672 Colored

GHOST WRITERS BUREAU
WE WRITE IT—YOU SIGN IT
We do the work—you get the credit of authorship. Articles for publication in your industries, trade journals, speeches, reports, special assignments. Personal and commercial publicity, art. PO. 5182.

CLUB ELITE
WASHINGTON'S MOST EXCLUSIVE CLUB
Come and let us entertain your clubs, private parties or at dinner. After theater dining and dancing. Be entertained by Radio's and Stage's best colored artists. White patrons. For membership, At. 0289-J.

CHAMBERS CO.
Complete Funeral as low as $75

SATURDAY NIGHT CLUB
DANCE TONIGHT
G. W. U. Students' Orchestra
Ladies FREE, Gentlemen 75 cents. Ohio State Girls' Club members cordially invited. 175 EYE ST. NW.

## MOTOR TRAVEL 6

ATLANTA, Miami, Los Angeles; special rates for one week; private cars daily. Logan Hotel Travel Bureau. NO. 9110.

GO BY PRIVATE CAR anywhere in U. S. Low rates. 604 5th st. nw. Met. 7411.

GO BY Short Line de luxe motor coach North, South, West; low rates everywhere. Phone Mr. Wade, District 4224.

JACKSONVILLE—MIAMI
Leaving Nov. 1; accommodate one or two parties. Ted Lawson, Decatur 4811.

GREATLY REDUCED RATES TO EVERY PART OF THE UNITED STATES
Baltimore, Round Trip, Good Until Used $1
NEVINS BUS LINES
1201 N. Y. AVE. N.W. MET. 4437.

## AUTOMOBILES for SALE 7

BUICK 1930 sedan; dark green, cream trim; perfect condition; only slightly used; privately owned. 614 A st. ne. (Don't phone, please.)

BUICKS Can't be beat! Quality BUILT IN won't WEAR OUT! Largest collection of Buicks in the South. All years and models moderately priced at STANLEY H. HORNER, INC. 1015-1111 14th St. N.W. Nat. 5800.

## AUTOMOBILES for SALE 7 AUTOMOBILES for SALE 7
(Continued.) (Continued.)


BIRTHPLACE OF VALUES!
MANHATTAN AUTO & RADIO CO. 1706 7th ST. N.W.
RADIOS · TIRES · BATTERIES · ACCESSORIES

WINTER IS COMING!

When Snow Falls Prices Will RISE; Be Wise—Buy!

NOTICE
It will only be a matter of days before you will need cold weather accessories. Increasing demand will skyrocket prices—that always happens—besides, the NRA Code regulating minimum prices will be effective soon. Therefore, we urge you to take advantage of our low prices NOW!

BIGGEST VALUE IN AUTO RADIO!
Motorola ALL ELECTRIC AUTO RADIO
REGULAR $44.50 UNIT NEVER OUT OF ORIGINAL CONTAINER FOR A LIMITED TIME!
$27.50

Skid Chains
Fine quality, heavy duty strength. Don't wait until you actually need them—keep a set in your car at all times. Sizes for all popular cars. A PAIR $2.95
Repair Links
All sizes, as low as 3c a Link

BUMPER BARS
Prevent smashed fenders. Can be easily attached to most any type of bumper. A PAIR ..... 69c

ALCOHOL 188 Proof
Bring your own container.
PER GALLON.. 58c
We also offer a complete line of G. P. A., EVEREADY, PRESTONE, and GOLD BAND antifreeze at cut-rate prices; and have a miscellaneous lot of radiator covers, hood covers and metal radiator fronts, carried over from last year which we will sell at cost. Be Sure to Come Early!

HYDROMETER
For testing batteries and Radiators ........... 29c
BATTERY FILLER ........ 29c

TUBES
BEST OF QUALITY
28x4.75
30x4.50
29x4.50
Other sizes priced in proportion. 95c

RADIATOR HOSE
Long-Life Quality as low as 1½c per inch

AUTO TOP DRESSING
Rejuvenate Your Top!
Excellent quality Pint Can ....... 28c

WIPER BLADES.. 6c

B BATTERIES
45-Volt FRANCO BRAND
Made by the BOND ELECTRIC CO.
Not a cheap battery; actually worth $1.75, and one of the best B batteries made ........... 95c

LUCKY CIRCLE VALUES
WAX POLISH 19c
HAND PUMPS 39c
FLOOR MATS 79c
REAR VISION MIRROR 19c

Battery Cable
Finest grade made as low as 9c

Radiator Cleaner
Cuts mud, grease and dirt and completely cleans the cooling system. Will not harm the motor or hose connections ....... 49c


(Continued on Next Page.) (Continued on Next Page.)

## AUTOMOBILES for SALE 7
(Continued.)

**CADILLAC** Town Cabriolet, 1929. In wonderful condition; no finer-looking car in town; ideal for lady with social duties this winter; privately owned; chauffeur driven; real bargain; $850 cash. Call Chauffeur, Shepherd 2532.

**CHEVROLET** 1930 COUPE. $125
MODERN AUTO SALES
2303 14th St. N.W.

**CHEVROLET** bargains; all models. Ourisman Chevrolet, 623 H st. ne. Lincoln 10200.

**CHEVROLET** 1932 Coach; low mileage; mechanically and appearance like new; new set of tires; de luxe equipped. $395
MODERN AUTO SALES
2303 14th St. N.W.

**CHEVROLET** 1932 Le Luxe Roadster; 6 wire wheels; one owner; good care. $345
MODERN AUTO SALES
2303 14th St. N.W.

**HUPP** Century "6" 1929 Sedan; six wire wheels, trunk on rear; sacrificed at $275.
COLUMBIA MOTOR SALES, Inc.,
1727 Conn. Ave. Decatur 1734; Met. 3305.

**FRANKLINS** All models. Thoroughly reconditioned and priced especially low, from $100 up.
CALLAN MOTORS, INC.
(Washington's Only Franklin Dealer),
1529 M st. nw. Dist. 3458.

### BELIEVE IT OR NOT!

**FORD** 1933 Sedan; almost new; just nicely broken in by a careful driver. Only 1,300 actual miles. Equipped with newest type of Super Ford Dash Control; built-in Radio; save $110 off new car price on this car; your golden opportunity! See it today. Don't wait.
HANDLEY MOTORS,
3730 Georgia Ave. Adams 6060.

**GRAHAM** 1930 Special Sedan with 4 speeds forward; this car has received best care, has been only slightly used and shows it in performance and appearance; $450, liberal terms and trade.
NORTHEAST MOTOR CO.
920 Bladensburg Rd. N. E. Atl. 0200.

**HUPP** "8" 1930 Sedan; this is a custom-built car direct from original owner; come in and see this fine buy for $395.
COLUMBIA MOTOR SALES, Inc.,
1727 Conn. Ave. Decatur 1734; Met. 3305.

**HUDSON** DE LUXE SEDAN. $225
MODERN AUTO SALES
2303 14th St. N.W.

**HUPP** "8" 1931 Sedan, 133-horsepower, new tires, trunk and metal tire covers, an exceptionally clean car, going at $545.
COLUMBIA MOTOR SALES, Inc.,
1727 Conn. Ave. Decatur 1734; Met. 3305.

**LINCOLN** 1930 De Luxe Brougham; 6 w. w., trunk; most beautiful car of its kind in Washington! Chrome tire covers. Original finish like new. $695
MODERN AUTO SALES
2303 14th St. N.W.

**NASH** 1932 Sedan, 6 cyl.; even has free wheeling; car's finish is absolutely unscratched; interior like new; in rare condition and has had careful treatment. $450.
WILLIAMS & BAKER, INC.
1507 14th St. N.W. Potomac 6140.

**NASH 1930 SEDAN**
Advance 6 $245
MODERN AUTO SALES
2303 14th St. N.W.

**OLDSMOBILE** 1933 Demonstrator, sixes and eights at a most liberal discount. For a big allowance on your used car. See us today.
POHANKA SERVICE,
1126 20th St. N.W. District 9141.

**PLYMOUTH** 1932 Coupe; mechanically and appearance excellent; guaranteed perfect in every respect. $295
MODERN AUTO SALES
2303 14th St. N.W.

**STUDEBAKER** 1930 "President 8" Brougham. A beautiful car for a very low price. $295
MODERN AUTO SALES
2303 14th St. N.W.

THE NEW DEAL IS ON
NO DOWN PAYMENT
BALANCE 20 MONTHS
ALL MAKES—ALL MODELS
MANDELL CHEVROLET
13TH AND GOOD HOPE RD. S.E.

## Gasoline Alley

## Who Said He Was Hard Boiled?




## AUTOMOBILES for SALE 7
(Continued.)

NRA

# always
## Better Conditioned Cars At TAYLOR MOTOR CO.

**'32 Chevrolet De Luxe Coach**
Six wire wheels, luggage carrier; new tires. Very clean mohair upholstery; dandy motor with free whig and synchromesh trans. Waxed finish to new car appearance. **$413**

**'32 Ford V-8 Tudor**
8-cyl. coach in dandy shape. Ideal car for family with children; no rear doors to fly open. Real value. (Also '32 V-8 convt. cabriolet, $425). **$379**

**'31 Auburn Brougham**
(5-Pass. 2-Door)
Beautiful black finish; sport khaki top; all tires including spare are practically new. Smooth, powerful motor. **$395**

**'29 Pontiac Sedan**
Strikingly beautiful with a glistening sky blue finish, black fenders, and harmonizing blue mohair interior; 4 practically new tires and a whiz of a motor; a late second series model. **$209**

*ALSO*
40 Chevrolets (any model); 17 Fords (any model); Dodges, Essex, Pontiacs, Buicks, Oakland, Chryslers, Nash, Peerless, Pierce-Arrow and Lincoln.

3 BIG SHOWROOMS
14th at T N.W.

## ATTEND OUR ANNUAL FALL USED CAR SHOW

Washington's Greatest Display of
# FINE USED CARS

SPECIAL PRICES :: TREW VALUES

## IMPORTANT!

You are invited to come in and inspect our stock of over 100 used cars. All makes and models. Every car has been greatly reduced for this show and is plainly priced. You are under no obligation to buy and will not be annoyed by salesmen. If you are contemplating buying a used car you owe it to yourself to come to this show, where you can learn the "Trew value" of used cars in Washington.

## THE TREW MOTOR CO.
1526 14th St. N.W. Decatur 1910
OPEN EVENINGS—OPEN SUNDAY

## YOU'D BE SURPRISED
at the BIG ALLOWANCE we will make for your old car, regardless of whether it runs or not, IF YOU TRADE IT NOW on a new car or a

## "GOOD WILL USED CAR"
*"Good Will Cars" Are Guaranteed Cars*

## L. P. STEUART, INC.
1325 14th St. N.W.—Also
Corner of 14th and R N.W.

## AUTOMOBILES for SALE 7
(Continued.)

## Attention, Please
## ANOTHER Lustine-Nicholson Money-Saving Sale

*No Down Payment*
*12 to 20 Months to Pay*

By special arrangement we can now finance your car on these exceptionally liberal terms.

### Pay Only $10 Per Month
| | |
|---|---|
| Ford 1929 Coupe | $100 |
| Chevrolet 1928 Sedan | $95 |
| Essex 1929 Sedan | $100 |
| Chevrolet 1929 Coupe | $135 |
| Oldsmobile 1929 Coach | $145 |
| Oldsmobile 1929 Cabriolet | $145 |

### Pay Only $15 Per Month
| | |
|---|---|
| Ford 1931 Sport Roadster | $170 |
| Chevrolet 1929 Sedan | $160 |
| Ford 1930 Tudor | $175 |
| Chevrolet 1930 Coach | $195 |

### Pay Only $20 Per Month
| | |
|---|---|
| Ford 1931 Sedan | $235 |
| Chevrolet 1931 De Luxe Roadster | $250 |
| Chevrolet 1930 Sedan | $235 |
| De Soto 1930 Coupe | $190 |
| De Soto 1931 Sport Roadster | $240 |

### Pay Only $25 Per Month
| | |
|---|---|
| Chevrolet 1931 Sport Coupe | $310 |
| Chevrolet 1931 Coach | $300 |
| Chevrolet 1931 Special Sedan | $320 |

Many other fine cars await your selection, all reconditioned in our modern up-to-the-minute repair shop by expert mechanics. Act at once!

*SEE US TODAY*

## LUSTINE-NICHOLSON MOTOR CO.
Hyattsville, Md. Greenwood 2200
*Open Evenings and Sunday*

## SPECIALS-OF-THE-DAY

| | |
|---|---|
| 1931 Chrysler "8" Roadster (6 w. w.) | $595 |
| 1931 Chrysler "6" Coupe | 475 |
| 1929 Cadillac 5-Pass. Sedan | 450 |
| 1930 Buick Coupe 30-58 | 375 |
| 1932 Ford "8" Phaeton | 375 |
| 1929 Packard "8" Sedan | 375 |
| 1930 Studebaker Coupe | 350 |
| 1932 Plymouth Coach | 325 |
| 1929 Buick Sedan 29-57 | 295 |
| 1928 Packard Club Sedan | 265 |
| 1929 Chrysler "75" Sedan | 250 |
| 1930 Oldsmobile Conv. Coupe | 250 |
| 1931 Plymouth Sedan | 235 |
| 1929 Chrysler "65" Sedan | 195 |
| 1928 Hupmobile Sedan | 175 |
| 1929 Plymouth Sedan | 175 |
| 1928 Chrysler "72" Sedan | 165 |
| 1929 Chevrolet Sedan | 150 |
| 1928 Chrysler "72" Roadster | 95 |
| 1928 Nash Standard Sedan | 95 |
| 1929 Essex Challenger Coach | 95 |
| 1929 Plymouth Sedan | 75 |
| 1927 Studebaker Sedan | 75 |

**Skinker Motor Co.**
1216 20th St. N.W. Dist. 4310

**TOM'S**
637 N St. N.W.
*CHRYSLER—PLYMOUTH.*

**CHEVROLET**—1931 De Luxe Sedan. In perfect condition; low mileage. Must sell. Bargain at $275. 732 21st st. nw.

**CHEVROLET** sedan, 1929; good condition; $65. Col. 0079.

**IS 50 PER CENT** of your funds tied up in local banks? We will accept any such claim up to $100 per car on the purchase of Ford automobiles, for immediate or future delivery. Washington Motor Co., ½ mile from D. C. line on Marlboro Pike. Phone Capitol Heights 600.

**VELIE**—Sedan; $60; dependable, economical transportation at minimum cost. Rear 227 D st. nw.

**CHEVROLET**—1929 roadster, privately owned, first-class condition; bargain for cash. 2023 Bennink rd. ne.

BETTER USED CARS.
GRAHAM MOTOR SALES,
1518 14TH ST. NW.

MORE VALUE FOR LESS MONEY.
NOLAN MOTOR CO.,
1111 Eighteenth St. N.W.

Buy a Chernerized Used Car.
CHERNER MOTOR CO.
1781 Florida Ave. N.W.

**REPOSSESSED CARS**
Belonging to finance companies. Sell for unpaid bal. Keystone Garage, 1615 O nw.

**FORDS—ALL MODELS—ALL PRICES!**
PARKWAY MOTOR CO.
3040 M St. N.W. West 0161.

BLANTON MOTOR CO.,
STUDEBAKER DEALER,
3-11 NEW YORK AVE. NE.

## GARAGES 12

**BRICK** garage, 6-car capacity; 1st commercial, $20 mo.; ideal storage. LI. 8062.

**$8** mo.; private garages (8x16); electricity; 8st. section. Apply 719 8th st. se. AT. 0127.

## RECOMMENDED SERVICE 14
(Continued.)

**ARTHUR J. THOLL**
1708 9TH ST. NW.
Plumbing, Heating, Roofing
WATER-PROOFING; BRICK, STONE, TERRA COTTA OR STUCCO. TELEPHONE NO. 0241; NIGHT, SH. 2207.

**ELLETT FOR TILE WORK, REPAIRING**
NA. 8731. 1106 9TH NW.

**WEATHER STRIPPING**
Caulking stops dirt, drafts, leaks; est. furn. TURBERVILLE, 117 11th st. LI. 4662.

**HOME IMPROVEMENTS**
If you need any work done on your home, we are in a position to finance as well as do the work.
PORCHES INCLOSED—PAPERING
PAINTING—HEATING—ROOFING
CONCRETE WORK—PLUMBING.
Please allow us to give you an estimate free.
GORIN CONSTRUCTION CO.,
1427 Eye St. N.W. ME. 9525.

**REPAIR YOUR BICYCLE AT A LOW COST**
MT. VERNON CYCLE & SPORT SHOP,
738 9th St. N.W. Met. 2735.

## MOVING—STORAGE 16

**MOVING**—Loads wanted to and from Baltimore, Philadelphia, New York, Harrisburg, Pa.; St. Petersburg, Fla.; Cleveland, Ohio, and intermediate points; reasonable rates; service guaranteed. Chevy Chase Transfer & Storage Co., Wisc. 3010.

## HELP WANTED—FEMALE 17

**LADIES**—Three; familiar with Washington or vicinity; for full or part time work; requires ability to meet people; not canvassing. Mr. Barton, 9 to 12, Room 603, 1319 F st. nw.

**OFFICE WORKER** may earn tuition in choice of home study courses, day or evening. Research University, 1607 I (Eye) st.

## HELP WANTED—MALE 18

**BARBER** for Saturday. 237 Pa. ave. se.

**BARBER** — American; experienced; first class. Apply 2026 Nicholas ave. se., at 8 a. m. today.

**BRICKLAYERS**—Ten; white. Apply 29th and Rittenhouse sts., Chevy Chase, D. C.

**EMPLOYED MAN** may obtain board and room at $5 weekly with a little work. Research Club, 1607 I st.

**MAKE** huge profit selling Christmas cards; 50c boxes, 12 for $1 boxes, 25c; 4 to select from; organizations financed; sample album free of our magnificent, low-priced personal lines. Mayflower Art Co., 219 Denrike Bldg., 1010 Vermont ave.

**MEN**—Several, ambitious, white; willing to work hard to learn new line. 738 Investment Building.

**MEN**—Four; 2 temporary, 2 permanent; must be neat; special work on advanced Christmas campaign; at about $25 weekly; starting Monday. Apply 9 to 12, Room 603, 1319 F st. nw.

**MIDDLE-AGED** man, with car; to help develop going business. Jordan, care Rasan's, 13th and Water sts. sw.

**PRESSER**—Experienced on Hoffman machine. Apply at once. Steady work. 5305 Georgia ave. nw.

**REPRESENTATIVE** FROM WESTINGHOUSE COMPANY WILL INTERVIEW A MAN FOR THE SALES DEPARTMENT OF THEIR OIL BURNER DIVISION. ENGINEERING TRAINING PREFERRED BUT NOT NECESSARY. SEE MR. SAYLOR, ROOM 479, MAYFLOWER HOTEL, AFTER TEN O'CLOCK.

**SALESMEN**—Experienced in gents furnishings; willing to sell a needed specialty; small cash deposit required. Box 94, Washington Post.

**SALESMAN**—Responsible, adaptable; willing to work 55 hours per week; thorough training; no deposit or investment. Box 142, Washington Post.

**SALESMEN** Two; to sell radios, standard-make refrigerators, washing machines and Delco oil burners. Highest commissions and extra bonus paid; leads furnished; chance for advancement. See Mr. Norwood, 9 to 11:30 a. m., 1350 H st. ne.

**CHAUFFEURS WANTED**
to drive for the
BELL CAB CO.
Liberal Proposition.
Apply 1317 L St. N.W.

**WANTED**
WHITE CHAUFFEURS
WITH IDENTIFICATION CARDS
TO DRIVE
DIAMOND CABS
APPLY MR. HIPSON
6 A. M. TO 6 P. M.
1ST AND M STS. N.E.

## EMPLOYMENT AGENCIES 19A

**CALL** "Domestic" De. 2419, 1925 9th nw., for help; any kind; no charge.

## SITUATIONS—FEMALE 21

**GIRL**—Colored; wants part-time work, a. m. and afternoon; refs. Col. 3410.

**GIRL** (colored) wants gen. housework, light laundry; go home nights; refs. DE. 5894.

**GIRL** needs place as companion, mother's helper or child's nurse; Christian. Roberta, Clarendon 926.

**NURSE-COMPANION**—Free to travel; special training in child care; salary reasonable. ME. 6231, 10 a. m. to 5 p. m.

**NURSE**—Is a good cook and fine with children; will go to Florida for the winter; give services for expenses. Box 58, Washington Post.

**NURSE**—Refined, English, very experienced infants, children, desires position with family traveling South or practical nurse, housekeeper, to lady; local references. North 0423, Apt. 205.

**STENOGRAPHER**, thoroughly experienced, expert typist; takes fast dictation; temporary or permanent work. Met. 9771, Apt. 362.

## SITUATIONS—MALE 22

**BOY**—Spanish; experienced butler, waiter, bussboy, &c., wishes work of any kind. Dec. 0660-W.

**CHEF-COOK**—All-round man; 25 years' experience; refs. 1213 11th st. nw.; phone District 3774.

**CHEF-COOK**—German; 36 years old; foreign and domestic experience; A-1 refs.; last position, 8 years; season or yearly. Write 106 South Morris ave., Atlantic City, N. J.

## BUSINESS OPPORTUNITIES 24

**BUSINESS MEN** with Capital for importation finest European wines. Lowest prices. Bosinger Weinkellereien, Bratislava, C. S. R. Europe.

**CONFECTIONERY STORE** — Established business over 25 yrs.; death reason for selling; sacrifice. 621 F st. nw.

**GAS STATION**—Over 15,000 gallons monthly (Standard); rent $115; well equipped; long lease; bargain for $2,000; half cash. R. M. De Shazo, 1130 14th st. nw.

**GOOD STAND**, any business, 3436 14th st. nw.; for rent after Nov. 1; low rental. Frank E. Altemus, Cleve. 3178.

**INCORPORATE** your business under Delaware laws; reas rates. Call for information Met. 5180; 401, Hill Bldg.

**NATIONAL PER-WAVE** demonstrator, with own Per-Wave machine, desires place in good beauty shop. Phone NO. 2234-W.

**PARTNER** for club proposition, with 25,000 prospective members to draw from. Party considered must have $1,500 capital and shall have to devote his entire time and serve in official capacity with a view of making it lifetime career. Possibilities for large profits; tremendous after repeal. Box 155, Washington Post.

## BUSINESS OPPORTUNITIES 24
(Continued.)

**WANTED**—Lady partner in home-baking business with $250 cash. ADams 2983.

**15-room** rooming house, rental, $75 lease, filled with paying roomers; income over $54 weekly; good buy, $1,100. P. F. Carley, 802 10th N.W.

## AUTOMOBILE LOANS 25

LOANS PROCURED ON AUTOS.
M. GREENBAUM,
1004 EYE ST. NW. MET. 8662.

## MONEY TO LOAN 26

**MONEY TO LOAN** to responsible parties of good character. LINCOLN SERVICE CORP., Suite 209, Woodward Bldg.; phone National 2003.

**STOREKEEPERS**, if you need money, see us. 908 Dist. Nat. Bk. Bldg.; Met. 4813.

Reasonable. Courteous. Quick Service. FIDELITY PLAN CORP., 1409 L st. nw.

**ON** diamonds, watches, jewelry, silverware, &c.; no adv. arrangement necessary; lowest int. rates. Rosslyn Loan Co., Rosslyn, Va.

## REAL ESTATE LOANS 27

SECOND MORTGAGES BOUGHT.
MR. GEORGE, North 6218-9232.

## INSTRUCTION COURSES 29

**BUSINESS COURSES**—Our individual instruction courses save time and money. Poteet's Business College. Nat. 4717.

**CIVIL SERVICE EXAMS** for stenographers-typists soon; special classes, day or night, covering required subjects begin on Oct. 30; the best preparation. $6 mo. enroll now. Capital City Commercial College, 1340 N. Y. ave. nw.

**FRENCH** conversation or privately, by young French woman; competent teacher from Paris. Call DI. 4615 after 1 p. m.

**PEMBERTON STUDIO** — Stage ballroom dancing; all styles. 1124 Conn. ave.

**W. F. DALES, Ph. D.**
(Formerly of Central H. S.) Private tutor. $1.00 lesson. 240 Calvert st. Col. 4741.

**PREPARE FOR A BETTER POSITION**
Dress shorthand for beginners. Review classes for advanced students. Speed dictation classes, 60 to 160 words a minute for all classes of examinations. Business English, letter writing and other secretarial subjects. Day and evening sessions. Superior placement service.
STRAYER COLLEGE, F st. at 13th.
Homer Bldg. NA. 1746, 1749, 1750.

**CIVIL SERVICE EXAM.**
Special preparation for stenographic and typist examination. Course prepares for every subject—stenography, rough drafts, plain copy tests, general tests every day and every night at 8 p. m. to 10 p. m.
The Civil Service Preparatory School,
L. Adolph Richards, M. A., M. S., Principal,
929 12th st. nw. ME. 6337.

**CIVIL SERVICE COURSES.**
SPEED DICTATION FOR STENOGRAPHIC exams. Prepare for CALCULATOR EXAM. CARD PUNCH OPERATOR AND FINGER-PRINT CLASSIFIER; both men and women, day and night courses in steno., typ., math., statistics, filing, Eng. and Civil Service subjects. The Civil Service Preparatory School, L. Adolph Richards, M. A., M. S., Principal, 929 12th st. nw. ME. 6337.

**Typists and Stenographers.**
Instruction and practice in all subjects contained in civil service examinations for junior and senior typists and stenographers. Day and evening. Register now.
MOUNT PLEASANT SCHOOL
FOR SECRETARIES
Tivoli Building, 14th at Park Rd.
Telephone COlumbia 3000.

**CIVIL SERVICE EXAM.**
Special coaching for stenographic examination. Course will include every subject—stenography, rough drafts, plain copy tests, general tests. It is impossible to get a similar course elsewhere in Washington. Classes daily 9-3; Monday, Wednesday and Friday evenings, 6:45-9:15. To delay is to gamble with your future. Classes in formation.
BOYD SCHOOL
1333 F St. (Opp. Fox.) Nat. 2340.

## DOGS—CATS—PETS 31

**CHESAPEAKE BAY PUPS**—Fine duck retrievers; wonderful pets for children; price very cheap. CL. 2218.

**ENGLISH SETTERS**—Thoroughbred puppies; 4 months old; $25 each. Walnut 8955.

**KITTENS**—Pedigreed tabbies; browns and silvers; little beauties; reasonable. 1761 Mass. ave. nw.

**PUPPIES**—BOSTON TERRIERS; PEDIGREED. PHONE ADAMS 5902. ADDRESS 2922 18TH ST. NW.

**PEKINGNESE**, BOSTON AND IRISH TERRIER PUPS.
Strong, healthy, beautiful and lovable.
PRINCE GEORGE KENNELS,
Lee Highway (U. S. Route No. 211), 2 miles west of Fairfax, Va.

**RABBIT DOGS** for sale; guaranteed; price cheap. Harry, Montlique, 1823 T st. nw.

## MISCELLANEOUS for SALE 35

**ADDRESSOGRAPH** — Hand power; steel cabinet, trays, office furniture, electric typewriter; bargains for cash. Call Col. 6919 for appointment.

**ANTIQUE DESKS**, chest of drawers, dining room and bedroom furniture; rugs, radio, largest-size Frigidaire. Wis. 2450.

**BILLIARD** and pool tables; all sizes; supplies; repairing. Conn Billiard & Bowling Supply Co., 810 9th st. Dist. 4711.

**BUILDING MATERIALS** of all kinds; LOWEST PRICES in city; see us first. Temple Wrecking Co., Half and F sts. sw.; ME. 6817.

**CASH REGISTERS**—New and second-hand; easy payments; no interest charges. 1208 H st. nw.; NAt. 1376. National and Remington, new models.

**CHINA**, household furniture and paintings. Apply C. A. Wegner, 1410 A st. se.

**DESK**, dark quartered oak, 34x60 inch, flat top, $14.00; excellent condition. Call at 6329 5th st. nw.

**DIAMOND** clasp pearl necklace; original cost $3,750; will sacrifice; can have it appraised by your jeweler. Address W. L. Hammerly, Glendale, Md.

**FIREWOOD**—Seasoned oak; any length; delivered anywhere, $10 a cord; $18 for two cords. Rossmore Farms, Sterling, Va.; Herndon 53-F-4.

**FUR COAT**—Black seal; like new; sacrifice; now $28; size 40. 833 10th st. ne.

**FURNITURE** — Oak dining-room suite, chairs, dressing table, 2 small tables, washstand. 1517 A st. ne.; Linc. 6961.

**GAS RANGE**; girl's coat, 10-12 yrs.; portieres; Singer sewing machine, not electric. Phone AT. 3277-J.

**PIANOS FOR RENT**—Up., $3.50 and $4 per mo.; finest rental stock in Washington. NA. 3569. W. W. Kimball Co., 721 11th st.

**PIANO**—Rebuilt Steinway grand, mahogany case, $365; can arrange terms. Homer L. Kitt Co., 1330 G st. nw.

**RUGS**, Oriental, need $5,000, values $50 to $100; will sacrifice 25 scatter size rugs, $27.50 each; 25 4x7 and scatter size, $37.50 each; your choice; also antique collection of Mr. George Bach, well known on Fifth ave., New York; must be sold regardless of cost; open until 9 p. m. Armenian Oriental Rug Co., 2409 18th st. nw.

**RUG BUYERS**—Have few imported rugs: Oriental, Chinese, Persian and other patterns; sizes (7x10, $20); (8x11, $25); (9x12, $30); (10x14, $35). Scatter rugs $2 each; everything must be sold at once. 3510 14th st. nw., Cavalier, Apt. 403.

**SHOTGUNS**—Finest stock of used guns at bargain prices. Tenderler's Pawnbroker's Sales Co., 913 D st.

**SINGER SEWING MACHINES**—Used; guaranteed; sold on terms as low as $2 per mo. Singer Sewing Machine Co., 637 H ne.

**STAGE COSTUMES**—Suitable for Hallowe'en; age 10-12-14 years; good condition. At. 3277-J.

**SUITS**—Gentleman's cutaway; beautiful quality; also naval officer's uniform; high collar. Wi. 3510.

**TAPESTRY**—12 ft. by 6 in.; new; $50; cost $200; Paisley evening wrap; very beautiful; perfect; $35; several antique vases, bric-a-brac; no dealers. Met. 2308.

**TYPEWRITERS**—Current models, Coronas and L. C. Smiths, for rent; bargains in rebuilt and reconditioned machines. The L. C. Smith and Corona Typewriters, Inc., 1018 15th st. nw. Nati. 0411.

## MISCELLANEOUS for SALE 35
(Continued.)

**TYPEWRITERS**—Guaranteed like new; low prices; terms; we rent, repair, exchange. Standard Typewriter Co., 723 10th nw.

**WALL PAPER**—Special room lots, $1.25; sufficient for ceiling, side walls, border, room 10x14x8; wide selection. Waller Morgan Co., Inc., 421 10 nw.; NA. 7888.

**WOOD**—Three-year seasoned oak; delivered, $9 per cord; any length. Beachers, 1734 P st. nw.; ME. 9861.

**ANTIQUES** Oriental rugs, French clocks and candelabra; cloisonne vases; folding table; assortment of handmade linens; hunting prints; several gold frame mirrors; 6 three-feather chairs; 1 cut-glass folding screen; several small stands; 2 large Dresden china vases; many small Dresden ornaments; blue china coffee set; six-piece parlor set; several pieces of jade; 4 fur laprobes, and many other articles of interest. White Cottage, 1612 L St. N.W. Na. 8433.

**TYPEWRITERS**
Brand-new portables, any model, at $45; former price, $80; easy terms; rentals, repairs.
TYPEWRITER SALES & SERVICE CO.
811 17th st. nw Nat. 5866.

**HALLOWEEN**
EVERYTHING FOR YOUR PARTY.
Costumes, Favors, Noise-Makers, Games.
GARRISON
HOUSE OF NOVELTIES,
1215 E ST. NW.
Open Evenings 'til 10 p. m.

**JACK MULLANE RENTS**
Masquerade Costumes
for
HALLOWEEN
AND ALL COSTUME EVENTS
714 11th St. NW. MEt. 9395

## WANTED—MISCELLANEOUS 36

**ANTIQUE JEWELRY**—Gold teeth, watches, diamonds, silver coins, music insts.; full price paid. Schiller's, 444 9th, cor. E nw.

**BOOKS BOUGHT**—Any quantity, all kinds. Pearlman's Big Book Shop, 937 G st. nw. No branch stores. Met. 5415.

**BUY, SELL** and exchange old gold, silver, antiques, watches, musical instruments. Milsan's, 436 9th st. nw. Met. 6975.

**DUCK DECOYS**—Must be in good condition. Box 156, Washington Post.

**HIGHEST** cash prices for furniture of all descriptions. Phone NAt. 3910.

**WE BUY** for our manufacturing dept. old GOLD and SILVER. We pay HIGHEST cash prices. A Kahn, Inc., 41 years at 935 F st. nw.

**WE BUY** old gold, jewelry, diamonds, antiques. Kur Jewelry Co., 417 7th St. NW.

**WE PAY CASH**
For old gold, silver, watches and diamonds and old jewelry. Selinger's, 818 F St.

**WANTED**
Furniture of any kind. We pay high prices with cash. Call Dis. 8112.

**OLD GOLD, SILVER WATCHES, DIAMONDS**
And discarded jewelry wanted for our mfg. dept. Full cash value paid.
SELINGER'S, 818 F St. NW.

## HOTELS 37

**NEW TAFT HOTEL**
UNDER NEW MANAGEMENT.
Corner 8th and G sts. nw.
Modern rooms, $1.50 up; $5 up weekly.
Fireproof. 24-hour elevator service.

## ROOMS—FURNISHED 42

**A ST. NE.**, 212—1 large room, l. h. k., gas and elec. furnished; $16.

**ARIZONA HOTEL**—310 C st. nw., block off Pa. ave.; neatly furnished rooms; lobby; 3 baths each floor; shower baths; continuous hot water; $3.50 week up; transients, 75c to $1.

**BELMONT RD. NW.**, 1803—Comfortable, well-furn. single room; next bath; newly dec.; cont. h. water; reasonable.

**BEST NW SECTION**—Close in; all conv.; cont. h. w.; $4 wk. Decatur 3284.

**CENTRAL**—Homey, comfortable, attrac. rms. and 2-rm. suite for refined groups; fireplaces, continuous h. w., piano, radio; refs. 1626 17th st.

**CHAPIN ST. NW.**, 1416—Apt. 5. Attrac. ft. rm.; suitable for 2; h. k. privileges if desired; all conveniences; $5 week.

**CLEVELAND PARK**—Private home; large, attrac. rm.; with or without private bath; reasonable. Clev. 1855.

**CLEVELAND PK.**—3023 Newark st. Large, sunny front rm.; for couple; twin beds; also attrac. single rm. CL. 8799.

**COL. RD. NW.**, 1423—Clean, comfortably furn. rm., with hot, cold running water; quiet, refined gentleman; $15.

**COLUMBIA RD.**, 1834—$3 wk., single rms.; doubles, $4; inst. h. w.; 4 baths; 2 car lines; maid serv.; hall rm., $2.50; men. AD. 10213.

**CONGRESS HEIGHTS** — Two well-furn., warm, l. h. k. rms.; all modern conveniences; $25. 3704 Nichols ave. se.; LI. 2534.

**CONN. AVE.**, 2022—Lovely large rooms, comfortably furn., for gentlemen; shower; phone service; convenient. Pot. 1970.

**CONN. AVE.**, 2655—Opp. Wardman Park. Attractive room, private or semiprivate bath; phone; beautiful home; board optional.

**DESIRABLE** neighborhood; private family; room, bath; garage; gentlemen; convenient to bus and cars. Cleve. 3066.

**DOWNTOWN**—Clean, airy, 2 r., b. apt., h.k. and non-h.k., also room; attrac. fur. mahogany; for refined adults; refs. 1717 DeSales.

**DOWNTOWN**—1227 O st. nw. Clean, comfortable single and double rms. $3 per wk. up. Also l. h. k.

**DUPONT CIRCLE SECTION**: 1723 19th St. N.W.—2d floor front; everything new; innerspring mattresses; $18 each for two.

**EYE ST. NW.**, 1614—Large double front rm.; also 1st-floor studio; by the day or hour; well-appointed home.

**EYE ST. NW.**, 1715—Single and double rooms; recently decorated; several large unfurn. rooms available; garage.

**F ST. NE.**, 337—Bright, warm room; next bath; nicely furn.; on car line; reas.

**F ST. NW.**, 2144—Comfortable rm.; modern improvements; near Govt. depts. and G. W. U.; $12 mo.; gentlemen. WE. 1390.

**FIRST ST. NW.**, 5412—Lovely room; next bath; suitable 1 or 2; private, detached home; reasonable. GE. 3578.

**GARFIELD ST. NW.**, 2620—2 large rooms; connecting bath; 2d floor; also single room; privileges.

**GENTLEMAN**, in private apt., wishes to rent single or double room, next to bath, to gentleman; reasonable. Jules, 1025 15th st. nw., Apt. 406, after 6. Sunday all day.

**GIRARD ST. NW.**, 1408—Apt. 31. One large front room; nicely furn.; clean, warm; next bath; $15 mo. AD. 2444.

**GIRARD NW.**, 1445—Comfortable room, next bath; suitable for gentlemen; homelike; every convenience; $3.50 wkly. Col. 7349.

**HARVARD ST. NW.**, 1845—Attractive, well-fur. room, next bath, shower; c. h. w.; ample closet; home of refinement; no other roomers; breakfast if desired; refs. Col. 4416.

**IROQUOIS**, Apt. 402 (1410 M st. nw.)—Attractively furnished front room; convenient to downtown.

**MASS. AVE. NW.**, 1229—Comfortable, attrac. furn. 2d-fl. ft. rm.; twin beds; very reasonable; also auto space.

**MASS. AVE. SE.**, 1333—Nicely furn. south exp. rm.; small adult family; gentleman; garage; refs. LI. 6407.

**MASS. AVE. NW.**, 2110—Large, sunny rm.; also smaller; next bath; l. h. k. if desired; unlim. phone; walking distance.

**MERIDIAN NW.**, 1435—Nr. Cavalier Hotel. Comfortable rooms; cont. h. w.; $20; gentleman. AD. 4706.

**MINTWOOD PL.**, 1847—Unusually bright rm., 3 windows, sou. expos., twin beds; also single rm.; adults.

**MONROE ST. NW.**, 1504—Warm, cozy front room; for couple; kitchen priv.; also l. h. k. rms., $25 mo. Col. 4438.

**N ST. NW.**, 1207—Nicely furn. single ft. rms., $3-$4 weekly; all conveniences; also double. Dec. 2754-J.

## ROOMS—FURNISHED 42
(Continued.)

**NEWTON ST. NW.**, 1625—Large, sunny front rm.; owner's conveniently located, well kept home; gentleman; very reas.

**NICELY** furn., warm rm., suitable for 2; home comf. and priv.; meals opt.; gar. available. 231 Peabody st. nw.

**NORTHEAST**—654 6th st. Comfortable ft. rm.; for employed couple or gentlemen; reasonable. LI. 5291.

**ON 16TH ST.**—An exclusive family, owning handsome, detached, corner residence, will rent 1 beautiful 2d-fl. ft. rm., priv. bath; c. h. w.; unlim. phone; all appts.; highest class; refs.; $50. Col. 3132.

**ONTARIO RD. NW.**, 1820—Nr. 18th st. and Col. rd. Bright, warm rm.; single, $15; double, $18; private home. AD. 7815.

**P ST. NW.**, 461—Large 2d-floor room; next to bath; $2.50 wk. or $9 mo.; gentlemen (white).

**QUE ST.**, 1767—Comfortable, clean, nicely furn. rm.; twin beds; running water; shower bath; switchboard service.

**REDUCED RATES**—1202 N st. nw. Nicely furn., clean, warm rms.; for 1 or 2 employed; refs. Dist. 7542.

**RHODE ISLAND AVE. NW.**, 1719—Young man will share desirable room with another; also attrac. rm. for 2 or 3 girls.

**SHERIDAN ST. NW.**, 1393—1 rm., bath, $20; 2 rms., bath, porch, $30. GE. 4640 after 5 p. m.

**SOUTH DAKOTA AVE. NE.**, 3023—Comfortable front room; nicely furn.; also single; priv. home; nr. cars and bus.

**TAKOMA, D. C.**—Nr. 14th st. cars; for gentleman; comfortable room; detached home; family 2 adults; refs. exchanged. GE. 3763.

**TAKOMA PARK**—301 Greenwood ave. Nicely furn. front rm.; next to bath; single or double; board optional. SH. 3088.

**VERMONT AVE. NW.**, 1223—Apt. 73. Lovely rm.; for 1 or 2 persons; walking distance all Govt. depts. Met. 4055.

**WALSH STREET**, 4521, Chevy Chase, Md. Furnished room for rent; near Wisconsin ave., cars and buses. Phone Wis. 3894.

**WOODLEY RD. NW.**, 2707—South-front, 2d-fl.; near bath; garage; reasonable.

**WOODLEY PL. NW.**, 2736—Large, attractive room; suitable for two; every convenience; breakfast if desired. Ad. 4930-J.

**WOODLEY RD.**, 3507—Private home; overlooking Cathedral; front rms.; furn or unfurn.; priv. bath; garage. CL. 8607.

**1ST ST. NW.**, 2119—2 large, bright, front rms.; partly furn.; for h. k.; hot-water heat; telephone; reasonable.

**4TH ST. NE.**, 516—Delightful, large front sunny room, $13 month.

**4TH ST. NW.**, 4215—Large room, adj. porch and bath; also front room, southern exposure; $4.50 week ea. Col. 5938.

**12TH ST. NW.**, 1242—Large back room, $3; large room, next to bath, $3.50.

**14TH ST. NE.**, 614—Desirable single or double; next bath; reasonable.

**

## APARTMENTS FURNISHED 50
(Continued.)

5-ROOM, porch apt.; furnished antique mahogany. 2200 California st., Apt. 403; tel. NOrth 9376.

**WE LOCATE YOU FREE**
Furnished or unfurnished apartments and houses; all sections
NATIONAL RENTAL SERVICE.
1427 Eye St. N.W. DIstrict 6768.

**Francis Scott Key, Apt. Hotel**
20th and F sts nw 1 room, kit., bath; completely furn.; linens, silver, Frigidaire; day, week, month National 5425

**A CAR AND GUIDE FREE**
Furn. or unfurn. apts., houses, rooms; all sections; lowest rentals. Save time. Phone Columbia 4277 or Adams 3451.
District Rental Bureau
ROOM 102, 1445 PARK ROAD N.W.

## FURNISHED or Unfurnished 51

COLUMBIA rd., 1858—1 room, bath and dressing room, grill; furn., $33; unfurn., $28.

MASSACHUSETTS AVE. NE., 236—The New Haven. Attractive, new, fireproof, corner bldg., near Union Station and the Plaza; 1 room, dressing room and bath, $27.50; furn., $35; 1 room, kit.-dinette and bath, $37.50 up; furn., $45 up; free elec. refrig., elev. Res. Mgr.

THE FLEETWOOD (3707 Woodley rd. nw.)—1 or 2 bedrms., living rm., kit., din., bath; newly dec.; Frigd. free; reduced rent; high elev.; modern. CL. 0615.

THE PARKWELL, 3500 13th St. N.W.—2 rooms, kit., dinette, bath, $50; furn., $60. Free Frigidaire. Elevator. Res. Mgr.

**PRICED TO RENT.**
Choice downtown apts.—2 rms., $40; 4 rms., $60; 5 rms., $75. Modern elevator bldg. 1424 K st. nw. Furnished, $5 extra. Phone Nat. 5437.

**WE LEAD THE CITY**
**Modern Apts.—Low Rent**
1 rm., kit., $35; 2 rms., kit., $50. Beautiful bldg.; 24-hour elevator, switchboard service; all large rooms; spacious closets and bath; refrigeration on house current. Can be had furn. $10 extra. TOURAINE, 1630 R st. nw. Phone PO. 1900.

**CHOICE N.W. APT., $35**
**3 R., $40; 4 R., $55; 5 R., $70**
Beautiful bldg.; large rooms. Specially reduced. Handy to stores, schools, cars. Refrigeration. Can be had furn. small extra charge. Phone Adams 5578.

## APARTMENTS—Unfurnished 52

BELMONT ST. NW., 1443—5 lovely, bright rooms, bath; 2d floor; private, detached home; 2 porches; reasonable.

BROOKLAND, D. C.—1254 Lawrence st. 6 rms., 2 porches; garden; h.-w. h., storage water heater, G. E. refrigerator; tenant furnishes own heat; adults only. Inquire 1256 Lawrence st. ne.

CLIFTON ST. NW., 1428—Six large rooms and bath; heat, janitor service; $42.50. Phone Columbia 6708.

CRESCENT PL. NW., 1661—Large living room, dining room, 2 large bedrooms, one small one, 2 baths, kitchen, Frigid.; outside exposure; reas. Res. mgr.

EUCLID ST. NW., 1703—1st or 2d floor 2-family apt.; 5 rooms, bath; electricity, Arcola heat; $40. Phone Owner, North 10080.

EYE ST. NW., 2145—4 large rooms and bath; all mod. improvements; reasonable rent. Call NOrth 0864.

IRVING ST. NW., 615—2 large rooms, kitchen, semiprivate bath, $37 month, including gas, elec. and phone. Co. 3049.

GARFIELD ST. NW., 2606—Unusually spacious 2 rms., dinette, kitchenette, bath; closets; Electrolux, light, gas, h.-w. h.; unlimited phone; furn. if desired.

GET OUR for-rent list of apartments and modern homes; reasonably priced. John F Donohoe & Sons. 314 Pa ave se.

L ST. NW. 2520—Walking distance downtown; 2 rms., kitchen, bath; free refrig. Res. Mgr., West 0975-R; $37.50 James A. Geddes, Agent, 621 Tower Bldg.

MASS. AVE. SE., 1527—2 rms. kit., semi bath; newly dec.; heat, gas, elec.; $30; prefer young couple; no children.

NEAR CAPITOL—2, 3, 4 and 6 rm. apts.; in excellent condition; a. m. i.; reasonable rent. Call at 627 Mass. ave. ne.

NEAT APTS—Low rents, elec. refrigeration. A. S. GARDINER, 932 Investment Bldg; Natl. 0334.

O ST. NW., 3038—2d fl. 2-family apt.; 5 rooms, bath; electricity; $40. Phone Owner, North 10080.

QUE ST. NW., 130—Apt. 4. New 4-room apt.; a. m. i.; automatic gas heat; rear porch; yard; conv. to city P. O., G. P. O., Capitol; $32.50 mo. Call Nor. 0437.

QUE ST. NW., 1600—2 rooms, kitchen, bath, porch; all outside; elec. refrigeration; desirable. Potomac 3509-W.

TAKOMA PARK—Semibungalow; 7 large rooms, 1st floor; open fireplace; a. m. i.; tile bath; newly decorated; oil heat supplied; $65; near stores and cars. 217 Cedar ave.

TAKOMA PARK—3 rooms, private bath; heat, gas, elec. incl.; $32.50. Call at 76 Flower ave.

THE BOND APTS., 1230 N. H. ave.—2 rooms, kitchen, dinette and bath, $50; free elec. refrig.; 24-hr. elevator service; resident manager.

THE KENESAW (16th and Irving sts. nw.)—2 rms., k. & b. to 6 rms., k. & b., $58 to $112; G. E. refrig. Res Mgr. Co. 0712.

THE ROANOKE—1348 Euclid st. nw. Five rooms, kitchen and bath; all outside; rent reduced. See Manager, Apt. 4.

THE BARBARA (9th and Md. ave. ne.)—Two beautiful apartments, all outside rooms facing Md. Ave. & 9th St. One a two-room and the other a three-room apartment, with kitchen and bath. Redecorated. Frigidaire on house current; incinerator and janitor service. Best apts. in bldg. See janitor or call Mr. Clark, NAtional 3007.

THE PRINCETON (2215 14th st. nw.)—2 rooms, kitchen, bath and porch; newly decorated; $32.50. See janitor.

THE WHYLAND—1724 17th st. nw. Two and 3 rm. apts.; in modern, fireproof bldg.; elec. refrigeration on house current; 24-hr. elevator serv.; rents greatly reduced. See res. mgr.; furn. if desired.

4TH ST. NW., 5017—Entire 2d floor new home; 2 rms., kit., bath, porch; heat, gas, elec.; reasonable; adults.

4TH ST., NW., 5722—2 rooms, kit., bath; elec., gas heat included. GE. 0643.

14TH ST. NW., 1102—Three rooms, kitchen, bath, reception hall; all modern improvements.

14TH ST SE., 944—2 rms., kit., closed-in porch; heat, gas, elec., phone; garage space if desired; $35.

17TH ST. NW., 2513—5 rooms and bath; plenty of hot water; $40 per month. Adams 0119.

19TH ST. NW., 2110—Next school. Reduced. 2 rms., b., k., $37.50; 3 rms., b., k., $47.50; newly decorated. Frigidaire. Ring janitor.

$35.00—Large living room with two exposures; two closets, one containing roll-away bed; spotless tiled bath with built-in tub, shower and mirror door; kitchen fully equipped with Frigidaire on house current; entire apartment has just been redecorated. New Amsterdam Apartments, 2701 14th st. nw.

Select Apartments in All Locations.
CAFRITZ.
14th and K St. N.W. Dist. 9080.

CONSULT us about APARTMENTS.
BOSS & PHELPS.
1417 K st. nw. Nat. 9300.

THE VAN CORTLANDT.
1417 Belmont st. nw.
Two rooms, kitchen, bath and hall, $45. Five large outside rooms, bath, foyer, pantry and porch, $67.50. Frigidaire on house current; elevator service. See resident manager or janitor.

3118 13th St. N.W.
4 Rooms, Kit. and Bath
$45.00
1007 N. Y. Ave.
6 Rooms and Bath
$35.00
AMERICAN SECURITY & TRUST CO.
Real Estate Dept.
15th & Pa. Ave. N.W. NA. 4815

**THE MINTWOOD**
1843 Mintwood Pl NW.
Attractive lobby and halls. Apartments newly decorated. Near 18th and Columbia rd., schools, stores, movies and car lines; delightful location, quiet and homelike. 1 room, rec. hall and bath, $26.50; 2 rooms, rec. hall, kit. and bath, two exposures, $42.50; 3 rooms, rec. hall, kit. and bath, front apt., southern exposure, $47.50 up; 4 rooms, rec. hall, kit., and bath, front apt., southern exposure, $57.50. Free refrigeration in housekeeping apartments.
WALTER A. BROWN.
1400 H St. NW. Nat'l 1652.

THE RIVERSIDE
2145 C St. N.W.
$37.50 Up
Downtown, yet out of the "heavy traffic" district. Convenient to all Government departments. Unobstructed view to beautiful Lincoln Memorial, Potomac River boulevard and park system. Electrolux refrigeration. Switchboard. 24-hour elevator service.
1 Room, Kitchen and Bath to 3 Rooms, Kitchen and Bath. Furnished if desired at a slight additional cost.
Manager on Premises
AMERICAN SECURITY & TRUST CO
Real Estate Dept. NA. 4815

**WHY HUNT?**
APARTMENT RENTAL BUREAU
Has apts. every location, size and price. Free Car Service.
918 18TH ST. NW. NA. 0470.

**THE AMHERST**
1664 COLUMBIA ROAD
2 rms., kit, bath; Electrolux...$37.50-$40
3 rms., kit., bath; elec. refrig. $42, $45, $50

## APARTMENTS—Unfurnished 52
(Continued.)

$27.50 3113-3115 GEORGIA AVE. NW. Desirable 3-room-and-bath apartments; electricity; separate Arcola hot-water heating systems. GEORGE F. HANE. 1422 F st. nw. Natl. 3964.

$28.00 THE PARKADE, 1457 Park Road N.W. 1 room and bath. Frigidaire on house current. Elevator. Resident Manager. H. G. SMITHY CO. 1418 Eye St. N.W. Nat. 5904.

$30.00 3333 N ST. N.W. Four rooms and bath for only $30. WM. H. SAUNDERS CO., INC. 1519 K St. N.W. Dist. 1015.

$30.00 to $67.50. 3220 CONN. AVE. Room and bath, $30; furnished, $36.50 up; 2-room apts., $55 up. Cool, lovely apt., between Klingle Bridge and Macomb st. 24-hour service and switchboard. Free refrigeration. Res. Mgr., CL. 0764. REAL ESTATE MTGE. & GUAR CORP., 1810 K st. nw. NAtional 1403.

$30.00 1107 11TH ST. N.W. Downtown apartments. 1 room and bath. Murphy bed and large dressing closet. Manager on premises. LINKINS CO 1733 De Sales St. N.W. Dist. 3522.

$32.50 THE DUPONT CIRCLE, at Conn. ave. and Dupont Circle. Beautiful new modern fireproof building with every convenience and comfort. Four exposures, delightfully cool. 1 room and full tiled bath, tub and shower; circulating ice water. Hotel accommodations if desired. Personalized service. Decatur 6201

$34.50 to $50.00 2500 K ST. NW., at southwest corner of 25th st. A modern apartment building, located within walking distance to the downtown business section; 2 rooms, kitchen and bath; in excellent condition; electrical refrigeration. Resident Manager, West 0178. THOS. J. FISHER & CO., INC., 738 15th st. nw. Dist. 6830.

$35.00 225 MASS. AVE. N.E. 1 room, kitchen and bath, equipped with Murphy bed and electric refrigeration. All electric service and refrigeration included. NATIONAL MORTGAGE & INV. CORP. 1004 Vermont Ave. Nat. 5833.

$35.00 5 S ST. NE. 6-rm. apt., 2d fl.; good cond. Call Owner, CO. 4538-J. Key 1st floor.

$35.00 THE MONTEREY, Conn. Ave. and Porter St. N.W. 1 room, kitchen and bath. Frigidaire on house current. Resident Manager. Elevator. H. G. SMITHY CO. 1418 Eye St. N.W. Nat. 5904.

$35.50 to $38.00. 900 19TH ST NW. northwest corner of 19th and I sts. 1 room, kitchen and bath. Refrigeration included; 2 elevators, switchboard. Res. Mgr. SHANNON & LUCHS CO., 1505 H St. N.W. Nat. 2345.

$37.50 UP. THE DENVER, 1419 Chapin St. N.W. 2 rooms, reception hall, kitchen and bath; FRIG., GAS, ELEC. included. Newly dec., elevator; res. mgr. Ad. 9893.

$37.50 1107 11TH ST. N.W. Downtown apartment. Unit of 1 room, dining alcove, kitchen and bath. Murphy bed. Gas for cooking and refrigeration included in rent. Manager on premises. LINKINS CO. 1733 De Sales St. N.W. Dist. 3522.

$37.50 TO $105 KEW GARDENS, 2700 Que st nw. 1 room, kitchen and bath; electricity and gas free; $37.50. Six rooms, kitchen and bath, $105. Refrigeration on house current. Resident manager. RANDALL H. HAGNER & CO. 1321 Conn. Ave Decatur 3600.

$37.50 UP. THE RIVERSIDE, 2145 C St. N.W. Downtown, yet out of the "heavy traffic" district. Convenient to all Government departments. Unobstructed view to beautiful Lincoln Memorial. Potomac River Boulevard and park system. Electrolux refrigeration. Switchboard. 24-hour elevator service. 1 room, kitchen and bath to 3 rooms, kitchen and bath. Furnished if desired at a slight additional cost. Manager on premises. AMERICAN SECURITY & TRUST CO. Real Estate Dept. NA. 4815.

$37.50 AND $40.00. THE HELON, 425 D St S.E. 2 rooms, kitchen and bath. Electrical refrigeration. $37.50 and $40.00. WASHINGTON LOAN & TRUST CO. Real Estate Dept. Nat. 3440.

$37.50 to $105. KEW GARDENS, 2700 Que st. nw. 1 room, kitchen and bath; electricity and gas free; $37.50; 6 rooms, kitchen and bath, $105. Refrigeration on house current. Resident manager. RANDALL H. HAGNER & CO. 1321 Conn. ave. Decatur 3600.

$37.50 228 10TH ST. N.E. Rent reduced; 2 rooms, kitchen and bath. See Res. Man., Apt. 1. J. C. WEEDON CO. 1727 K St. N.W. Met. 3011.

$37.50 to $45. 3701 13TH ST. NW. 1 and 2 rooms, kitchen and bath; electric refrigeration; resident manager. H. L. RUST CO. 1001 15th st. nw. Natl. 8100.

**1840 MINTWOOD PL.**
3 large rooms, foyer, kitchen, bath, porch, ample closets; free Frigidaire. ADams 0539.

**1361 IRVING ST. N.W.**
3 rooms and bath....$45.00
4 rooms, porch, hall, bath....$55.00
Electric refrigeration on house current. Resident manager.
GOSS REALTY CO.
1405 Eye St. N.W. Nat'l 1353.

**GAS HEATED APTS.**
1522 ISHERWOOD ST. NE., Apt. 1, 2 rooms, kitchen, bath and porch. $34.00
1708 16TH ST. SE. (Anacostia), Apt. 1, 3 rooms, kitchen, bath, porch and yard....$38.50
EDWARD M. WILLIS
Tower Bldg. Natl. 7479.

**2224 F St. N.W.**
3 rooms, kitchen and bath....$38.50

**1820 Clydesdale Pl. N.W.**
1 room, kitchen and bath....$35.00
2 rooms, kitchen and bath.... 42.50
3 rooms, kitchen and bath.... 55.00
All apartments have electric refrigeration, are newly decorated and open for your inspection.

**1513 Meridian Pl. N.W.**
3 rooms, kitchen and bath....$37.50
J. A. McKEEVER CO.
DIstrict 9706. 1625 K St. N.W.

**THE CRESTHILL**
1430 BELMONT STREET N.W.
Large, bright apartments of two rooms, kitchen and bath. Convenient to stores, churches, &c. Near beautiful Meridian Park. Free electric refrigeration. Res. Mgr., Ad. 3370. $42.50 to $50.00.

**720 17th STREET N.W.**
One and two rooms, kitchen and bath, only $27.50 to $35.00. If you are interested in a fine two-room apartment, we would suggest you inspect this one.

**THE COLTON**
49 EYE STREET N.W.
Desirable, 1 and 2 room apartments with kitchen, dinette, dressing closet, tile bath. Frigidaire on house current. Res. Mgr., Metro. 5744. $35.00 to $45.00.

**5338 COLORADO AVE. N.W.**
One large room, dinette, kitchen, dressing closet and bath; located in excellent residential section. Electric refrigeration. Res. Mgr., Ge. 9795. $42.50
THE MUNSEY TRUST CO.
NATIONAL 8080.

## APARTMENTS—Unfurnished 52
(Continued.)

$39.50 THE LINDBERGH, 200 MASS. Ave. N.W. Modern apartments, convenient to Government buildings. 1 room, reception hall, dining alcove, kitchen and bath; 24-hour elevator and switchboard service. Resident manager. H. G. SMITHY CO. 1418 Eye St. N.W. Nat. 5904.

$40.00 501 B ST. NE. 4 rooms, kitchen and bath. A. M. COOPER, 820 11th st. nw.; Nat. 1332.

$40.00 UP. 1207 PARK ROAD N.W. Desirable, convenient. Two rooms, kitchen, dinette and bath; closets; electric refrigeration. Janitor. B. E. MATHEWS, NAT. 3853.

$40.00 2400 16TH ST. N.W. Washington's exclusive apartment hotel opposite Meridian Hill Park and adjacent to Embassy Row. Electricity and refrigeration on house current. Restaurant and garage in building. 1 room and bath $40.00. P. J. Kohlhammer, Mgr., Col. 7200. WEAVER BROS., INC. Washington Bldg. Dist. 9486.

$42.50 Nr. Capitol. 5 rms., bath, sleeping porches; also 2-car brick garage; $10. Me. 2090 or Co. 0695.

$42.50 AND UP. 3030 and 3218 Wis. Ave. N.W. 2 to 5 room apts., consisting of elec. refrig., sun parlor, shower and southern exposure. Furn. if desired.

$42.50 AND $53.50. RANDALL MANSIONS, 1900 Lamont st. nw. 1 room, kitchenette and bath, $42.50. 2 rooms, kitchen, dinette and bath, $52 and $53.50. All bright, cheerful outside apartments, equipped with Murphy beds and electric refrigeration. Elevator. Call Resident Manager, Col. 5425-W or NATIONAL MORTGAGE & INV. CORP. 1004 Vermont Ave. Nat. 5833.

$42.50 and up. 1413 GIRARD ST. N.W. Two rooms, reception hall, kitchen, bath; electric refrigeration on house current. Newly decorated. Laundry room equipped with electric washer. LEE D. LATIMER CO. 728 Investment Bldg. Nat. 4146.

$45.00 6645 GEORGIA AVE., close to Walter Reed Hospital. 2 rooms, kitchen and bath. Frigidaire on house current. Resident manager. H. G. SMITHY CO. 1418 Eye St. N.W. Nat. 5904.

$45.00 601 PARK ROAD N.W. Two rooms, kitchen and bath. Outside rooms. Refrigeration included. WM. H. SAUNDERS CO., INC. 1519 K St. N.W. Dist. 1015.

$45.00 115 NEW YORK AVE. N.W. One apartment of 4 rooms, kitchen and bath. H. G. SMITHY CO. 1418 Eye St N.W. Nat. 5904.

$47.50 1326 GIRARD ST. N.W. Living room (bay window, fireplace), bedroom; modern kit., dinette, shower bath, frigidaire. Col. 0769.

$47.50 THE ALLISON, 4425 14th St. N.W., at Allison St. Completely redecorated. 2 rooms, kitchen and bath. Electrical refrigeration on house current. Resident Manager, Apt. 25. L. E. BREUNINGER & SONS, INC. 211 Investment Bldg. Nat. 2040.

$48.50 and $50. 513 PEABODY ST. N.W. 3 rooms, kitchen, dinette and bath. Porches. Electric refrigeration. Resident manager. WM. H. SAUNDERS CO., INC. 1519 K St. N.W. Dist. 1015.

$50.00 THE WIMBLEDON, 21 6th St. N.E. 4 rooms, kitchen and bath. Electric refrigeration. Res. mgr. H. G. SMITHY CO. 1418 Eye St. N.W. Nat. 5904.

$50.00 TO $55.00. THE ASHLEY, 2038 18th St. N.W., corner California St. Five rooms (2 bedrooms) and bath. Elevator service. SHANNON & LUCHS CO. 1505 H St. N.W. Nat. 2345.

$50.00 THE KNOWLTON, 2227 20th St. N.W. 2 rooms, kitchen and bath and porch. Frigidaire; switchboard; elevator. Resident manager. H. G. SMITHY CO. 1418 Eye St N.W. Nat. 5904.

$50.00 SOUTH CATHEDRAL MANSIONS, corner of Cathedral Ave. and Conn Ave. We have several unusually desirable apartments available in this ideally situated building. You will find here exceptionally bright apartments with very large rooms and spacious closets. A most convenient location 2 rooms, kitchen and bath; electric refrigeration; switchboard; elevator. H. G. SMITHY CO. 1418 Eye St. N.W Nat. 5904.

$50.00 THE FRONTENAC, 4550 CONN. AVE. New building. Carpeted halls. Secretarial switchboard. Screened porches. Frigidaire on house current. 1 room kitchen, bath and dinette. Res. Mgr. H. G. SMITHY CO. 1418 Eye St. N.W Nat. 5904.

$52.50 3018 PORTER ST. NW. Large living rm., 2 bedrms., kit., din., bath, elec. refrig. Apply 2913 Porter; Cleve. 0137.

$55.00 3153 MT. PLEASANT ST N W Desirable 4-room, kitchenette, pantry and bath apartments. General Electric refrigerators. GEORGE F. HANE 1422 "F" St N.W. Nat'l 3964.

$55.00 THE PARK LANE, Pa. Ave. at 21st St. A smart, downtown apartment. Two rooms, kitchen, dinette and bath. Frigidaire on house current. 24-hour elevator, switchboard and bellboy service Resident manager.

$55.00 707 20TH ST N.W. Walking distance to Government Depts. 4 rooms and bath. Electric refrigeration. WM. H. SAUNDERS CO., INC. 1519 K St. N.W. Dist. 1015.

$55.00 AND $60.00. 2300 18TH ST. N.W. 4 and 5 rooms, kitchen and bath. Elec. refrigeration; newly decorated throughout; all outside rooms; close to stores, movies and car lines. Resident manager on premises. NATIONAL MORTGAGE & INV. CORP. 1004 Vermont Ave. Nat. 5833.

$60.00 THE PARK LANE, Pa. Ave. at 21st St. A smart, downtown apt. Living room, bedroom, dining room, kitchen and bath. Corner apt.; all outside rooms; Frigidaire on house current; 24-hour elevator, switchboard and bellboy service. Resident manager.

$67.00 THE PARKADE, 1457 Park road nw. 3 rooms, kitchen and bath Frigidaire on house current Elevator. Resident Manager. H. G. SMITHY CO. 1418 Eye St. N.W. Nat. 5904.

$67.50 THE SUMMIT (1316 Euclid st. nw.). One very desirable homelike apt., front, 2d floor; 5 rms., bath with shower, screened porch; Frigidaire free; fine condition; rent reduced from $78.50.

**1530 R. I. AVE. N.E.**
Two and three rooms, dinette, kitchen, bath, screened porch.
ELEVATOR SERVICE
Electric refrigeration on House Current.
RESIDENT MANAGER
Phone DEcatur 4417 or NAtional 8206.

**2151 California St. N.W.**
(One Block West of Conn. Ave.)
Newly Redecorated
**Housekeeping Apartment**
Large foyer with fireplace, large living room, two bedrooms, four large closets. Convenient to schools, stores, street car and bus lines. Free gas, electricity and refrigeration.
**$70.00**
**Non-Housekeeping Apartment**
Large room with two exposures, bath with shower. Free electricity.
**$30.00**
See Resident Manager or
WM. H. SAUNDERS CO., Inc.
1519 K St. N.W. DI. 1015

## APARTMENTS—Unfurnished 52
(Continued.)

**THE LEGATION**
Northwest Corner of Connecticut Ave and Legation St.
A Modern Apartment Building Located in Suburban Chevy Chase.
Apts of 2 and 4 rooms, kitchen and bath; porches, separate showers, free electric refrigeration and laundry facilities; garage. Resident manager. Emerson 5955.

**CHATEAU THIERRY**
1920 S St. at 20th N.W.
Apts. of 1 room, kitchen and bath, $37.50; 2 rooms, kitchen and bath, $49, $52.50. Porches, electric refrigeration, elevator service. Resident manager.

**THE GUTHRIDGE**
2115 F St. N.W.
Apts of 2 rooms, kitchen and bath, $45.00 to $55.00. Electric refrigeration free; switchboard and elevator service. Resident manager.

**WISTERIA MANSIONS**
1101 L St. N.W. at Mass Ave.
Convenient Downtown Location.
1 and 2 rooms, kitchen and bath $37.50 to $67.50. Switchboard and elevator service. Electric refrigeration. Resident manager.

**1433-1443 Spring Road N.W.**
Apts. of 1 and 2 rooms, dinette kitchen and bath; electric refrigeration; $37.50 to $55. Resident manager.

**THE SAVOY**
2804 14th St. Near Girard St.
Apts. of 4 rooms, kitchen and bath $45 and $60. Elevator, electric refrigeration, garage in rear. Resident manager

**THE MOZART**
1630 Fuller St. at Mozart Place.
Apts. of 2 rooms, kitchen and bath, $52.50. Elevator, electric refrigeration; 2 and 3 exposures; built-in showers.

**THE LOUISIANA**
2123 18th St. N.W.
Near Wyoming Ave.
Apts. of 6 rooms and bath, $47.50, $50 to $52.50. Janitor on premises.

**919 NEW YORK AVE.**
Apts of 3 rooms, kitchen and bath, $35.00

**1618 P STREET N.W.**
New Apartment Building.
Apts of 1 room, dining alcove, kitchen and bath, with porch Murphy beds. Electric refrigeration—all electric current furnished free $52.50.

**1468 Belmont Street**
1 Block North of Florida Ave. Near 14th St.
Apartments of 3 rooms, foyer, kitchen and bath, $50.00. Electric refrigeration. Janitor on premises.

**2807 Connecticut Avenue**
Between Woodley Rd. and Cathedral Ave.
Apts. of 2 rooms, kitchen and bath, large reception halls; $60; electric refrigeration. Resident manager.

**1020 Monroe Street N.W.**
Apts. of 2 and 3 rooms, kitchen and bath, $42.50 to $57.50. Electric refrigeration. Resident manager.

**1909 Nineteenth St. N.W.**
At Florida Ave. N. W.
Apts. of 2, 3 and 4 rooms, kitchen and bath, $37.50 to $67.50. Elevator service, electric refrigeration on house current. Resident manager

**2536 Fourteenth St. N.W.**
Apts. of 4 and 5 rooms, kitchen and bath, front and rear porches, electric refrigeration. $50 to $55.

**NORTH HIGHVIEW APTS**
2515 13th St. Near Clifton.
Apts. of 1, 2 and 3 rooms, kitchen and bath, $32.50 to $62.50; porches, electric refrigeration, elevator service Resident manager.

**1117 Vermont Avenue**
Convenient downtown location. Apts of 1 room, kitchen and bath, $27.50, $35 and $37.50.

**1303 CLIFTON ST. N.W.**
Near 13th St.
Apts. of 4 rooms, kitchen and bath, $42.50. Electric refrigeration.

**1445 OAK STREET N.W.**
Apts. of 2 and 3 rooms, kitchen and bath, $42.50 and $47.50. Electric refrigeration. Janitor on premises.

**FULTON COURT**
2551 Seventeenth St., Near Columbia Rd.
Apts. of 2 and 3 rooms, kitchen and bath, $55 and $65. Electric refrigeration. Resident manager.

**THE NEW BERNE**
1115 12th St. N.W. at Mass. Ave.
Apts. of 4 rooms, kitchen and bath, $61.50 to $75. Electric refrigeration. Elevator. Resident manager.

**3711 BENTON ST. N.W.**
At Observatory Place.
Apts. of 4 rooms, kitchen and bath, $65. Electric refrigeration. Shower. Janitor on premises.

738 15th St. THOS. J. FISHER & Co INCORPORATED DIstrict 6830

Overlooking Lincoln Memorial and New Bridge
**Potomac Park**
**APARTMENTS**
**21st and C Sts. N.W.**

*Resident Manager, Nat'l 9102*

A downtown building that combines quiet and convenience with its picturesque setting. 24-hour elevator and switchboard service. Electric refrigeration. Also furnished apartments.
Apartments of 1 room and bath.... $35
2 rooms, kitchen and bath.... $52.50
3 rooms, kitchen and 3 baths.... $175.00
WEAVER BROS INC. REALTORS
Washington Building
Dist. 9486

***These Features***
Attractive lobby lounge. Hotel service 24 hours. Living rooms 13x17, bed rooms 12x12, dinette 9x9, kit. 8x8. Radio connections; French doors, full mirrors, Frigidaire, incinerator, built-in tub, shower, restaurant, garage service. Extra features, unusual values in our unfurnished apartments.

*Furn. Apts. by Day, Week or Month*
**$50 to $115**
*Unfurnished Any Basis*
***Where do you find these except***
**The CAVALIER**
3500 14th N.W. J. L. TALL, Mgr. COl. 3600

**The CONARD**
1228 Eye St. N.W.
***Modern 11-Story Downtown Apartment Overlooking Beautiful Franklin Park***
A most convenient location, within a few steps of stores, shops, theaters and Government departments. Automatic refrigeration. 24-hour elevator and switchboard service.
Resident Manager, NA. 9070
1 room, kitchen and bath.... $32.50
2 rooms, kitchen and bath.... $55.00
WEAVER BROS INC. REALTORS
Washington Building
Dist. 9486

## APARTMENTS—Unfurnished 52
(Continued.)

**The Ripley**
1424 R St. N.W.
$40.00 A real value. Just a short walk to downtown. Apt. 44, 2 rooms, kitchen and bath, large porch. General Electric refrigeration

**Stanley Arms**
1125 12th St. N.W.
$45.00 Convenient downtown location; easy walking distance from shopping and theater district. Apt. 41. Extra large living room, 6-chair dinette, kitchen and bath. Free refrigeration. Murphy bed.

**The Briarcliff**
1862 Mintwood Pl. N.W.
$70.00 Within 2 blocks 18th st. and Columbia rd. nw.; 3 exposures; all outside rooms, large and cool; 3 rooms, kitchen, butler's pantry, reception hall and bath, with shower; also 4 rooms, kitchen and bath at $80.00. convenient to stores, transportation; quiet, refined atmosphere; refrigeration on house meter; apartments recently redecorated; modern porches.

**The Leland**
2012 O St. N.W.
$45.00 2 rooms, kitchen and bath; Frigidaire. Ten minutes to center of city; 20c taxi zone. Convenient location, one-half block south of Dupont Circle.

**The Home**
7th and Mass. Ave.
$55.00 If you need a large number of rooms at a low price, see Apt. 31, consisting of 4 rooms, kitchen and bath. Frigidaire.

AMERICAN SECURITY AND TRUST COMPANY
Real Estate Department
15th and Pa. Ave. N.W. Na. 4815

**THE HIGHVIEW**
*(South Building)*
Overlooking Entire City
13th and Clifton Sts. N.W.
1 ROOM, Murphy Bed, kitchenette and bath.... $35.00
3 ROOMS, kitchen, reception hall, bath and porch.... $65.00 UP
A modern, well-kept apartment on 13th st. hill. Convenient to street cars, buses, stores, theaters and the 14th street shopping district. Attractively arranged apartments. Resident manager or—
**National Savings and Trust Co.**
15th St. at New York Ave. Na. 9480.

**THE PERSHING**
3701 16th St. N.W.
At Spring Rd., Overlooking Rock Creek Valley.
Modern apartment building containing apartments of 1 to 3 rooms, kitchen & bath
**$35.00 to $65.00**
Large rooms, tiled shower baths, spacious closets. Murphy beds, dinettes, electric refrigeration, elevator and switchboard service. Resident Manager. Col. 2780.
THOS. J. FISHER & Co INCORPORATED
738 15th Street N.W. District 6830.

*The*
**MAJESTIC**
1326 Euclid St. N.W.
One block from Central High School. Convenient to car lines, shops and churches, in excellent Northwest residential section.
3 rooms, kitchen and bath.... **$45.50**
*Owner Management*
C.A. SNOW COMPANY 710 EIGHTH STREET N.W.
710 8th St. N.W. Nat. 1921

**2500 K Street N.W.**
S.W. Corner of 25th St., Near Washington Circle.
A modern apartment building located within walking distance to the downtown business section.
Apartments of 2 and 3 rooms, kitchen and bath.
**$34.50 to $50.00**
In excellent condition. Electrical refrigeration.
Resident Manager, West 0178.
THOS. J. FISHER & Co INCORPORATED
738 15th Street N.W. District 6830.

COLORED—Capitol Mansions, 637 3d st. N.E.—1 rm., kit., dinette, bath, $32; 2 rms., kit., dinette, bath, $37.50 up.

REFINED COLORED.
231 S st. nw.—3 r. and b., front....$37.50
1225 8th st. nw.—3 r. and b.......$30.50
1225 8th st. nw.—5 r. and b.......$37.50
D. H. JOHNSON, 941 N. Y. AVE. NW.

COLORED—2 or 4 rms. and bath; a. m. i., 2412 17th st. nw. Apply janitor.

COLORED—Refined home; 3 rooms, kitchen and bath; modern; desirable NW. location; reasonable. PO. 2137.

## APARTMENTS—Unfurnished 52
(Continued.)

**THE EMBASSY**
N.W. Corner Harvard Street at Mt. Pleasant
Ideal location, commanding view of Embassy Row on 16th St.; near entrance to Rock Creek Park.
Apartments of 3 and 4 rooms, kitchen, dining alcove and bath.
**$67.50 to $87.50**
Bright, airy bedrooms, large living rooms; refrigeration furnished without charge; secretarial switchboard; 24-hour elevator service.
Also apts. of 1 room and bath, $30. David L. Mullin, manager, Col. 9200.
THOS. J. FISHER & Co INCORPORATED
738 15th Street N.W. District 6830.

**THE HOLMES**
3020 Dent Place
GEORGETOWN
4 Rooms—kitchen and bath, very desirable apartment.... $40.50
*Ownership Management*
C.A. SNOW COMPANY 710 EIGHTH STREET N.W.
710 8th St. N.W. Nat. 1921

**1321 KENYON ST. N.W.**
Desirable 1 room, kitchenette, dinette, bath; G. E. refrigeration; reasonable rent. See resident manager, Apt. 107.

**1476 NEWTON ST. N.W.**
2 rooms, kitchen, bath; electric refrigeration on house current; $40.

**7308 GEORGIA AVE. N.W.**
Modern 2 large rooms, kitchen, dinette, screened porch, bath (with shower); electric refrigeration. See janitor.
DONNELLY & PLANT, Inc.
1374 Park rd. nw. COl. 0838.

## BUSINESS PROPERTY—Rent 54

STORE—Large show window; private wash rm.; any business. 1125 14th st. nw.

**723 17th St. N.W.**
Just North of Penn. Ave.
Very convenient to Government Bldgs.
Attractive offices or stores now available in this busy downtown section
Size 16½x53½ with double display windows
Excellent condition
Reasonable rental
THOS. J. FISHER & Co INCORPORATED
738 15th Street N.W. District 6830.

## OFFICES—STUDIOS for Rent 55

**EDMONDS BLDG.**
917 15th st., opposite McPherson Square. Large, well-ventilated offices in suites of 2, 4 or 6 rooms Complete service designed to appeal to substantial tenants. Very low rentals. SHANNON & LUCHS CO., 1505 H st. nw. Nat. 2345.

## HOUSES—Rent—Furnished 57

FURNISHED HOUSES, ALL SECTIONS GIBSON RENTAL BUREAU, INC. 816 15TH ST. N.W. NAtional 5578.

## HOUSES—Rent—Unfurnished 58

A ST. SE., 1845—7 rms., 2 baths, 3 closed-in porches, finished as rooms; h.-w. h.; a. m. i.; equipped for 2 apts., if necessary; $55 month. LI. 10313.

BE SURE TO SEE THIS—471 Eye st. nw. 4 nice rooms, kitchen, bath, gas, electricity hot-water heat. Yard front and back. $34.50. To inspect phone Columbia 2675.

BUNGALOWS, NEARBY V. AND MD.—Modern 4 rooms, bath to 8 rooms, 2 baths; $30 to $50. CLEVELAND 4733. LESLIE D. MEASELL.

CHEVY CHASE, D. C.—Six-room colonial brick house; 1 bath; garage; garden; fireplace; distinctive neighborhood; rent, $75, or will sell on terms like rent; bargain price; no brokers. Mrs. Waters, Fairfax Hotel, Apt. 311; Potomac 4480.

CHEVY CHASE, D. C.—3207 Oliver st. Detached; center-hall plan; 6 rooms; a. m. i.; Frigidaire; 2-car garage. EM. 7964.

CHEVY CHASE, MD.—6 rooms, sun porch, bath; refrigeration; repapered; double garage under house. 415 Raymond st.

CHEVY CHASE, MD. (4803 Langdrum Lane)—Brick home; ultra modern; 6 rooms, 2 baths; large yard; owner's home (3 yrs. old). National 6645.

COMFORTABLE 7-room house; nr. schools, theaters, markets, stores, transportation. 3510 New Hampshire ave. nw.; ADams 9874. Open 10 to 4.

EMERSON ST. NW., 1305—7 rooms and bath; oil heat. K. M. Livingstone, 923 15th st. nw.; Dist. 0700.

GET OUR for-rent list of modern homes and apartments; reasonably priced. John F. Donohoe & Sons, 314 Pa. ave. se.

JUST off upper 14th; $50; modern, semi-detached; 5 rooms, tile bath. Adams 4786.

R ST. NW., 3110 (west of Conn. ave.)—9 rooms and bath; rear yard; reasonable rent. Met. 2865.

8-ROOM, bath brick house; newly papered and painted; $30 mo. LIn. 6609-J.

116 CH. CH. DRIVE, MD.—Good 9-room house; newly decorated throughout; 2 baths; 2 porches; hot-water heat, oil burner; garage; large lot; desirable location. National Metropolitan Bank, Trust Dept.; NA. 1306.

1131 5TH ST. NE.—7-room brick; excellent condition, convenient to new Terminal Market and Govt. Bldgs.; reduced to $47.50. Leased if desired. Phone Col. 5613-J. 508 Crittenden st. nw.

14TH ST. NW., 5204—9 rms., 2 baths, 3 inclosed porches; garage; excellent condition. Call OWNER, GE. 6411.

CHEVY CHASE, D. C.
5024 41st, 6 r., 2-car gar., $82.50; 5908 32nd, 6 r., open fireplace, $70. CL. 6979.

5604 NEVADA NW.—7 rms. and b.; gar.; a. m. i.; $70; furnished, $75. BRODIE & COLBERT. Nat. 8875.

$32.00 Bungalow; 4 rooms, bath; h.-w. heat; garage. 3313 E st. se. A. W. LEE. District 4600.

$47.50 monthly. Jefferson st. nw. 6 large rooms, long yard, 3 porches; a. m. i. Phone Ad. 5796.

GET MY BIG RENT LIST.
Harry B. Pitts.
1343 H St. N.W. Met. 4300.

3600 QUESADA ST. NW.; 8 rooms, 2 baths; garage....$90.00
1307 KENYON ST. NW.; 10 rooms, 2 baths.... 80.00
1425 21ST ST. N.W.; 10 rooms, 2 baths.... 75.00
69 ADAMS ST. NW.; 6 rooms, bath, garage.... 52.50
152 BRYANT ST. NW.; 6 rooms, bath; garage.... 45.00
1921 FIRST ST. NW.; 6 rooms; bath semidetached.... 45.00
3212 CEDAR ST., Mt. Rainier, Md.; 5-room bungalow; large lot.... 37.50
Colored.
1723 WILLARD ST. NW.; 11 rooms, bath....$65.00
WM. H. SAUNDERS CO., INC.
1519 K St. NW. Realtors. District 1015.

**1346 Spring Road N.W.**
6 rooms and bath, garage, h.-w. h., elec., $65.00.
**4928 7th St. N.W.**
8 rooms and bath, garage, h.-w. h., elec., $60.00.
TO INSPECT, CALL NATIONAL 1438.
REALTY ASSOCIATES, INC.
1506 K St. N.W.

**4228 3rd ST. N.W.**
6 rooms and bath, hot-water heat, electricity. In first-class condition; $57.50 month.
L. E. BREUNINGER & SONS, Inc.,
211 Investment Bldg. Nat. 2040.

3392 Stuyvesant st.—Chevy Chase, D. C. Detached 8-room home; garage; $65.
DONNELLY & PLANT, INC.
1374 Park rd. Col. 0638.

## HOUSES—Rent—Unfurnished 58
(Continued.)

**4513 Kansas Ave. N.W.**
Six rooms, bath, garage, 2 inclosed porches; hot-water heat, electricity; in good condition; $52.50 mo.
L. E. BREUNINGER & SONS, INC.
211 Investment Bldg. NAtl. 2040.

REFINED COLORED.
2141 N st. nw.—10 r. and b....$50.00
756 Harvard st. nw.—6 r. and b.... 42.50
122 P st. nw., 6 r. and b.... 42.50
27 Defrees st. nw.—6 r. and b.... 35.00
1415 Florida ave. nw.—4 r., water 23.50
D. H. JOHNSON, 941 N. Y. AVE. NW.

COLORED—$39.50; walking distance downtown; 6 r., bath; h.-w. heat, elec.; nice condition. L. E. P. Prince, 1327 Conn. ave.

COLORED.
202 New York ave. nw., 8 rooms, bath, garage, gas; good condition; $45.00 per month.
HENRY J. ROBB, INC.
1024 Vermont Ave. Dist. 8141.

## HOUSES—Rent or Sale 60

4TH ST. NW., 5919—Semidet. house; 7 rms. and bath; garage. ATL. 0269.

## SUBURBAN—For Rent 61

LYON VILLAGE, VA. (101 N. Spruce st.), 8-room brick, 2 baths; all modern; shaded lot; garage. Clarendon 2157.

MT. IDA, VA.—Six rms. and bath; semi-detached home; modern; convenient to schools, transportation and stores; $35. For inspection call Mr. Fisher. Dist. 5231; evenings, Col. 5610.

SEMIBUNGALOW—7 rms., bath; h.-w. h.; h.w. floors; 2 porches; ¾ acre; chicken house, gar.; nr. schools. Mr. Bell, 2d and Wells ave., Edmonston, Md.

SPRING DRIVE, 126, Lee Heights, Va.; 7 lg. rms., h.-w. h., elec., bath, double gar.; large yard; flowers; good neighborhood. Wal. 8822.

4 r. bungalow, a. m. i.; gar., $25.
5 r. and b.; a. m. i.; gar., $35.
8 r. and b.; a. m. i.; gar., $35.
9 r. and b.; a. m. i.; gar., $50. Nat. 5371.

3 CHERRYDALE AVE., Lyon Village, Va. 4 r. and b., h.-w. h., $42. K. M. Livingstone, 923 15th st. nw. Dist. 0700.

$35.00 Cherrydale, Va., 59 EDGEWOOD AVE. 5-room-and-bath bungalow; a. m. i.; corner lot. Inquire T. B. Daugherty, 61 Mellwood ave., Cherrydale, Va.

305 So. Oak st., Lyon Park, Va., 7 r., 2 b., gar....$45.00
211 Highview Terrace, Lee Heights, Va., 7 r., 2 b. (1 r. and b in basement); garage.... 47.50
14 Fairfax st., Lee Heights, Va., 5 r., b., finished attic; gar. Occupancy December 1.... 55.00
700 Thomas place, Lee Heights, Va., 6 r., b., gar.... 67.50
GLEN E. EAKIN, INC.
806 17th St. N.W. Na. 9407.

CARMODY HILLS.
4, 5, 6 room bungalows, $15-$25 mo. Phone Capitol Heights 190-R.

**BETHESDA, MD.**
7254 Wisconsin ave.—6 rooms, bath, hot-water heat, garage....$55 mo.
7317 Old Georgetown rd.—8 rooms, a. m. i., suitable rooming and boarding....$50.50 mo.
Other attractive bungalows and cottages, $30 to $55 month.
THOMAS E. HAMPTON
7255 Wisconsin ave. Tel. Bradley 244.

## RENTALS—Out of Town 63

**Hunting Lodges**
In the Alleghany Mountains, 4 rooms, furnished and heated cottages on lake front, $10 per week; duck and squirrel season. For full information call ADams 3451, or write to Silver Lake, Thomas, W. Va.

## WANTED—TO RENT 65

LIST your vacant property with us; we have more tenants than houses. K. M. Livingstone, 923 15th st. nw.; DI. 0700.

LIST YOUR PROPERTIES for rent with Graham & Ogden, 313 Woodward Bldg., Natl. 3689; 803 King st., Alex. 1300.

LIST YOUR PROPERTIES WITH US For Sale or Rent. Quick and Personal Service. Lewey, Inc. 1003 K St. N.W. District 3625.

SMALL furn. house or bungalow; rent must be reasonable; vicinity Clarendon or Falls Church preferred. Box 154, Washington Post.

WANTED—6-room house, $25. Mr. Powell, 733 14th st. nw.

WANTED—UNFURNISHED APARTMENT in good section, for refined adults; references. NAtional 4750 bet. 9 and 5:30.

WANTED—That vacant home, large or small, to rent to the numerous applicants in response to my advertisements. Quick, diligent and courteous service. Prompt remittances. L. T. Gravatte, 729 15th st. nw., Natl. 0753.

Your property listed with us will receive immediate attention. We have a demand for moderate rental homes.
CHAS. D. SAGER.
NAtl. 0036 924 14th St. N.W.

## HOUSES FOR SALE 68

A FIVE-BEDROOM detached home at $9,250 in that exclusive section of detached homes west of 16th street near Argyle terrace. Oil burner, screens, slate roof, well-proportioned rooms. This home is on a splendid lot with large oak trees. Detached garage. This price is made possible by a foreclosure and it's the biggest bargain we have seen. WM. H. SAUNDERS CO., INC. 1519 K St. N.W. Dist. 1015.

AT $5,500—A lovely home completely renovized and put in new-house condition. This home, located in a good Northwest section convenient to car line and stores, has six bright rooms and bath, hot-water heat, screens, electric lights, automatic storage heater and fireplace with Radiantfire. The kitchen is most attractive with brand-new linoleum, kitchen cabinet, &c. There is a glass-inclosed, screened breakfast porch. You will also find a nice yard and a detached garage. An exceptional bargain. Dist. 1017.

$9,500—SAUL'S ADDITION: comfortable, detached home of 6 large bedrms., sleeping porch; unexcelled value for bargain-seeker; act quickly. Phone NAtional 1438 until 9 p. m.

$9,500—BUILDER'S loss, buyer's gain; brand-new, detached brick, corner; first-class Northwest location; near all conveniences; 2 baths, recreation room, &c.; don't delay. Phone NAtional 1436 until 9 p. m.

IN MT. PLEASANT.
9 ROOMS AND 2 BATHS.
$8,250—A splendid semidetached brick residence, WEST of 16th st., close to the car line and stores and convenient to the downtown. Front porch, hot-water heat, screens, weatherstripping; arranged as three apts. A real home and investment.
SHANNON & LUCHS CO.,
1505 H St. N.W. NA. 2345.

$7,250—BROOKLAND CORNER.
2930 10th st. ne.; open until 9 p. m.; beautiful corner brick, with nicely landscaped lot; 6 rooms and bath, sleeping porch; built-in garage; vacant; in perfect condition; easy terms.
WM. M. THROCKMORTON.
PO. 4491. DI. 6092.

**$4,000 ON TERMS.**
6 rooms, 1½ baths, h.-w. h., electric lights, 2 garages; on large lot. BARGAIN! Apply to S. T. ROBERTSON BETHESDA, MD. 115 FAIRMONT AVE. BRADLEY 444.

**$5,250—NORTHEAST**
An outstanding value in a modern Colonial brick dwelling, in new-house condition. Contains six rooms, tile bath, hot-water heat, double rear porches, built-in garage. A bargain that can be purchased on the easiest kind of terms.
JOHN F. DONOHOE & SONS
314 Penn. Ave. S.E.

**A CHARMING HOME**
Elegant 7-room brick house, just completed; center hall with attractive stairway, fireplace, hot-water heat, tile bath, 4 bedrooms, large back porch, built-in garage; beautifully located; one car fare. Price reasonable for this high-class dwelling.
J. M. EARNEST, OWNER & BUILDER.
3821 34th St. Mt. Rainier, Md.

**PRICE, $5,250**
Close to Capitol and Library.
A three-story, bay-window brick dwelling; eleven rooms, two baths, hot-water heat, garage. Excellent room-renting proposition. Convenient terms.
JOHN F. DONOHOE & SONS
314 Penn. Ave. S.E.

## LOTS for SALE 72

HILLCREST—Sw. cor. 30th and Akron pl.; 200 ft. north of Alabama ave.; all imp., including sewer; on grade; bargain. $1,050. DI. 7965 or CL. 0764, Apt. 416.

$400 COLMAR MANOR, MD. 3 blocks from Baltimore pike; level building lot; improvements; original cost $900. ADELBERT W. LEE, 1343 H st. nw.; Dist. 4600.

## FARMS—Land for Sale 74

23 ACRES; new 5-rm. bungalow; well, fruit; on gravel road; 8 mi. to pike; 16 mi. D. C.; $2,500; $1,000 cash and terms.

76 acres; some woods; fruit and shade; 12 rm. house; water and bath; good barn, corn crib, shed and chicken house; running water at barn and in field; ¼ mi. to pike, 18 miles from D. C. For quick sale, $5,000; terms.

7 acres; new bungalow not finished; 1½ mi. high school, churches and railway; 25 mi. D. C. $1,400 cash.

Wooded tracts; small farm; mountain view; homes; cheap for cash.
PAUL T. POWELL,
HERNDON, VA. TEL. HERN. 133.

## WANTED—REAL ESTATE 77

ALL CASH for small houses; no commission charge; immediate action. Mr. Crawford. DI. 4509; 1010 Vermont ave.

**Winnie Winkle, the Breadwinner**

**Strike Up the Band**

# Read The Washington Post's Comics to Start Every Day With a Smile

"Cap" Stubbs It's Gonna Be a Good Show By Edwina

WELL WE DID A LOTTA REHEARSIN' TODAY—
THAT'S NICE!
MY LAND!! WHAT'S TH' MATTER WITH YOUR EYE—
OH, NUTHIN'—RED HIT ME!! BUT I HIT HIM BACK!
YOUR SWEATER'S TORN—
WELL, WE KINDA HADDA FIGHT, THEN—
FIGHT!! MY LAND! I THOUGHT YOU WUZ REHEARSIN' FOR YOUR SHOW—
WELL, WE WUZ!!—BUT I TOLD RED HOW HE COULD MAKE HIS ACT BETTER, AN' THEN HE TOLD ME MY ACT WUZ PUNK TOO, AN' I TOLD HIM HIS WUZ PUNKER, SO—WELL—SO!!—
The George Matthew Adams Service, Inc.

Napoleon and Uncle Elby By Clifford McBride

I GUESS MY FOLKS 'R SORRY THEY MADE ME TAKE MUSIC LESSONS NOW. GEE YOU'RE LUCKY YOU CAN'T TAKE PIANO LESSONS, NAPOLEON! I WISH WE HAD SOMETHIN' TO EAT.
(c) Arthur J. Lelyve

The Gumps Lonesome and Blue

AND AGAIN, THE THIN WHITE LITTLE FACE AT THE WINDOW THE WIDE EYES WITH THE FAR AWAY LOOK—NOT FRIGHTENED OR TEARFUL NOW, BUT WISTFULLY LONGING FOR A SIGHT AGAIN OF THE GOOD KIND MAN SHE HAD LEARNED TO LOVE AND CALL UNCLE BIM—
10-28
THE POOR MAN—WHERE COULD HE HAVE GONE FROM HERE? HE WAS SO THIN AND SO RAGGED—HE NEEDS SOMEONE TO LOOK AFTER HIM AND TAKE CARE OF HIM—
BR-R-R-R—LISTEN TO THE WIND HOWL—IT'S EVEN COLD INSIDE—NOW HE MUST BE FREEZING OUT THERE—AND WHAT IF THE BLOODHOUNDS GET HIM TOO? OH, WHY DID I EVER LET HIM GO?
OH, GRANDPA—DO YOU THINK HE'LL EVER COME BACK TO US? HE WAS SUCH A KIND, CHEERFUL MAN—THE HOUSE DOESN'T SEEM THE SAME WITHOUT HIM—
NO, LITTLE NELL, 'TAINT LIKELY WE'LL EVER SEE HIM AGAIN—FELLOWS LIKE HIM JUST SEEM TO COME OUT OF NO PLACE, AND WHEN THEY GO, THEY NEVER COME BACK, STILL, HE WAS A KINDA DIFFERENT SORT—
SIDNEY SMITH
Reg. U. S. Pat. Off., Copyright, 1933, by The Chicago Tribune.

Dixie Dugan His First Case By J. P. McEvoy and J. H. Striebel

DIXIE!—I'VE GOT A JOB!
OH!—'S'CUSE ME—I DIDN'T KNOW YOU HAD COMPANY
THIS IS MR. JEPPWORTH—YOU KNOW ABOUT HIM AND HE KNOWS ABOUT YOU SO CONSIDER YOURSELVES FRIENDS
CERTAINLY!—LETS HEAR ABOUT YOUR JOB
UH—WELL—HE'S A LAWYER—JUST STARTING OUT—HE'S AWFULLY NICE—AND HANDSOME—AND—AND I THINK IT'S GOING TO BE INTERESTING
WHAT ARE YOU GOING TO DO?
I DON'T KNOW—EXACTLY BUT HE SAYS HE'S ALREADY GOT HIS FIRST CASE—AND IT'S ON ME
Copyright, 1933, by the Chicago Tribune

Dick Tracy Ringside Seat

COME ON—LET'S GET BACK UP ON THE HILL—WHERE WE CAN WATCH THE PLACE BURN WITHOUT BEING SEEN.
10-28
DICK!
TESS! HAVE FAITH, DARLING! SOMETHING WILL HAPPEN... THIS CAN'T BE.
BOYS, THIS IS A GREAT MOMENT OF MY LIFE! HAVE A CIGAR! AND WHILE THE FLATFOOT BURNS—WE'LL SMOKE! HA! HAW! NOT A BAD CRACK, EH?
BUT SOMEWHERE—NOT FAR AWAY—A NINE YEAR OLD TYKE, HIS CLOTHES DRIPPING WET—FROM HIS IMMERSION IN THE SWIRLING RIVER PULLS HIMSELF UP ON THE BANK AND CONTEMPLATES HIS NEXT MOVE...
I'VE GOT TO GET UP ON THE ROAD AND TRAIL THAT CAR AND FIND MISS TESS. I HEARD THEM SAY THE PLACE THEY WERE GOING WASN'T MUCH FARTHER.

Baby Mine

Joe Palooka Let 'Im Lay By Ham Fisher

YOUSE SURE KNOCKED 'IM OUT, SMOKEY—GOLLY.
WHUF! AH NEVAH PRAYED SO HAHD FOH GOOD AIM.
HE'D A KILT ME—GEE, I CERTNY DON'T KNOW HOW T'TELL YOUSE HOW MUCH I'M THANKFILL T'YOUSE.
AH SHO THANKIN' DE LAWD FOH GIVIN' ME CONTROL, DAS ALL. BOY! WHEN AH SEE DAT SNAKE 'BOUT T'SPRING ON YO' BACK WIT' DAT BOOEY KNIFE—AH BIT MAH ADAM APPLE IN SIX PIECES.
WELL, LET'S PUT SOME SNOW ON HIS FACE AN' FIX 'IM UP. HE'S STILL OUT. BET HE'S GOT A SWELL BUMP.
NUTHIN' DOIN'! AH AIN'T HAHD HAHTED, BUT HE DON' RESERVE NO SYMPHONY. LET 'IM FIX HISSELF UP. LE'S GO!
WE KIN FIND ANOTHEH CAMPIN' PLACE! DAT BUCK WOULD SHO' SPOIL MAH APPELTITE.
AWRIGHT—ONY I'D LIKE T'GIVE HIM A GOOD LETCHER ON HOW T'FIGHT CLEAN.
19-28
All rights protected by the George Matthew Adams Service.

Minute Movies By Ed Wheelan

WHEELAN SERIAL
RIVALRY
EPISODE 6
JACK WILLIAMS, CAPTAIN OF THE HARTLEY FOOTBALL TEAM, HASTILY OPENED THE LETTER WHICH HIS ROOMMATE "FAT" HEAD HAD BROUGHT
WELL, CAN YOU BEAT THIS? LISTEN!! "DEAR SIR! WE ARE PLANNING TO DO A BIG FOOTBALL PICTURE NEXT SUMMER AND BECAUSE OF YOUR FAME AND—
ability as a player we are in a position to offer you $2,500 a week to play the lead. Our representative Mr. Franklin Marks will call on you in the near future to arrange details. Very truly yours, Sandra Bibel, PARAGRAPH FILMS CORP.
HOLY SMOKE, DO YOU SUPPOSE THIS THING IS ON THE LEVEL?!
OF COURSE IT IS, DARLING!
OH, MISTER MOVIE STAR, WILLYA GIMME YOUR AUTOGRAPH, PUH-LEEZE!
NO FOOLING, "FAT", IF THEY'RE REALLY SERIOUS, I'M GOING TO ACCEPT THEIR OFFER! I GRADUATE IN JUNE AND IF I CAN LAND $2,500 A WEEK, EVEN IF ONLY FOR A FEW WEEKS, JESSICA AND I CAN GET MARRIED AS SOON AS COLLEGE IS OVER!
BOY, WITH A CHANCE LIKE THIS STARING YOU IN THE FACE, YOU'VE GOT TO PLAY THE GAME OF YOUR LIFE AGAINST BENTON NEXT WEEK! AND IF YOU DON'T WIN THEN DON'T EVER SPEAK TO ME AGAIN!
RIGHTO!
YES, AND WHAT'S MORE, MR. WILLIAMS, THERE'LL BE NO WEDDING BELLS IN JUNE FOR US IF HARTLEY DOESN'T WIN!!
ATTA GIRL, JESSICA! HE'LL PLAY SOME GAME NOW, HOT DIGGITY!!
FOLLOW NEXT WEEK'S EXCITING EPISODES ON THIS SCREEN!
10-28

## Walt Mason, Himself

**Coming Back.**

When once a champion is whipped he ought to try to realize the diamond belt he lately gripped will never more become his prize. He should with dignity retire to some calm hollow in the ground, in peace to labor and perspire at humble tasks that there abound. Then haply passing swains would say, when he loomed up within their view, "He was a great man in his day, with sense to quit when he was through. Of pugdom's realm he was the king, he tore his foemen into shreds, and when he lost he quit the ring, and went to raising cabbage heads. He was a wise and prudent scout, this fighter of the lion heart; his cabbage makes the finest kraut that has been offered in the mart." Thus honored in his snug retreat he'd reach the age of 84, and youths would gather at his feet to hear him tell brave tales of yore. Alas, the champion, when licked, puts up a cheap and mournful wheeze; he cries, "I have been bilked and tricked by judges and by referees. As high as ever do I stack, I'm just as strong and just as good, and now I purpose coming back, to reach the height where once I stood." And so he picks an easy mark, and enters once again the ring; the lights go out and it is dark, he hears the little birdies sing. So he becomes a sorry jest without the faintest chance to win, and he appears, e'en at his best, like something that the cat brought in.

(Copyright, 1933.)

## Today's Crossword

**ACROSS.**

1 Catch sight of
4 Explosive devices
8 Inadvertent fault
12 Palm leaf
13 Saint Patrick's land
14 Volcanic matter
15 Kind of rock
17 Brother of Jacob
18 Cubic meters
19 European mountains
21 Chemical suffix
22 Outfit
23 Parent: colloq.
25 Kind of necktie
28 Coueh
29 Form of greeting
30 Blessing
31 Evergreen tree
32 Take dinner
33 Kindled
34 Favorite
35 Purged out
36 Dutch measure of length
37 Mire
38 Orb of day
39 Rounded appendage
40 Small surrounding area
44 Dry
46 Book found on a hotel desk
48 Unaspirated
49 Word of sorrow
50 Doctrine
51 Wagers
52 Catalog
53 Pen

**DOWN.**

1 Covers with turf
2 Conspiracy
3 University in Connecticut
4 Building material
5 Get up
6 Deep hole
7 Soft rubber-soled shoe: colloq.
8 Slumbered
9 Maid
10 The yellow bugle
11 Birthplace of Henry IV
16 Constellation
20 Cover
23 Johnnycake
24 Impressed with wonder and fear
25 Competent
26 Earth
27 Light bed
28 Fragment
29 Invite
31 Pertaining to the U. S. Government
32 Large dogs
34 English tavern
35 One who professes the science of law
37 Styles
38 Traditional tales
39 Scraped linen
41 American general
42 For fear that
43 Land fighting force
44 White vestment
45 Female sandpiper
47 Biblical priest

YESTERDAY'S ANSWER.

| | | | | | | | | | | | | |
|---|---|---|---|---|---|---|---|---|---|---|---|---|
| N | E | W | | I | C | E | D | | S | C | O | T |
| A | L | A | | F | L | E | E | | T | O | R | A |
| P | A | R | A | | O | L | D | | A | N | E | T |
| E | N | E | R | G | Y | | I | R | I | S | | |
| | | | T | O | | S | C | O | R | P | I | O |
| O | W | L | S | | G | L | A | D | | I | R | A |
| S | H | E | | T | R | O | T | S | | R | O | T |
| S | I | N | | H | A | T | E | | L | E | N | S |
| A | Z | I | M | U | T | H | | N | O | | | |
| | | | E | A | S | E | | I | G | U | A | N | A |
| P | E | N | S | | F | O | R | | D | R | I | P |
| A | R | C | S | | U | R | A | L | | A | C | E |
| T | R | E | E | | L | A | N | E | | B | E | D |

(Copyright, 1933.)

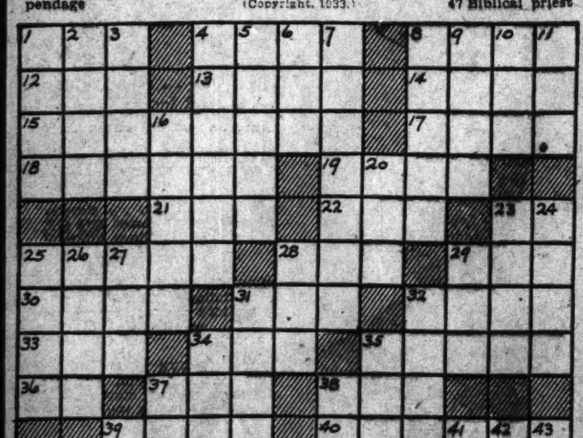

# 149,201 Here Attend Navy Day Program

### Marines and Sailors Put on Annual Exhibit at Yard.

By Harold Stone
(Washington Post Roving Reporter).

Hey, mister, watcha lokkin' for?

Two small boys hung over the gunwales of a boat in the Washington Navy Yard slip, yesterday, and hurled the question at a deep sea diver. Now, the diver had just broken the surface of the water after a trip to the depths and, naturally, had a water proof and sound proof living suit on. There was no answer.

"See, I told ya!" exclaimed the youth in disgust, "There's nobody in that thing."

The pair departed content with the thought that they caught the Navy fooling visitors who came to the yard for the annual Navy Day celebration.

A little old lady with a shawl about her shoulders, whose eyesight had been dimmed by the years, timidly touched a gob on the sleeve. Could he show her the replica of the Constitution — the Constitution Junior—and would he take her where she could see a real fighting ship.

**Youngsters Interested.**

A moment before the gob had spotted several good-looking girls who he was about to help "do" the Navy Yard. He turned and looked down at the old lady, cast a glance at the girls heading in the direction of a shipmate and said, smiling, "Sure, Mother, I'll show 'em to you."

That was the spirit of the organization at the yard, yesterday. Literally millions of questions were asked by the 149,201 persons who came to visit the Navy's workshops.

The youngsters were interested in the deep-sea diving school and the submarine experimental section where a model of the ill-fated S-4 was on display in a tank.

In the huge tank where sailors are subjected to the same pressure as that of the ocean depths, both adults and children found a common object of interest. The tank, it was explained, was used for two purposes. First, to aid in bringing back to normal a man who is suffering from "caisson disease," the effect of prolonged periods at great depths and to test the stamina of deep-sea diving sailors who seek instruction.

**Plane Catapulted.**

Out on the river a tug brought a navy yard catapult up into the wind and, with a puff of smoke, an airplane was shot from its bow

The marines demonstrated machine gun and howitzer attacks. The Coast Guard put on a life-saving demonstration and a whaleboat race, which was won by the crew from the Mendota.

Award for the whaleboat race was made by Rear Admiral H. V. Butler, U. S. N., after which the crew paraded to their ship.

The day ended with a parade of the units at the yard, reviewed by Admiral Butler, Capt. F. D. Berrien, Col. C. B. Taylor, U. S. M. C.; Lieut. Col. H. M. Smith, U. S. M. C.; Commander W. J. Keester, of the U. S. C. G. ship Mendota; and Lieut. Comdr. O'Neil, of the Apache.

Admiral Butler had as his guests John A. Remon, manager of the Chesapeake & Potomac Telephone Co., and Col. E. G. Bliss, U. S. A. R.

## Hikers Will View Mountain Glories

### Club Members to Visit Sugarloaf Ridge.

Autumn glories of the Shenandoah Mountains will be viewed by the Potomac Appalachian Trail Club tomorrow on a trip to the new Range View Shelter on Sugarloaf Mountain.

The expedition will leave by bus from the rear of the Treasury at 7 a. m. and at the head of Keyser Run will begin the climb to the ridge by the Little Devil Stair trail. L. R. Sweetman, of 279 Twenty-second street, will lead the hike.

The new Range View Shelter is the third to be completed in the Blue Ridge section of the Appalachian trail. The Little Devil Stair trail ascends a narrow valley along a mountain stream. On the return from the shelter the hikers will follow the Piney Ridge trail and the Piney Branch road, a distance of about 10 miles.

## Unknown Soldier Honored by Frat

### Initiated to Membership in Scabbard and Blade.

The Unknown Soldier yesterday afternoon was initiated into the Scabbard and Blade, honorary military fraternity, during Navy Day ceremonies at Arlington Cemetery.

Senator Royal S. Copeland, of New York, spoke briefly at the ceremony, which was sponsored by the fraternity chapters of the University of Maryland and Johns Hopkins University. Other schools represented included Lafayette, Rutgers, West Virginia, Gettysburg and Ohio State.

Harry Kelly, president of the University of Maryland Chapter, was in charge of the guard of honor. Among the visitors were Col. Thompson S. Crockett, jr., division commander, of Columbus, Ohio, and Maj. Harris C. Nahin, executive officer of the division at West Lafayette, Ind.

## Youth Admits Looting Poor-Box; Bound Over

George Watts, 21, of 1314 Nineteenth street northwest, was bound over to the grand jury under $1,500 bond when he pleaded guilty in Police Court yesterday to the theft of $25 from the "poor box" at Franciscan Monastery in Brookland.

## Crowds Jam Navy Yard to See Naval Day Sights

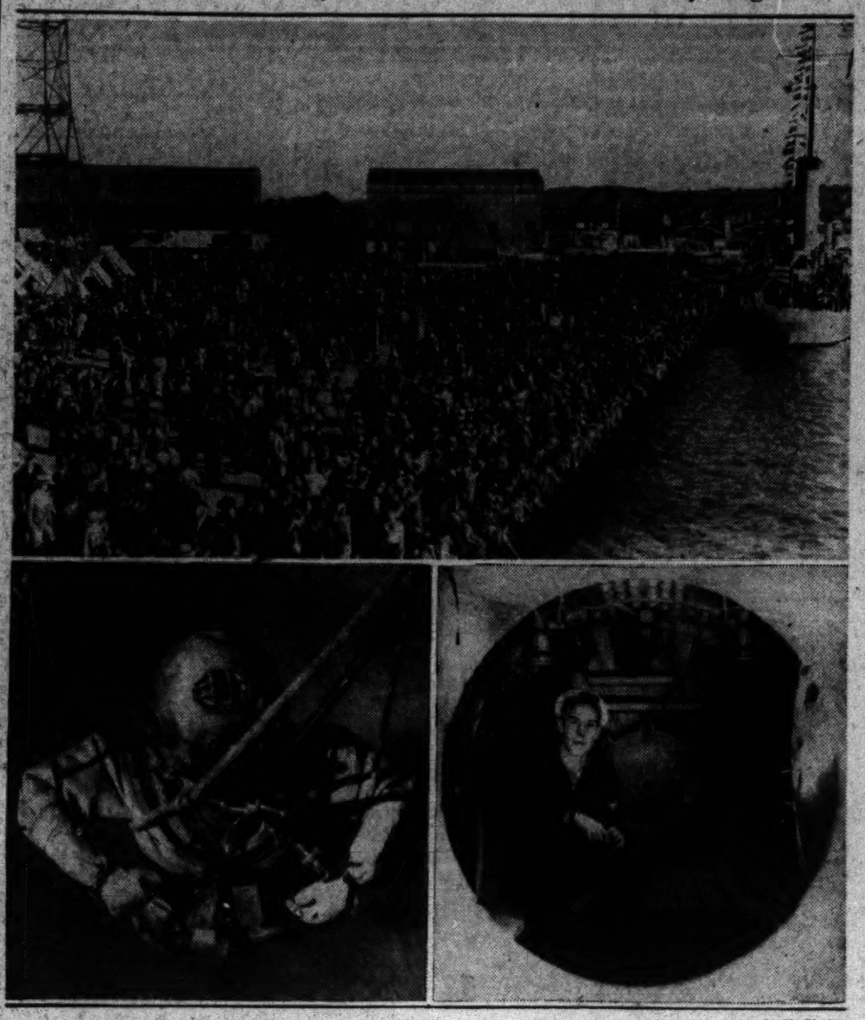

Post Staff Photos.

*Above, almost 150,000 persons swelled this crowd at the Washington Navy Yard yesterday in celebration of Navy Day. Lower right, W. R. Bowden, carpenter's mate, third class, in the recompression chamber, where a test of his ability to stand subsurface pressures has just been completed. Lower left, deep sea diver breaking the surface of the water after a trip to the bottom.*

## No Slum Jobs Approved Yet, Kohn Explains

### Projects Still to Be Worked Out, Public Works Official Says.

The Public Works Administration has not yet approved any housing projects for Washington, Robert D Kohn, director of housing in the P. W. A., stated yesterday.

"An unfortunate impression has gained ground," he declared, "that one or more projects for the City of Washington actually has been approved by the Public Works Administration. Actually such projects are still to be worked out and their economic validity proved before they even can be submitted to the administrator for his approval.

"Much work is to be done both in research as to suitable sites and in the actual economic study of the cost of production and the rentals that can be attained. It is for the purpose of correlating this research and making these studies that certain committees of Washington citizens have been asked to cooperate with the housing division of the Public Works Administration."

The advisory committee announced Thursday was formed not by the Public Works Administration but by Commissioner Luther H. Reichelderfer at the suggestion of Chairman William H. King of the Senate District Committee. This group will act as a clearing house for local coordination as to suitable sites and other matters of community interest.

Other bodies cooperating with Mr. Kohn's office are the committee headed by Frederic A. Delano, which will submit projects found to be economically feasible, and the Allied Architects' committee, undertaking architectural and economic studies of certain projects that have seemed to justify detailed consideration.

## Industrial Exhibit Will End Tonight

### C. of C. Puts Attendance at 75,000 Persons.

Final opportunity to view the ninth annual industrial exposition in the Washington Auditorium will be given the public today. The show closes this evening. Doors will open at 2 p. m., and at 7:30 p. m.

Attendance including last night's session was estimated at 75,000 by the Chamber of Commerce, sponsor of the show.

The Anton Kasper School of Violin and Instrumental Music tonight will present the final program. Artists at last night's showing were pupils of Frances Gutelius Studios.

## Fall Foliage

### City Parks Don Perennial Autumn Attire.

The Capital's parks have donned their perennial autumn attire and visitors will find them a spectacle of rare beauty, parks officials announced yesterday. Trees and shrubs have shed green for varihued foliage. Rock Creek Park and the Mount Vernon highway are particularly attractive.

Parks officials estimate the autumnal colorings will remain at their height about ten days unless heavy rain, wind of unseasonably cold weather cause the leaves to fall earlier.

## No Free Beer

### Commissioners to Back Board in "Bowery" Case.

District Commissioners yesterday agreed with the Beer Board and decided to send a letter to the United States district attorney telling him they believe serving of free beer in the Palace Theater was a violation of beer regulations.

Walter Fowler, assistant corporation counsel and legal adviser of the Beer Board, presented the matter to the Commissioners and was instructed to prepare a letter for signature.

Management of the theater served free beer in connection with its showing of "The Bowery." Police reported the district attorney had advised that, inasmuch as the beer was not charged for nor advertised, it was all right to serve it. The Beer Board pointed out a prohibition against giving beer away in any place to which admission is charged.

## U. S. Employes Gain Support

### 68 in Congress Pledge Aid to Restore Salaries, Babcock Says.

Sixty-eight members of Congress have promised to vote for restoration of the 15 per cent Federal wage slash, E. Claude Babcock, president, American Federation of Government Employes, declared last night at the American Federation of Labor.

He announced support was pledged by 9 senators and 59 representatives, while another senator and 7 representatives indicated they favored elimination of the cut without making any promise. Babcock added other favorable replies were expected.

"You may get an idea of the change in sentiment," Babcock said, "from the fact that we already have more favorable replies than the total that voted against the economy act."

Babcock stressed plans to demand elimination of payless furloughs and new classification legislation.

## Two Women, Man Get White Slave Sentences

Expressing regret that the maximum sentence was only two years, Justice Joseph W. Cox, in District Supreme Court, yesterday gave Ada Mae Bryant, Sadie Reed and Earl Pannell sentences of from 4 months to 2 years. This, under the new "maximum and minimum" law here, is the longest possible term for the charge against them—conspiring to violate the white slave act.

Justice Cox declared their crime was "sordid and revolting."

## Events Today

Meeting—Alpha Pi Sigma Sorority, Hamilton Hotel, 8 p. m.

Dance — Zeta Chapter, Beta Gamma Sorority, Hamilton Hotel, 10 p. m.

Card party—Harmony Chapter, No. 40, O. E. S., at 1219 G street northwest, 8 p. m.

Dance—Sailors, Soldiers and Marines Club, 1015 L street northwest, 8 p. m.

Ball—In-Com-Co Club, Mayflower Hotel, 9 p. m.

Dance—Optimist Club, Mayflower Hotel, 9 p. m.

Luncheon—Descendants of Signers of Declaration of Independence, Mayflower Hotel, 1 p. m.

## Crowded-Cell Solution Seen In Group Plan

### Police Suggest Bringing Prisoners to Court in 3 Divisions.

Complying with a request from Police Court judges, a plan for relieving the crowded condition of Police Court prisoner cells has been tentatively agreed upon, Assistant Superintendent of Police Edwards said yesterday.

The plan calls for the arrival of prisoners at court in three groups. The first group will arrive at 9:30 a. m. and others will follow at 11 a. m. and noon. The precinct stations are to be divided into three groups, and prisoners from each group are to be taken to court at a prescribed time.

The staggered plan eliminates the transporting of the day's docket to the court in one group and the crowding of the cells, which accommodate only 60 prisoners.

Another advantage of the plan, Inspector Edwards said, would be that policemen appearing as witnesses would have to be in court only when prisoners from their precincts are due. The present practice calls for the appearance of officers in court when the docket is called and waiting until their cases are called.

The plan is yet to be approved by Superintendent of Police Brown and court officials. In the event it is accepted, it will go into effect November 6.

## Spider Bite Victim Gaining in Hospital

Mrs. Catherine Cochran, 26, spider-bite victim, was reported improving at Casualty Hospital last night. Mrs. Cochran was bitten by the insect, which resembled a tarantula, at her home in East Riverdale, Md.

She was rushed to the hospital by a cousin, H. D. Fletcher, Thursday night, when the wound showed signs of infection.

## Two Traffic Charges Draw Fine of $200

Pleading guilty to two charges of driving while drunk on the same day, George R. Jones, 42, of 230 Twelfth street southeast, was given a fine of $200 or jail sentence of 40 days in Traffic Court yesterday.

Jones' second arrest for driving while drunk occurred soon after he had been released on bond for the first offense.

## NRA Ball

### Officials and Employes to Forget Codes and Play.

Dignitaries of the NRA are expected to forget their codes and cares Friday night at a huge ball for Recovery Administration employes in the Mayflower Hotel.

Gen. Hugh S. Johnson, Recovery Administrator, yesterday was invited. He will give the dance committee an answer today. Arrangements have been made for 800 in the main ballroom.

Music will be offered by Leon Brusiloff and his orchestra.

Sponsored by employes in NRA headquarters, the dance will be the first social gathering in the brief history of the organization. Reservations will be restricted to NRA employes and friends.

A spotlight will play on the crowd. Each time the moving light stops the dancers caught in its rays will receive prizes.

## D. C. Weekly Relief Budget Up to $60,000

### Director Reports 18,839 Supported Here by Public Funds.

The Public Welfare Board yesterday increased from $50,000 to $60,000 the weekly allotment for emergency relief work.

The increase was authorized at a meeting at which Leroy A. Halbert, director of emergency relief, reported 18,839 persons receiving emergency aid on October 14. This was an increase of 86 during the week.

Expenditures increased from $61,531.87 the week before to $64,797.41. Money expended in the emergency relief work has exceeded the former $50,000 weekly limit for some time, but the effort has been to bring expenditures down to that limit. An effort will be made to bring expenditures down to $60,000 a week.

**75,356 Persons Helped.**

Relief officials reported there has been a slight decrease in the number of white collar workers receiving aid but this decrease has been more than offset by an increase in the number of laborers given aid.

Welfare officials estimate that each person on the aid list represents, on the average, a family of four. This would mean 75,356 persons in the District were depending on emergency relief. The total expended for relief work since July 1 was $884,102.61.

Plans for aiding indigent transients were mapped out at the meeting. Arthur Rosichan, transient relief director, reported several families wree lodged in homes and lodging places, such as the Salvation Army.

**Single Transients Ignored.**

Unmarried transients are to be left to shift for themselves until the transient relief units in Baltimore and Richmond begin to operate. It was feared that word that wanderers would find food, shelter and clothes in Washington would bring more to Washington.

An allotment of $12,000 was received from the Federal relief fund to launch the transient relief work.

## Two Police Officers In Attack Dismissed

William R. Laflin and James A. Mostyn were dropped formally from the rolls of the Police Department yesterday. The men are in jail serving terms for assaulting James Henry Harker, whom they had arrested while investigating a robbery.

The men were convicted in District Supreme Court in November, 1931.

## Garnett on Stand In Bank Suit Trial

### Former Attorney Witness in Mrs. Chambers' Case.

Trial of suit in which Mrs. Louise T. Chambers is asking damages of $300,000 from Riggs National Bank, as successor bank to Farmers & Mechanics Bank, of Georgetown, proceeded yesterday with Leslie C. Garnett, former attorney for Mrs. Chambers, on the stand.

Summoned by attorneys for Riggs, Garnett, who is prominently mentioned for the post of United States attorney for the District, declared when he entered the case Mrs. Chambers had signed a power of attorney for Harry V. Haynes, former president of the bank.

Mrs. Chambers' suit is based upon alleged mishandling of her funds by Haynes, and the bank is brought into the case on the theory that it was responsible for his actions.

## American U. Today Observes Home-Coming

Many former students are expected to return today for homecoming day at American University. The visitors will be guests at a luncheon and at a dance tonight. They will attend the American University-St. John's College football game at 2:30 p. m.

Dance chaperones in the Women's Residence Hall include Dr. and Mrs. George B. Woods, Mr. and Mrs. Walter H. Young and Mr. and Mrs. Raymond Spaeth.

## Halloween Queen and Attendants

Post Staff Photo

*Mary Yates, 18, of 2342 Ashmead place northwest, chosen Halloween Queen of Washington yesterday, and her attendants, who were close contenders for the honor. Left to right (rear) Miss Stewart Lewis, Mrs. E R. Wade, Miss Byrle Shaner and Miss Helen Knott.*

## Logan Circle's Inner Sidewalk Loses 10 Feet

### Shade Trees Also to Go in Thirteenth Street Widening Plan.

Ten feet will be taken off the inner sidewalk of Logan Circle under a street widening project, contract for which was awarded yesterday by the District Commissioners.

Cutting down the size of the center parking of the circle is to be a part of the work incident to widening Thirteenth street roadway from Massachusetts avenue to the circle to give more space to fast traffic.

Widening of the street also will mean destruction of the shade trees which now line its curbs.

Contract was awarded to McGuire & Rolfe, Inc., for $72,770.

Plans for widening Benning road from Minnesota to Central avenue northeast were approved by the Commissioners.

Drafting of plans for the new Woodrow Wilson High School, to be built in Fort Reno, are expected to be completed by December 1, Maj. John C. Gotwals, engineer commissioner, said.

## Boy's Leg Fractured When Struck by Auto

Clarence Meadows, 8, of 520 D street northeast, suffered a fractured leg and facial lacerations yesterday when struck by an automobile while crossing the street at Fifth and C streets northeast.

The car was driven by Thomas M. Muldowney, of 1359 Massachusetts avenue southeast, according to police. He was not held. The boy was taken to Casualty Hospital.

## This Damon and Pythias Are One—Against Police

Damon and Pythias had their innings at New Jersey avenue and M street northwest last night. They remained unseparated even unto jail.

A policeman tried to arrest Ernest Wallace, 809 New Jersey avenue, the Pythias of this story. Damon, played by Charles Jameson, 200 New York avenue, objected strenuously. A crowd collected. A riot call was sent out over the police radio. Reinforcements escorted both men to the Second Precinct station to face charges of assault on an officer.

## Agent Pleads Guilty in Fake Policy Drive

### Will Be Sentenced Nov. 4; Insurance Bureau Trails Others.

The campaign against bogus insurance companies operating here gained momentum yesterday when an alleged representative of the National Accident Society entered a plea of guilty in Police Court to three charges of false pretense.

Sidney F. Tomes, who pleaded not guilty to the charges when arraigned last week, reversed his plea before Judge Isaac R. Hitt. Sentence was deferred until November 4 to permit probation officers to investigate Tomes' operations. Meanwhile, he is free on $600 bond.

Tomes, according to investigators from the District insurance department, told insurance prospects he represented a company in Illinois, which investigation showed, had no license to operate in the District. He is alleged ot have taken money from several persons on small policies.

**One Fails to Appear.**

Brode E. Odom, arrested with Tomes on three charges of false pretense, failed to appear and his case was continued until Monday. He was released on $600 bond when he pleaded not guilty at arraignment last week.

The appearance of the two men in court follows the first of a series of arrests expected by Herbert L. Davis, superintendent of insurance, who is conducting the drive. Davis claims there are about 20 "fake" companies operating in the District.

Most of the "fake" companies require no physical examination, offer cheaper rates, and offer highly decorative emblems, Davis said, and most of them use the mails. For these he will ask fraud order.

Their major offense, according to Davis, is failure to live up to the terms of their contract when an accident or death occurs.

**Have Large "Sucker" Lists.**

"The company will offer a small part of the total sum of the contract, and then if a complaint is made will invite the beneficiary to visit the home office—usually thousands of miles away—to make further settlement," Davis declared.

Most of the "fake" companies have large sucker lists here and in many instances have no substantial assets and no intention of carrying out their contracts, it is charged.

## Royal Group on Special Float Leads Parade Tuesday Night.

Mary Yates, 18, of 2342 Ashmead place northwest, will be the Queen of Halloween.

Entered in a contest by the Washintonians, she was selected from a group of 18 by a committee of judges at Board of Trade headquarters yesterday afternoon.

Byrle Shaner, of 4318 Thirteenth street northwest, entered by the Mid-City Citizens Association, was awarded second place, and Mrs. Ernest K. Wade, of 211 Delaware avenue southwest, third.

Reigning on a special float, with the other contestants surrounding her, the queen will lead the Halloween parade Tuesday night. She will be the guest of honor of the Mayflower Hotel at a dinner Wednesday night.

The queen judges, selected by the Greater National Capital committee, were: Clifford Berryman, C. Powell Minnigerode, William J. Slade, Genevieve Herrick and Nora Huffman.

## Mt. Rainier Firemen Add Automatic Doors

Chief Karl A. Young, Mount Rainier Volunteer Fire Department, announced yesterday an automatic opening control system would be installed on the doors of the engine house.

This move, it is believed, will add greatly to the speed of the get-away after an alarm.

## Mental Hygienists To Talk at Dinner

### Sociologists Will Conduct Session at Y. W. C. A.

"Readjustment to the New Social Order" and "Mental Hygiene" will be the topics today of three speakers at the annual dinner-meeting of the Washington Institute of Mental Hygiene in Barker Hall, Y. W. C. A., Seventeenth and K streets.

Dr. Ernest Grove, professor of sociology at the University of North Carolina, will speak on "Readjustment to the New Social Order;" Dr. George Stevenson, director of community clinics of the National Committee of Mental Hygiene, will discuss "The Mental Hygiene Clinic in the Community," and Dr. Paul M. Eberhardt, director of the institute, will describe the activities of his organization in Washington during the last three years. Dr. William A. White, president of the institute, will preside.

## Bank's Receiver To Pay Dividend

### Commercial's Depositors to Get $1,850,000.

Payment of a second dividend of 30 per cent to Commercial National Bank depositors will begin about November 15, it was indicated yesterday.

The dividend, amounting to $1,850,000, is made possible by a loan to the closed institution by the Federal Deposit Liquidation Board.

Exact date of payment will be announced when it is determined the incidental clerical work can be completed. Robert C. Baldwin, receiver of the bank, which closed February 28, will prepare checks and receipts. The bank paid its first dividend of 20 per cent, or $1,030,601.70, September 27.

## Maurice Jahr, of Navy, Drowned in Florida

The cruiser Richmond reported to the Navy Department yesterday that Maurice Edward Jahr, pharmacist's mate, second class, was accidently drowned yesterday at Miami, the Associated Press reported.

Jahr's wife, Mrs. Ruth Jahr, lives at Newport News, Va.

"She must have a sugar daddy"
Tots' FUR Coat Set
$16.95
Sure . . . her daddy's "a sugar" to buy her such an adorable fur set of snowy white coney! It's enough to make any young miss "hold herself proud!" And look . . . there's a tam and muff to match. White coney. Sizes 2 to 6.
Second Floor, The Hecht Co.
October Is HECHT MONTH


Like "Mary of Scotland"
You'll Lose Your Head, Too—
Over these
SCOTCH PLAIDS
for Women & Misses
Hoot Mon . . . but they're fascinating! Intense in coloring . . . gay in design . . . smart in style! Every bonnie lassie will want to wear them!
PLAID BLOUSE . . . cleverly tailored with ascot tie and two pockets $3.95
Third Floor
PLAID SKIRT . . . trig, jaunty lines, tailored with a smart kick pleat..... $3.50
Third Floor
PLAID GLOVE AND SCARF SET . . . A glad, gay accessory to any costume. $3
Main Floor, The Hecht Co.
OCTOBER is HECHT MONTH